The Associated Press service in the morning field is furnished only to readers of The Washington Post.

The Washington Post.

Today—Fair. Tomorrow—Fair, warmer. Gentle to moderate northwest and north winds. Yesterday—High, 81; low, 60. 1932—High, 83; low, 64. Details on back page.

NO. 20,821. ENTERED AS SECOND CLASS MATTER. POSTOFFICE, WASHINGTON, D. C. ** WASHINGTON: SUNDAY, JUNE 18, 1933. FIVE CENTS WASHINGTON & SUBURBS. TEN CENTS ELSEWHERE.

COPYRIGHT, 1933, BY THE WASHINGTON POST PUBLISHING CO.

Slaughter of 5 Spurs U. S. in War on Gangs

Cummings Dispatches More Agents to Kansas City.

One Officer, Wounded in Tornado of Lead, Bares Details.

(Associated Press.)

A Federal Government, angered by the slaying of a Department of Justice operative in Kansas City, last night was moving toward stamping out racketeers and gunmen.

The slaying of Raymond J. Caffrey, the Justice Department man, in an apparent attempt at Kansas City to free Frank Nash, an Oklahoma train robber, was accepted by Attorney General Cummings as outright defiance of a governmental agency which gangdom has long respected.

He answered the challenge with an order to set the entire Justice Department on the trail of the killers and specifically assigned a detail from points near Kansas City to the case.

Statement by Roosevelt.

Mr. Cummings' order, by coincidence, followed closely a statement by President Roosevelt Friday night that "we must protect" the newly legalized trade associations "from the racketeers who invade organizations of both employers and workers."

The provisions of the new industrial bill, it has been pointed out, intensify the need for control of the labor racketeering which has harassed the industry and commerce of the Nation's great cities.

Mr. Cummings has expressed himself as believing that "as a people we have been troubled too long by the racketeers of violence and bloodshed."

"It is my hope," Mr. Cummings said, "that in the field of law enforcement and in the detection and prosecution of crime I may be able to bring about a better coordination of State and Federal activities."

Leavenworth Records Checked.

In addition to ordering operatives to Kansas City, the Justice Department set men to checking through the names, data, fingerprints and photographs in the files of Leavenworth Penitentiary, seeking a clew to those who shot to death five men in the Nash episode.

The Federal Government's activities against criminals have been broadened in recent years from the original endeavor to prevent counterfeiting and internal revenue evasion to cover numerous other activities.

In recent years it has entered into combat against prohibition law violators and still more recently against criminal control of labor and the produce markets. Now under way in New York is a Federal grand jury inquiry into the alleged racketeer control of the produce market of the metropolis.

At upward of 20 other points in the Nation, Federal agents are delving into racketeering operations, the scope of which infringes on that section of law enforcement delegated to the Federal Government—liquor syn-

Continued on Page 3, Column 2.

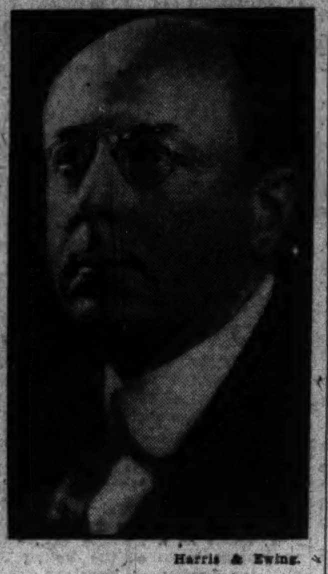

Harris & Ewing.
HOMER S. CUMMINGS, Attorney General.

NAVY GETS ORDERS TO HUNT MATTERN

Vessels in Alaskan Waters Will Search for Round-the-World Flier.

(Associated Press.)

Admiral William V. Pratt, chief of naval operations, last night ordered all naval vessels and airplanes in Alaskan waters and in the vicinity of the Aleutian waters to search for Jimmy Mattern, round-world flier, on a hop from Siberia to Alaska.

The Navy Department said the repair ship Argonne, in command of Capt. Harry Dact, was in Alaskan waters, and that at least two Navy fliers also were in the vicinity. They were Ensign William A. Moffett, jr., son of the late Rear Admiral Moffett, and Lieut. John Vest.

Pratt's order instructed all naval vessels and pilots to make every effort, by sea and plane, to locate the missing airman.

Nome, Alaska, June 17 (A.P.).—Jimmie Mattern, Texas aviator, who left New York two weeks ago on a solo globe-girdling flight, was still missing today, somewhere between Khabarovsk, Siberia, and Nome, his destination when he left the Siberian town at 2:30 p. m. Wednesday (Eastern standard time).

Failing to receive word of Mattern, in the opinion of Alaska airmen, is not necessarily alarming, as he might have set his ship down on some island or some portion of the Alaskan coast where communication is difficult. It is a 2,500-mile flight from Khabarovsk to Nome. It was raining here today, some fog was reported at Dutch Harbor, in the Aleutians, and snowfall at Point Barrow.

While Coast Guard offices in Seattle reported they had received no request to institute a search for Mattern, which would be difficult in view of the immense amount of territory to be covered, they added the commander of the Bering Sea patrol was undoubtedly aware of the situation and keeping an eye out for the aviator.

Mattern is no novice in the Alaska aviation, as two years ago he piloted a refueling ship in the far North for the Robbins Seattle-Tokyo flight attempt.

Girl Obeys Parent; Misses Fusillade

Kansas City, June 17 (A.P.).—An unwilling submission to her mother's plea to accompany her inside the union station today spared Miss Parnie Millikan, 21, from the fusillade of shots that killed an outlaw and four officers.

The two had driven to the station to meet Miss Millikan's aunt. When the girl said she would remain outside in their parked car, the mother, Mrs. Amanda Millikan insisted her daughter come inside because "there are two doors to watch and I might not be able to watch both of them." The daughter agreed and accompanied her mother inside.

After the shooting, the Millikan's found their car had been in the line of fire. There were bullet holes in the body, the cowl and the hood.

Chinese Bandits Wound American in Manchuria

Mukden, Manchuria, June 17 (A. P.).—Three Chinese bandits today invaded the home of George Alfred Flynn, formerly of Nashua, N. H., and stabbed him in the abdomen with a spear. Flynn, employe of the Texas Oil Co., in Mukden, was seriously wounded, but physicians believed he would recover.

Entering the Flynn home the bandits gagged the American and his wife and seized their valuables. Mrs. Flynn was able to free herself and call for help.

Canadians Seize Large Beer Cargo at Border

Sarnia, Ont., June 17 (A.P.).—Two motor trucks, 500 cases of beer and the Courtright, Ontario-St. Clair, Mich., motor ferry, are under seizure here by Royal Canadian Mounted Police for alleged violation of Canadian customs regulations, it was learned today.

Some time ago permission was received for the removal of beer from a brewery here to the United States, and subsequently the beer was taken to Courtright. It is understood customs stamps were not affixed.

Car Falls 40 Feet in Hail Storm; Woman Will Live

Chicopee, Mass., June 17 (A.P.).—Miss Marion E. Chapin, of Providence, R. I., escaped serious injury, but her automobile was wrecked today in a peculiar accident. Startled by a flash of lightning during a sudden storm, she lost control and the car, skidding on the hail-covered roadway, went off the highway and down a 40-foot bank.

The storm, breaking almost without warning, brought hailstorms the size of hickory nuts, which piled up to a depth of 2 inches over a wide area. So heavy was the rain that accompanied the hail that wooden paving blocks were washed out over half a mile of roadway.

REORGANIZING PUTS FEDERAL JOBS IN DOUBT

Discretionary Power of President Is Cause of Uncertainty.

Uncertainty as to operation of several phases of the President's $25,000,000 reorganization plan, yesterday left bureau executives and employes in a number of agencies affected by the plan in almost as much doubt as to their status as they were before the program formally was laid before Congress.

The uncertainty largely is due to a reservation in the orders, giving the President discretionary power to go through with them or not, as he pleases. It is due further to a tacit understanding in the Senate that Mr. Roosevelt certainly would not carry out one of the orders—that requiring 25 per cent cuts in agricultural extension work.

Delays Are Sought.

Influence also is known to have been exerted to delay operation of other phases of the program, including abolition of the United States Shipping Board and transfer of its functions to the Commerce Department, abolition of the Public Buildings Commission and transfer of national cemeteries from the War Department to the Interior Department.

Important shipping interests have represented to the White House that this is no time to further curtail the operations of the Shipping Board. Personnel of the board already has been cut from 1,600 in June, 1930, to about 547 at the present time. More than 450 Shipping Board workers have been dropped from the rolls in the past year.

Orders to consolidate various Federal purchasing agencies into one unit, and to merge all functions relating to administration of public buildings and reservations also have drawn some Republican fire, but their consummation is regarded as virtually certain.

Effective August 10.

In the ordinary course of things, all of the reorganization orders would go into effect August 10, unless the President takes steps to hold up some part of them.

Announcement yesterday by Secretary of Agriculture Wallace that the announced 25 per cent curtailment in agricultural extension activities, maintenance of agricultural colleges and experimental stations and vocational education would go forward in 60 days, came as a surprise to some senators.

A resolution was adopted by the Senate, seeking to suspend this order until 60 days after Congress re-

Continued on Page 5, Column 1.

Alleged Car Theft Ring Trio Is Guilty

New York, June 17 (U.P.).—Three men alleged to be members of a gang which shipped stolen automobiles abroad to nations as far apart as Sweden and China were convicted tonight of violating the Dyer act.

Gabriel (Blah Blah) Vigorito, Henry Piota and John Pace were the men convicted after a long trial and 27 hours of jury deliberation in Brooklyn Federal court. Lester Beal was acquitted.

Announcing he would sentence the men convicted Monday, the judge urged them to disclose the details of the Brooklyn motor theft ring and promised them any information they gave would mean a lightening of their sentences.

Trio Cleared in Killing Of Solomon, Racketeer

Boston, June 17 (U.P.).—After deliberating nearly ten hours, a Suffolk County jury tonight returned verdicts of not guilty for three alleged slayers of Charles (King) Solomon, New York and Boston racketeer, who was shot to death in the Cotton Club here January 24.

John Burke, 21; Frank Karlonas, 24, and John T. O'Donnell, 20, all of Boston, the defendants, were charged with first degree murder and armed robbery. Three men still are sought in the case, including James P. (Skeets) Coyne, alleged to have fired the shots that killed Solomon.

Kresge Heiress Weds Former British Hussar

New York, June 17 (A.P.).—Miss Ruth M. Kresge, chain store heiress, and Capt. Henry W. Nugent Head, formerly with the Fourth Hussars of the British Army in India, were married today in St. Thomas' Church, Fifth avenue and Fifty-fifth street.

Immediately after the ceremony they sailed for a honeymoon in London. They will reside in this country.

Service Credit Basis Revised

New Executive Order Reduces Weight of Seniority, Paving Way for Forced Retirement of 30-Year U. S. Employes.

By ROBERT C. ALBRIGHT.

A new longevity credit schedule for Federal employes, setting aside the Coolidge seniority ratings effective since June 4, 1925, and paving the way for involuntary 30-year retirements under the new law, yesterday was promulgated at the State Department.

The new Executive order, sweeping in its effect on the whole efficiency-seniority rating structure, was one of the last papers signed by the President before leaving Washington, it was learned last night at the White House. Departmental personnel chiefs will be officially notified tomorrow.

Under the revolutionary schedule, veteran employes would be limited to 10 credits for length of service. Under the Coolidge order, which it repealed, it was possible to acumulate 25 credits in 30 years, rendering it virtually impossible for workers in this group to be dismissed.

The effect of the order will be to shift the mass of 30-year employes now grouped in a block at the top of all personnel rating lists to a spot substantially nearer the bottom.

They may thus be reached at will by department executives who desire to retire them involuntarily. Before they may be retired, however, all married workers whose husbands or wives are employed in the Government, must first be removed. The married workers' group still remains

Continued on Page 14, Column 1.

$100,000 IS READY TO RANSOM HAMM

Brewery Truck Leaves on Mysterious Mission to Kidnapers.

St. Paul, June 17 (A.P.).—A Hamm Brewing Co. truck moved out of the company's yards tonight presumably carrying $100,000 to be paid as ransom money for the freedom of William Hamm, jr., millionaire president.

At the same time, W. W. Dunn, sales manager for the brewery; Herbert J. Charles, secretary of the company, and several other men whose identities were not immediately learned left the brewery in another car.

At police headquarters, it was disclosed the car of Charles J. Tierney, chief inspector of detectives, set out about the same time for an undisclosed destination.

Charles, caught as he was rushing out a rear door of the brewing company offices, indicated a new and direct contact with the abductors had been made and said they might have word later tonight.

On his return from the mysterious mission Charles expressed hope of freeing Hamm tomorrow.

He indicated that a part or all of the ransom money, which probably will be less than $100,000, had been given to the kidnapers.

"We have had at least two notes from the kidnapers," Charles said, "and several telephone calls. There will be nothing more tonight, but we expect to have something tomorrow morning. We hope that Mr. Hamm will be released tomorrow morning."

Charles said that the negotiators would not pay the full amount asked. The kidnapers had been reported as demanding $100,000.

The kidnapers delivered an ultimatum that they would kill Hamm, heir to a $4,000,000 estate, if authorities interfered.

Hamm was kidnaped at noon Thursday as he walked from his office toward his home. His disappearance was kept secret while associates sought to obtain his release, but members of his family announced it today, requesting authorities to do nothing to endanger his life.

Macon Will Make Flight To Lakehurst This Week

Akron, Ohio, June 17 (U.P.).—The Navy's new dirigible, U. S. S. Akron, will be taken to the Lakehurst Naval Air Station late next week, Navy officers announced today.

The huge ship, which completed its trial flights with a 48-hour endurance cruise this week, will remain in Lakehurst during the summer months and will be taken to its permanent base at Sunnyvale, Calif., in the fall, when flying conditions over the Southwest are better, it was understood.

STABILIZATION VIEW HERE HURTS PARLEY

Rejection Brings Gloom as Dollar Problem Was Seen as Clearing.

London, June 17 (A.P.).—News that the American Government is not prepared to accept the currency stabilization plan drafted at London by experts at the world economic conference changed the whole aspect of the parley tonight, destroying the generally accepted view that the world monetary problem would be the first to yield concrete results.

A gold bloc drive to force stabilization of the dollar and the pound will continue, Finance Minister Bonnet, of France, said tonight.

The French delegation to the economic conference took a gloomy attitude over news from Washington of President Roosevelt's rejection of the stabilization plan which they hoped would be accepted by Monday.

France will refuse to participate in the conference, the French delegation indicated, until the dollar and pound are stable.

The French saw a flicker of hope in news dispatches indicating Mr. Roosevelt had not flatly refused their idea that the dollar must be stabilized.

Central bank officials, it was said in conference quarters where the news was heard, will have to resume their private conversations regarding currency stabilization at the earliest possible moment and, while keeping in the closest touch with official government delegations, renew their effort to hammer out an accord for fixing currency values at a satisfactory figure.

The rejection of the currency

Continued on Page 2, Column 1.

Steers Gore 2 Cowboys At World's Fair Rodeo

Chicago, June 17 (A.P.).—Two Texas cowboys were gored by steers they were attempting to ride at the World's Fair here today. They are George "Poncho" Ritchie, 34, of Garie, Tex., and Grady Smith, 39, of Pittsburg, Tex. Ritchie was gored in the side, and for a time appeared to be seriously injured.

At a hospital tonight it was announced the injury was superficial.

Weather Again Halts Italian Army Flight

Orbetello, Italy, June 17 (A.P.).—The Italian airplanes which are planning to make a group flight by stages to Chicago will not be able to start tomorrow on account of weather conditions continuing unfavorable.

Clouds and rain tonight persisted in the Alpine region of northern Italy and it was said to be impossible for the squadron to take off until weather bulletins show some radical improvement.

Pig Bails Out, Link by Link

Julius Assumes Sausage Disguise and Drops from Plane at Baltimore Fair, For Benefit of Church Coffer and S. P. C. A.

Baltimore, June 17 (A.P.).—The scheduled leap of a pig from an airplane at a fair staged for the benefit of the Protestant Episcopal Church of the Good Shepherd was not held today.

In its place, link sausage attached to a parachute was dropped. The Society for the Prevention of Cruelty to Animals had protested the proposed parachute jump of the pig.

In a note attached to the sausage, Edward R. Fenimore, of Chestertown, Md., plane pilot and owner of the pig, said:

"In order to obviate the objections of the S. P. C. A. and yet satisfy the air-minded, I found it necessary to convert little Julius into the inanimate form in which you now receive him before making this, his final parachute jump."

The newspapers had dubbed the pig "Julius."

Fair officials said a society agent was on the field with warrants for their arrest if the pig was dropped.

HULL IS ADVISED TO SHIFT TREND OF MONEY PLAN

First Pegging Proposal Is Viewed by President as Impossible.

By HAROLD J. T. HORAN.

President Roosevelt is understood to have informed the American delegation at London that the monetary stabilization proposal offered this Government on Friday is "neither possible nor desirable." However, Prof. O. M. W. Sprague and James M. Warburg, the two members of the American delegation particularly interested in this phase of the conference, have received from the President the broad lines of a stabilization plan, upon which future discussion can be started.

The suggestion was also conveyed to Secretary of State Cordell Hull, chairman of the American delegation, that the trend of the conference might be temporarily diverted to some other channel than stabilization, since the variations of opinion at this moment seem difficult of conciliation.

Transmitted by Sprague.

It appeared from the developments here yesterday that the financial experts of the United States have been quietly working along their own lines with the British and French experts without revealing much of their progress to Secretary Hull.

This was due partly to the fact that the American delegation went to London with no definite plan for stabilization of currencies and with the idea of sounding out the experts of the other two countries before taking any definite step.

The proposal made the American delegation was transmitted by Prof. Sprague in a 15-page cable and was received by the President after his press conference Friday and before he entrained for his New England holidays.

The President apparently had no intimation that the stabilization proposal was about to be made, for his press conference gave the very direct information that nothing would be done about pegging currencies for some time, and that nothing had been received from the delegates abroad.

Unsuitable for the Dollar.

The stabilization offer was evidently made under such conditions as to be wholly unsuitable for the dollar. The range of stabilization was quoted but was not revealed here, since there were other details of the offer, such as the methods for assuring stabilization that were equally repugnant to the President.

Yesterday the President talked with Assistant Secretary of State Moley over the long-distance telephone with regard to any further developments on the stabilization schemes. Acting Secretary of the Treasury Dean Ache-

Continued on Page 5, Column 3.

King Appreciates U. S. Debt Attitude

(Copyright, 1933, by the Associated Press.)

Windsor, England, June 17 (A.P.). King George V of England told Henry Morgenthau, sr., an adviser to the American delegation to the World Economic Conference, today that he very much appreciated President Roosevelt's action in accepting part payment of the British war debt. The sovereign also expressed the hope that Americans will cooperate to the fullest extent in attacking the economic problem.

At the same time the king expressed the desire for a private talk with Secretary of State Hull, but the American delegation chairman was nowhere to be found and representatives of the king hunted him all over the grounds of Windsor Castle, where the delegates were attending a garden party this afternoon, without avail.

Previously Mr. Hull and other American delegates had been formally presented to the king and queen. When efforts to find Mr. Hull proved futile because he was apparently in a remote section of the grounds or already had left, the king asked his secretaries to make an appointment for him with the American leader for a talk on Monday.

Polish Pilot Plans Trip From Argentina to U. S.

Buenos Aires, June 17 (A.P.).—The Polish aviator Capt. Stanislav Skarzynski, who flew across the South Atlantic on May 8 and a week ago completed his flight by stages from Warsaw to Buenos Aires, plans to start a return flight Wednesday or Thursday via the United States.

He will make the flight in easy stages and his itinerary for the North Atlantic crossing will be decided upon after his arrival in the United States.

U. S. Reminds Paris of Two Debt Defaults

Formal Note Ignores Plea for Review of Situation.

Italy Is Told Her Part Payment May Be "Unsubstantial."

(Associated Press.)

In a formal note, the United States yesterday ignored France's appeal for a review of its war debt and forcefully reminded the Paris government of its two unpaid debt installments totaling $60,000,000.

At the same time, a note was handed to Italian Ambassador Rosso saying while his government's payment of $1,000,000 on a total installment due of more than $14,000,000 might be considered by Congress and the American people as "unsubstantial," Mr. Roosevelt was willing to enter upon a discussion of the Italian debt.

Meanwhile, it was made clear, informally, that while President Roosevelt would not brusquely wave aside further French representations on the debt question, that nation must place itself on the same footing with others that have met or partially met their obligations before the debt question could be reopened.

Other Notes Dispatched.

Notes identical to the one to France were dispatched to Poland and Belgium, which like France, have now defaulted on two installments. The notes were in reply to communications from those governments saying they were not able to meet the payments which fell due Thursday and repeating their urgent request for revision.

In the case of France, the reply, signed by Acting Secretary Phillips of the State Department, after consultation with President Roosevelt said:

"The government of the United States acknowledges receipt of the note of the French government setting forth its attitude concerning the debt obligation due on June 15th to this government. It notes that the French government has failed to meet in whole or in part the installment due on existing debt agreement between the French government and the government of the United States.

Cites French Default.

"The Government of the United States must, in all frankness, call attention to the problems raised by the failure of the French government to meet the payment due on December 15th, 1932, which have not yet been solved or even discussed between the two nations."

To Italy went the following message:

"In reply to your excellency's note of June 14th, the President directs me to say that the Government of the United States notes that the payment of $1,000,000 has been made on account and as an acknowledg-

Continued on Page 2, Column 2.

Underwood & Underwood.
WILLIAM PHILLIPS, Undersecretary of State.

ROOSEVELT IS URGED TO DRAFT ATTORNEY

Chief Told to Get $100,000 Year Man for District Legal Post.

By J. BERNARD McDONNELL.

Selection of a brilliant $100,000 or more a year attorney for the job of District attorney, in the District, has been urged upon President Roosevelt and is said to have received his receptive consideration.

The President and other officials of the administration having to do with selection of District officials have said nothing would be done about the District Commissioners until the President returned from his brief vacation along the New England coast.

Not until the District Commissioners have been named, it has been said, would any consideration be given to selection of men for the several other positions which are to be filled in the District with earnest and deserving Democrats.

Despite this assertion proponents of candidates for other jobs have besieged the White House and have had audiences with the President as well as with Postmaster General James A. Farley, who is supposed to be the patronage dispenser of the administration. Mr. Farley, incidentally, is variously reported as working darkly and powerfully under cover and as having been excluded from the inner circle of patronage dispensing.

Possibility of selection of a dark horse for the job of United States District Attorney has been rumored for some time. The President is reported to have taken the suggestion seriously and to have the names of three or four outstanding lawyers under consideration.

It has been proposed that he should "draft" one or another, saying to them that because of the importance of many cases which are in prospect they should forego their private practice and serve their Government as District attorney, even though it might, temporarily, cost them thousands of dollars a year.

Lucian Vandoren, Ralph Cusick David Pine and John P. Bramhall have been considered leading candi-

Continued on Page 5, Column 2.

Hecklers Cause Philadelphia Riot

Philadelphia, June 17 (A.P.).—Hecklers at what police described as a meeting of "Anti-Fascist sympathizers" clashed tonight in a square in South Philadelphia punching faces, stabbing and whacking heads until police charged the throng and broke up the riot.

One man was stabbed and another battered on the head until he was unconscious. Police said those attending the meeting numbered about 1,500 while there were about 200 hecklers. Twenty arrests were made.

The dangerously wounded man was identified as Dominic Sica. The other man said he was Michael Rorentino, 43.

New York Publisher's Wife Commits Suicide

Westport, Conn., June 17 (A.P.).—Mrs. Agnes Smith, 39, wife of Frederick J. Smith, New York publisher, died today a few minutes after telling her husband and mother that she had "just taken poison." A verdict of suicide was given by Dr. Harry S. Phillips, medical examiner.

Mrs. Smith, mother of a 6-year-old son, was reported by members of her family as having been in ill health for some time.

Canadian Air Line's Aid Burns to Death in Plane

Montreal, June 17 (A.P.).—Bernard Martin, chief pilot of the Fairchilds Aircraft Limited, Montreal, was burned to death here late today when the airplane he was piloting burst into flames on landing.

Summary of Inside Pages

Pages.
2—No Cut in Army Planned.
Industries Aid in Recovery Act.
European Dollar Pact Hinted.
Wadsworth Sees U. S. Change.
Tariff Plan Seen as Futile.
3—Methodist Parley Lists D. C. Man.
West Virginia Repeal Test Near.
Floyd Frees Kidnaped Sheriff.
4—The Federal Diary.
Export Loan Policy Approved.
Presbyterians End Parley.
5—Roosevelt Ready for Cruise.
Convict Directs Hunt for Bodies.
Optimists' Convention This Week.
6—Editorials.
7—Letters to the Editor.
8—Drive Halts Cotton Slash.
Teachers Spurn Short Pay.
Marine Course Opens Today.
9—With Outdoorsmen.
10—Foreign Trade Gain Shown.
St. Gabriel's Plane Carnival.
11—181 Graduated at Franklin.
Parade to Open V. F. W. Camp.
12-13—News of Schools and Colleges.
16—Insurance Fraud Charged.
17-18-19-20-21—Sports.
22—Three Held on Girl's Charges.
Boy, 2, Badly Hurt in Fall.
Teachers' Activities Outlined.
Bank Stock Sale Nears Goal.
Trash Dump Place Sought.
ROTOGRAVURE, COMIC SECTION, THEATERS, THE MAGAZINE, REAL ESTATE, FINANCIAL NEWS, SOCIETY.

WADSWORTH DOUBTS ROOSEVELT'S POWER

Constitutional Issue Raised; Executive's Actions Held Admirable.

New York, June 17 (A.P.).—Representative James W. Wadesworth, Republican, said today that President Roosevelt's handling of serious emergencies had been "admirable," but that the whole administration program presaged "a change in the entire picture of American life."

"If the school of thought now at the helm continues to dominate the country," said Wadsworth, former United States senator from New York, "we shall find ourselves on the verge of a fundamental and constitutional contest that will revolve around the theory of a regimented people."

Discussing the national recovery act, Wadsworth said he could not see where the constitutional authority comes from that permits delegation of such extraordinary powers to the President.

The emergency banking laws, the home owners' relief bills and the farm mortgage relief voted by Congress were described by Wadsworth as beneficial features of the administration program.

"President Roosevelt's conduct in taking care of the serious emergencies encountered by his administration has been admirable," said Wadsworth, commenting upon the extraordinary powers granted the President by Congress.

The United States, he said, should compromise on war debts.

"We ought," he said, "to accept the inevitable fact that they can not be paid, reach an agrement on them and clear the atmosphere at once."

Wadsworth, for many years an advocate of prohibition reform, expressed the belief repeal of the eighteenth amendment would be accomplished by April. He said he believed only four States, Kansas, Arkansas, North Dakota and Georgia, were at all likely to reject or fail to act upon the repeal amendment.

Alexandria Boat Sinks; Two Saved

A two-masted schooner sank in the Potomac River yesterday 50 yards from the Bryant Fertilizer Co. wharf in Alexandria, when a log pile immersed in the water stove a hole in its side.

Two members of the crew were rescued by a small boat launched from the shore. The schooner carried oyster shells to be used by the fertilizer company. According to workmen, the pilots of the boat were not acquainted with the river channel and ran the boat into the log, a remnant of a discarded bridge.

The large boat quickly filled with water and settled to the bottom of the river. Only its bow is visible.

New Jersey Man Is Killed in Crash

Newark, N. J., June 17 (A.P.).—One man was killed and 11 persons were injured in a collision involving a bus, a truck and five automobiles near Elizabeth late today.

The accident, police said, occurred when the driver of one of the passenger cars applied his brakes suddenly during a brief, but severe, rainstorm. The car skidded and the others became involved, one after the other. The bus was carrying members of the Atlantic City Elks to the State convention here.

Edward Luke, sr., of Bayonne, died in a hospital of a fractured skull and other injuries. His wife, a son, a daughter and her husband were taken to the same hospital with injuries.

STABILIZATION PLAN RECEPTION HURTFUL

Continued from Page 1.

scheme by the American Government brought gloom to the conference which had closed its first week on a hopeful note in view of the general expectation that the dollar and the pound would soon be subjected to control operations.

A proposal for a general all-around 10 per cent reduction of tariff rates was presented to the economic commission today by the American delegation, increasing the feeling that the conference had well begun and was on the road to real achievements.

The American delegation late today enjoyed the hospitality of King George and Queen Mary at Windsor Castle, and after a Sabbath rest expects to plunge Monday into the heart of the problems which have been outlined in the organization of the two principal commissions of the conference.

The proposal for a 10 per cent tariff cut was announced as presented by the American delegation to the economic commission at the request of its chairman, Hendryk Colijn, of Holland, who asked the delegations to file suggestions for that body's work.

Other proposals advanced by the American delegation were:

Continuation of the tariff truce.

Bilateral trade agreements.

Compensation and clearance agreements.

The compensation and clearance agreements concern chiefly those countries which have imposed restrictions on the movement of their foreign exchanges.

A proposal for organization of production was drafted today by the French delegation, which will present it to the economic commission.

While agreeing that reduction of tariffs is desirable, the French maintain that in the present disorganized condition of world production tariff measures would be insufficient.

The tariff truce now has been adhered to by 33 countries.

Some work in preparation for Monday's session of the commission was done at American headquarters today, but for the most part delegates gave their time to social recreation.

Before going to the royal garden party at Windsor, Mr. and Mrs. Hull, Mr. and Mrs. James M. Cox and Senator Key Pittman went to Chequers as luncheon guests of Prime Minister MacDonald.

A demand for quick solutions of problems arising from the public and private indebtednesses of central European States will be presented to the monetary commission Monday.

A memorandum embodying this request was prepared by Virgil N. Madgearu, Roumanian finance minister, who discussed the matter with Georges Bonnet, French finance minister and reporter for the monetary body.

Text of Notes Exchanged On War Debts Situation

Terse, diplomatic notes were exchanged yesterday by the State Department and European countries regarding war debt installments due the United States on June 15. To Finland, the only country meeting its installment in full, the note of acknowledgment pointed out the significance of the action. In the absence of Secretary of State Hull, Acting Secretary Phillips received and replied to the notes.

The notes follow:

To Finland.

Mr. L. Astrom, Minister of Finland.

Sir—The President directs me to acknowledge the receipt of the payment by your government of the June 15 installment of the debt owed to the United States Government. The Government of Finland, by this action, has justified the high regard with which it has always been held by the Government of the United States. It is significant that the people of Finland have regarded this payment as an important national obligation and have discharged its terms in full. This Government will be ready to discuss at the pleasure of the Government of Finland the entire debt question.

Accept, sir, the renewed assurances of my highest consideration.

WILLIAM PHILLIPS,
Acting Secretary of State.

From France.

His Excellency, the Hon. William Phillips, Secretary of State, Washington, D. C.

Mr. Secretary of State—In reply to your letter of June 9, my government has instructed me to address to you the following communication:

"The French government had hoped that the due date of June 15 would not arrive before the conclusion of an arrangement on the settlement of the war debts, responding to the considerations set forth in the resolution voted by the Chamber of Deputies on December 13.

"Circumstances, unfortunately, have not yet permitted the realization of that hope, but the French government still thinks that in the nearest future a solution ought to be found for the problem of intergovernmental debts in the interest of world economic recovery and particularly for the purpose of maintaining as well as of developing the results already obtained, which results are due in so large a measure to the sacrifices of France with respect to her own claims.

"The French government therefore finds itself obliged to postpone the payment due on June 15. But it by no means intends to break, unilaterally, engagements freely entered into and desires to renew to the Federal Government the assurance that it is always ready to bring in all appropriate ways its most active cooperation in seeking a satisfactory solution."

Please accept, Mr. Secretary of State, the assurance of my highest consideration.

ANDRE DE LABOULAYE.

To France.

His Excellency, Mr. Andre de Laboulaye, Ambassador of the French republic.

Excellency:

The Government of the United States acknowledges receipt of the note of the French government setting forth its attitude concerning the debt obligation due on June 15 to this Government. It notes that the French government has failed to meet in whole or in part the installment due on existing debt agreement between the French government and the Government of the United States.

The Government of the United States must, in all frankness, call attention to the problems raised by the failure of the French government to meet the payment due on December 15, 1932 which have not yet been solved or even discussed between the two nations.

Accept, excellency, the renewed assurances of my highest consideration.

WILLIAM PHILLIPS.
Acting Secretary of State.

TO POLAND AND BELGIUM.

A similar reply was sent to Poland and Belgium, which have not paid the last two instalments.

FROM ITALY.

The Honorable William Philips, Acting Secretary of State, Washington, D. C.—Sir:

With reference to your note of the ninth of this month, concerning the amounts due on June 15 by the Italian government to the Government of the United States in accordance with the debt agreement of November 14, 1925, I have been instructed to inform you that on June 13 the Fascist Great Council has passed the following resolution:

"In view of the payment due to the United States on June 15, and of the opening of the economic conference in London, the Fascist Great Council decides that a payment of \$1,000,000 shall be made in order to show the good will of the Italian government and at the same time the limitations imposed upon it by the existing situation. The council invites the minister of foreign affairs to start negotiations for the final solution of this problem before the payment of next December falls due as provided by the existing debt agreement."

I am also instructed to inform you that in accordance with the above resolution, and in view of the representations already made by Finance Minister Signor Jung during his recent visit to Washington in regard to Italy's capacity to pay, the Italian government propose to make an immediate payment of \$1,000,000 as an acknowledgment of the debt pending a final settlement and that they would be glad to enter upon negotiations for such a final settlement of the war debt question at the earliest date convenient to the Government of the United States.

Accept, sir, the renewed assurances of my highest consideration.

ROSSO.

TO ITALY.

His Excellency, Signor Augusto Rosso, Italian Ambasador. Excellency:

In reply to your excellency's note of June 14, the President directs me to say that the Government of the United States notes that the payment of \$1,000,000 has been made on account and as an acknowledgement by your government of the debt due the United States. This Government notes also the request of the Italian government for an opportunity to present representations concerning the entire debt question, and, in reply, desires to inform you that it will be glad to confer with you in regard to this matter.

Furthermore, it is noted that the Italian government has not made full payment at this time, for the reasons which were presented to this Government by Finance Minister Mr. Jung, during his recent visit to Washington, at which time he discussed Italy's capacity to pay.

The Government of the United States, however, would not be entirely candid if it did not express its thought that a payment of \$1,000,000 on a total payment due of more than \$14,000,000 may be regarded in the United States as unsubstantial, and may occasion disappointment on the part of the Congress and the people of the United States.

Accept, excellency, the assurances of my most distinguished consideration.

WILLIAM PHILLIPS,
Acting Secretary of State.

U. S. IGNORES FRENCH PLEA AND CITES TWO DEFAULTS

Continued from Page 1.

ment by your government of the debt due the United States.

"This Government also notes the request of the Italian government for an opportunity to present representations concerning the entire debt question and in reply desires to inform you that it will be glad to confer with you in regard to this matter.

May Be "Unsubstantial."

"Furthermore, it is noted that the Italian government has not made full payment at this time for the reasons which were presented to this Government by Finance Minister Mr. Jung during his recent visit to Washington, at which time he discussed Italy's capacity to pay.

"The Government of the United States, however, would not be entirely candid if it did not express its thought that a payment of one \$1,000,000 on a total payment due of more than \$14,000,000 may be regarded in the United States as unsubstantial, and may occasion disappointment on the part of the Congress and the people of the United States."

Receiving a partial payment from Great Britain, Mr. Roosevelt said he did not consider the unpaid remainder as defaulted, and consented to discuss the question of revising the British debt agreement. The same privilege is being accorded to other debtor nations which have made an effort to meet their obligations in part, at least.

Finland Pays in Full.

Highly appreciative of Finland's full payment of the instalment due Thursday the administration told that government in a note that it was "ready to discuss at the pleasure" of the Finnish government the entire debt question.

"The government of Finland, by this action, has justified the high regard with which it has always been held by the Government of the United States," the note said. "It is significant that the people of Finland have regarded this payment as an important national obligation and have discharged its terms in full."

Regarding France's request for revision, Mr. Roosevelt had held prior to the second default of last week that the Paris government must pay in full the sum of \$19,000,000 which was allowed to lapse last December before he would consent to a study of its debt.

President Holds Stand.

It was emphasized yesterday that the President still holds that view and in addition is veering toward a second condition that a partial payment be made at least on the \$40,000,000 instalment that fell due Thursday.

Acting Secretary Phillips is to confer, early this week with Assistant Secretary Moley regarding possible dates for these conversations. Then the diplomats of the various countries involved will be notified of the times set.

The earliest beginning of such discussion was authoritatively fixed yesterday for late July. Thus, they probably would overlap the delicate negotiations of the World Economic Conference at London, which in its early days the debt question threatened to wreck.

Decision Up to Congress.

The administration has endeavored to make it understood that the nations which have paid at least in part will receive prior consideration in settling the debt issue. The President also has said with emphasis that while he could agree to study the question of reducing Europe's obligations, the final decision must rest with Congress.

All agreements that may be reached in the conversations of the coming summer and fall must, before they become effective, be approved by Congress. The National Legislature, moreover, is on record against any cancellation or reduction.

Stone Producers Back Recovery Act

Bloomington, Ind., June 17 (A.P.). The Bloomington Evening World said today that the \$100,000,000 Indiana limestone industry has swung into line almost 100 per cent with President Roosevelt's national recovery program.

A code of ethics, the newspaper said, conforming to provisions of the new national industrial recovery act, has been drawn up, signed by practically every operation in the politic belt and sent to Washington for approval. In the code the operators pledge themselves to abide by the minimum wage scale and maximum schedule of hours to be set by the Government, and to refrain from bidding on contracts at prices under the cost of production.

Approximately 30 companies will be bound by the terms of the industrial control act.

Premier Daladier Sees Stabilizing as Essential

Paris, June 17 (A.P.).—Stabilization of money and a general return to the gold standard were declared essential to real success for the world economic conference by Premier Edouard Daladier after talks today with Ministers Louis Serre of commerce and Henri Queuille, of agriculture.

The premier said conditions of consumption and production have been so upset during the economic crisis that France "could not consider automatic suppression of quotas and reductions of tariffs so long as production is not previously organized in a rational manner, beginning with basic agricultural products."

ARMY PLANS SAVING WITHOUT REDUCTION

Every Effort Made to Keep Cuts From Impairing National Defense.

(Associated Press.)

Without reducing the number of its officers and enlisted men, the Army has worked out a plan for saving \$50,000,000 in the coming fiscal year as compared with the last corresponding period, which closes at the end of the month.

It plans to spend \$225,000,000 on its departmental and military activities, which do not include rivers and harbors developments. The outlay this year is estimated at \$275,000,000.

Announcing the cuts, the War Department said every effort had been made to absorb them in such a way as would minimize any consequent impairment of the national defense.

"The detailed analysis reduction," the department said, "discloses that the retrenchments relate primarily to living expenses, maintenance and operation costs, material and new equipment, with some curtailment of training activities and overhead civilian personnel. All components of the Army of the United States will have less funds. However, each is retained without reduction in its fighting personnel.

Field Training Omitted.

"The Regular Army will omit its normal field training activities, including target practice, will reduce its flying training, suspend many of its supply, arsenal and depot activities, its research and development studies, its reequipment, including aircraft, and its armament activities as well as certain curtailments in its motor and animal programs.

"It will also have to reduce expenditures for its employes and clerks—field employes at arsenals, depots and posts will be seriously affected.

"The National Guard will retain its existing personnel and be able to conduct all field and partial armory training. While the National Guard will have to suspend some of its activities, it is estimated that the funds available will permit two weeks field training and at least 12, and probably 20, armory training drills.

Reserve to Be Maintained.

"The Reserve Officers Training Corps will be maintained, but with curtailment in supplies, uniforms, equipment and also with about one-third reduction in its summer training camps activity.

"The Organized Reserve is now associated with the Regular Army in the Civilian Conservation Corps work insofar as there is a shortage of Regular Army officers for this work. As most of the Reserve officers associated with the corps are of junior grades, some funds have been reserved which will permit the training of a few of the key field officers of the Reserve Corps, in accordnace with the annual program of training for Organized Reserves.

"The Citizens' Military Training Camps will be held as scheduled, but with a reduction in attendance to meet the limited funds available."

"This reduction will limit all training to candidates who have had previously at least one summer's training in the Citizens Military Training Camps.

"The Army school system which provides schooling for all components, including West Point and air cadets, will continue."

Senate Group to Probe Labor on Flood Control

(By the Associated Press.)

An early start on the Senate's investigation of labor conditions on the Mississippi Flood Control Project was planned yesterday by the committee in charge.

Chairman Wagner said after the meeting of the committee it probably would begin hearings within a week or two in Memphis or some other centrally located city.

Wagner originally planned to hold the hearings in Washington because of shortage of funds, but other committee members felt it would be cheaper for them to go south than to pay the expenses of witnesses to come here.

Miss Dorothy Perkins Wed to Army Officer

Woodcliff Lake, N. J., June 17 (A.P.).—Miss Dorothy Perkins, daughter of Representative and Mrs. Randolph Perkins, was married today to Lieut. George Putnam Moody, of the United States Army Air Corps. The ceremony was performed at the Perkins home by the Rev. Edwin S. Carson, rector of Christ Episcopal Church, Ridgewood.

Lieut. Moody is the son of Lieut. Col. Lucian Barclay Moody, U. S. A., and Mrs. Moody. The bride's sister, Miss Eleanor Perkins, was maid of honor, and Lieut. Daniel C. Doubleday, of the Army Air Corps, was best man. After a honeymoon trip the couple will live at Mitchel Field, Long Island.

"Red" Wins

Garner Breaks Precedent to Sign Page's Plea for Job With Farley.

(Associated Press.)

Because he could not say "no" to a little red-headed boy from Arkansas, Vice President Garner has broken a rule he made when he became Speaker of the House.

He signed a job petition for "Red" McClellan, 12-year-old Senate page, who thinks the Vice President "certainly is a fine fellow."

"That's the first and last time I do that," Mr. Garner told him as he signed. The Vice President has a rule that he will take no part in job-seeking campaigns.

Explaining his conquest, "Red" said today:

"I wanted to be office boy for Jim Farley, so I got Mr. Garner and 35 others to sign my petition. Farley's another fine fellow. I need the money for my brothers and sisters back home."

The Postmaster General seems to be just as defenseless before the wistful onslaught of the Arkansas boy as the Vice President, for—

"When I met him," said "Reds," "Farley said to some one, 'better hunt this kid a job. He's going to be a big Democrat some day.'"

Watchman's Dilemma Is Burn Or Be Crushed

Chicago, June 17 (U.P.).—John Dwyer, 67-year-old watchman, lay among the trunks that he was hired to guard today in a dilemma that drove him almost to hysterics.

He was bound in such a way that if he moved a pile of heavy trunks would topple over and crush him. Meanwhile, a fire was eating its way slowly toward him.

After two hours in the trying position the fire department arrived and freed him. Dwyer had been bound by bandits, who fled without looting the warehouse. The origin of the fire was undetermined.

REED AND BORAH SEE TARIFF PLAN FUTILE

Pennsylvanian Says Money Stabilization Should Be Settled First.

(United Press.)

Failure of the League of Nations disarmament conference and defeat of the American effort to obtain a world-wide tariff truce in London were predicted yesterday by Senator David Reed (Republican), Pennsylvania.

Mr. Reed, a spokesman for the conservative element of his party and one of the Senate experts on foreign and naval affairs, believes the first move toward international recovery should be a stabilization of currencies. The Pennsylvanian expressed the opinion yesterday that the United States Government through the New York Federal Reserve Bank was secretly selling the dollar to force its value down in relation to the pound.

Senator William E. Borah (Republican), Idaho, is another who believes the tariff stabilization project sponsored by Secretary of State Hull will be rejected in London. He said he interpreted British reservations as having emasculated the proposed tariff truce. In Mr. Borah's judgment the London conference is being forced away from tariff and monetary problems to a consideration of war debts in which the foreign debtors hope to bargain for reduction or cancellation.

Mr. Reed earned expert status on naval affairs as an American delegate to the 1930 London Naval Conference at which a three-power treaty was signed between the United States, Great Britain and Japan. France and Italy refused to permit the limitations agreement to become a five-power pact. The United States never built up to its tonnage limitations, but has just announced a 32-ship construction program as a move in that direction.

"I believe the tariff and armaments projects will fail," Mr. Reed said yesterday. "In my judgment the most essential problem is stabilization of currencies. The present situation is absurd and I consider stabilization itself more important than the figure at which the exchanges are pegged."

Garvan to Attend Economic Parley

New York, June 17 (A.P.).—Francis P. Garvan, president of the Chemical Foundation, sailed for England today on the liner Ile de France to attend the world economic conference as an unofficial observer for the American Chemical Industry.

"All the world outside of America is combined in two cartels, the chemical and nitrate," Garvan said. "And they are determined to destroy our chemical independence. It is to watch their shenanigans in London that I am going."

He said the American chemical industry was prepared to resist any attempts to break down its independence and predicted that any such attempts would not be successful.

Nine Guard Camps Planned for Area

Nine National Guard camps will be held in the Third Corps Area, in which Washington is located, it was announced yesterday at the War Department.

Some doubt had existed as to whether under the economy program it would be possible for the Militia Bureau to go ahead with its usual plans for the encampments, but yesterday's announcement made clear that the camps would be held and outlined the details.

Two camps will be held at Fort Monroe, Va., where the 246th Coast Artillery and the 260th Coast Artillery will train.

Camp Ritchie, Md., will be the site where the Fifty-eighth Infantry Brigade, the Twenty-ninth Division, the 372d Infantry, the 121st Engineers and the Fifty-fourth Field Artillery Brigade will train.

The Ninety-first Infantry Brigade and the 213th Coast Artillery will train at Virginia Beach. The Twenty-ninth Aviation Division will train at Frederick, Md. The Twenty-ninth Tank Company will go to Fort George G. Meade, Md.

Washington units will train at Camp Ritchie between August 6 and August 20, while other District members of the guard will train at Fort Monroe between August 19 and September 2.

Farm Magazine Sues Competitors

Huntington, Ind., June 17 (A.P.).—Alleging conspiracy to limit its trade, the Indiana Farmers Guide, farm magazine published here, today filed suit for \$600,000 damages against the Midwest Farm Paper Unit, Inc., and five publications.

Other defendants in the suit are the Prairie Farmer, of Illinois; the Wallace Publishing Co., of Iowa; Wisconsin Farmers Co., of Wisconsin; McKelvie Publishing Co., of Nebraska, and the Webb Publishing Co., of Minnesota.

The suit alleged the Midwest firm offered lower rates for advertising in all of the papers it represented than in each of them separately.

The shortest means to quick results. Post Classified Ads. National 4205.

MAJOR INDUSTRIES AID IN RECOVERY ACT

Plans to Raise Pay, Lessen Unfairness and Equalize Hours Being Drawn.

(Associated Press.)

Agreements among more than half a dozen major industries to raise wages, stabilize hours of work and ban sales below cost of production were understood last night to be nearing completion for submission to Gen. Hugh S. Johnson, administrator of the national recovery act.

Out of weeks of conferences came authoritative reports that announcements would be ready soon which would affect millions of workers and set in motion definitely the machinery upon which President Roosevelt rests much of his expectation of ending the depression.

Representatives of textiles, iron and steel, automobiles, coal, clothing, electrical supplies and other key industries have been in touch directly with Johnson and his staff of coordinators in the last few days. Over the country other meetings are going ahead.

And out of them, officials forecast, will come soon tangible results toward curbing unemployment and increasing purchasing power.

Roosevelt Expresses Hope.

President Roosevelt expressed the hope before his departure from Washington that "the ten major industries which control the bulk of industrial employment can submit their simple basic codes at once and that the country can look forward to the month of July as the beginning of our great national movement back to work."

Meanwhile, there were reports that the public works section of the legislation would be administered over the long-time period by Col. George R. Spalding, of the Army Engineering Corps.

Surprising most of these familiar with the organization before the bill was actually signed, President Roosevelt named Col. Donald H. Sawyer, chairman of the Federal Employment Stabilization Board, as temporary administrator of public works.

It was indicated that in a few weeks Col. Spalding, who has been handling the exploratory work and has built up the engineering organization, would be named permanent administrator.

States to Set Up Outfits.

Within the next few days a list of State administrators of the construction program will be submitted to the Cabinet advisory committee, headed by Secretary Ickes. With their appointment the bulk of the machinery for encouraging State, county and municipal projects through grants of 30 per cent of the cost of labor and materials will have been created.

Gen. Johnson returned to his desk late yesterday after an attempt to fly to Chicago Friday to address the coal operators. Getting only as far as Pittsburgh, he transmitted his message from there and returned to the Capital.

With his coming, employes who have worked with him for weeks, were hoping they would soon obtain an official status which would place them on the pay roll. Dozens of workers were taken on a voluntary basis with the hope that they would have jobs later, but thus far Gen. Johnson has given no official appointments.

FIRE RECORD.

1:57 a. m.—805 I street northwest; chimney.

11:24 a. m.—First and N streets northwest: automobile.

2:01 p. m.—1337 Wallach place northwest: trash.

2:45 p. m. 1414 Thirty-fourth street northwest: door.

8:05 p. m.—Seventh street and Constitution avenue northwest: trash.

2 Buck Brothers Mend Differences

Barnstable, Mass., June 17 (A.P.).—Kenneth and Cyril Buck, charged with the kidnaping of Margaret (Peggy) McMath, patched up their differences at the Barnstable County Jail today and agreed to work for their mutual interests when their trial is resumed Monday.

Elias Burwick, counsel for Kenneth, consulted for an hour with his client at the jail today after which he said Kenneth would testify for his brother at the trial next week.

In the course of the trial last week, when alleged confessions of Kenneth had named Cyril in connection with certain aspects of the case, the latter became angered and words were exchanged between the brothers in an anteroom during a court recess. During the trial, which started last Monday, they sat in silence, not even glancing at each other.

G.O.P. TOLD BY NICE TO BACK ROOSEVELT

Maryland Leader Hits State Democratic Chiefs for "Apparent Hostility."

Annapolis, Md., June 17 (A.P.).—Urging Republicans to give President Roosevelt "our moral and loyal support," Harry W. Nice, Republican leader, asserted today the Maryland Democratic leaders have shown an "all-too-apparent" hostility and ill-concealed antagonism * * * toward every statement and act of official Washington.

The Baltimore lawyer, who has indicated he would accept the Republican nomination for governor next year, spoke at a meeting dedicating a summer home of the Young Republican League of Maryland.

"We Republicans should set aside our party attachments," Mr. Nice said, "and for patriotic and civic reasons, accord to the President of the United States our moral and loyal support in his effort to bring us out of chaos of the present economic condition in which we are, unfortunately, at the moment submerged.

"If we can, as Republicans, set aside for the moment our identity as such and support the President, how much greater should be the impelling reason for such action on the part of the local Democratic chieftains, now in the seats of the mighty, to support their and, for them, most fortunately elected, President?"

Industrial Mill Strike Ended by Agreement

Rock Hill, S. C., June 17 (A.P.).—Striking workers of the Industrial Mill here voted late today to return to work, after effecting an agreement with the management. Details of the settlement were not announced. H. E. Thompson, of Batesburg, member of the State board of conciliation, said both sides were "fair" in their efforts to reach an agreement.

The walkout occurred June 9. The workers asked higher pay, lower house rent and more electric light service, among other things.

Capital Youth Chosen Head Boy at School

James Livingston Hubbard Denig, son of Lieut. Col. and Mrs. Robert L. Denig, of 3831 T street northwest, was appointed head boy of the lower school of Manlius School, Manlius, N. Y., it was announced yesterday.

The boy's name was engraved on the Denig memorial tablet erected at the school in memory of an older brother who died shortly after graduation. Both his father, who is in the Marine Corps, and a brother, a lieutenant in the Marine Corps, are alumni of the school.

EUROPEAN DOLLAR PACT CONSIDERED

Italo-French Agreement on Money Seen as Result of Roosevelt's Attitude.

London, June 17 (U.P.).—A continental European currency league strong enough to enforce temporary stabilization of the American dollar was seen tonight as a possible sequel to President Roosevelt's rejection of European terms for pegging the dollar.

The attitude of the American Government toward the Franco-British suggestions for stabilization caused concern in World Economic Conference circles and it was pointed out that, as an alternative to some action for stabilization, President Roosevelt's viewpoint might cause the first "deadlock" at the conference.

Without temporary stabilization, nothing useful can be accomplished the French delegation insists.

The discussion of a currency league concerned whether European nations would unite in an attempt to hold the dollar within certain limits on the foreign exchange, despite the disinclination of the United States to join in such efforts.

An official source told the United Press that George Bonnet, French reporter for the conference monetary committee, had a long and "satisfactory" talk with the Italian delegates, including Guido Jung, Italian finance minister. Their conversation, devoted chiefly to the stabilization question, resulted in the understanding that the French have the wholehearted support of the Italian delegates in regard to monetary policy.

Subsequently, the French and Roumanian delegates engaged in financial conversations, and it was reported that plans were well advanced for concerted continental action, which virtually would be an effort to enforce stabilization of the dollar by means of an agreement to purchase dollars and thus counteract the recent downward tendency.

Austria Releases Nazi Prisoners

Vienna, June 17 (A.P.).—All but a handful of more than 1,000 Nazis arrested by the Austrian government in its campaign against that party have been released as the result of a court decision.

A National Socialist newspaper yesterday quoted the Vienna supreme court as ruling that the mere fact that a defendant was the leader of a Nazi storm troop was no reason to suspect him as guilty of high treason.

In another of a series of terroristic actions which the administration imputes to the followers of Adolf Hitler a bomb went off today in front of the house occupied by Slyvester Leer, a progovernment leader, at Klagenfurd. A door was demolished and 37 windows shattered.

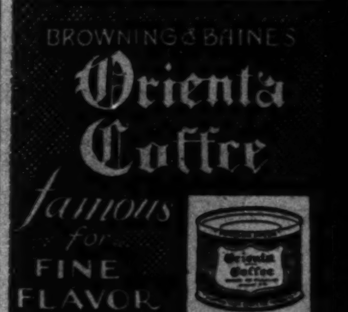

SPECIAL NOTICES

I WILL not be responsible for debts unless contracted by myself. STUART IRVIN, 809 Gist ave., Silver Spring, Md.

METHODIST PARLEY LISTS CAPITAL MAN

Dr. Hutchinson's Speech to Open Conference at Front Royal.

Special to The Washington Post.

Front Royal, Va., June 17.—With the opening address to be delivered by the Rev. Dr. Forney Hutchinson, pastor of Mount Vernon Place Methodist Church South, Washington, D. C., the Baltimore Conference Pastors and Training School of the Methodist Episcopal Church South, will be in session June 19 to 30, according to Dr. H. H. Sherman, of Front Royal, dean and educational director.

Outstanding churchmen and educators in the field of Christian education have been engaged as instructors and platform speakers and more than 100 ministers and other Christian workers from the section of Virginia, Maryland and the District of Columbia, included in the Baltimore Methodist conference, are expected to enroll for the 12-day term of intensive study in Bible, missions and other related subjects.

Dr. Hutchinson's address Monday morning will be the first of a series, for he is scheduled to speak morning and night Monday, Tuesday, Wednesday and Thursday.

Dr. Frank P. Hickman, of Duke University, Durham, N. C., is scheduled for platform addresses on the following Monday, Tuesday, Wednesday and Thursday evenings, June 26 to 29, and also for a series of talks to pastors on "Preparing and Preaching Sermons."

Dr. G. T. Rowe, of Duke University, and Dr. Norman E. Richardson, of Northwestern University, are to be the Sunday speakers at 11 a. m. and 7:30 p. m., respectively.

The following experts in Christian education compose the faculty: Dr. Richardson, Dr. Rowe, Mrs. J. W. Perry, Nashville, Tenn., president of the Woman's Missionary Council, Methodist Episcopal Church South; Mrs. J. H. Davis, Lynchburg, Va.; Miss Jennie Lou Milton, children's specialist, general board of Christian education, Nashville, Tenn.; Dr. Hickman and Dr. Nolan B. Harmon, editor of the Baltimore Southern Methodist, Baltimore.

Former Actress And Earl Divorced

Reno, Nev., June 17 (A.P.).—Christian Arthur Wellesley, fourth Earl of Cowley, was divorced today from May Pickard, former British actress, and will be married here tomorrow to Mrs. Mary Elsie Himes, young Reno divorcee.

Lord Cowley was granted his decree on grounds of separation for five years. He then obtained a license to wed Mrs. Himes.

Both gave their ages as legal and their addresses as Reno. Mrs. Himes was divorced from Joseph Himes, of San Francisco, here a few weeks ago.

DIED

ASHMORE—On Thursday, June 15, 1933, at his residence, 426 Third street northwest, HAROLD E., beloved husband of Janet A. Ashmore.
Funeral from the W. W. Chambers Co. funeral home, 1400 Chapin street northwest, on Monday, June 19, at 1:30 p. m. Interment Arlington National Cemetery at 2 p. m., with military honors.

BEUCHERT—On Friday, June 16, 1933, at Providence Hospital, THEODORE I., beloved husband of the late Anna Callahan Beuchert and father of John T. Beuchert and brother of Anna M., George H. and the late Edward J. Beuchert.
Funeral from his late residence, 713 A street southeast, on Monday, June 19, at 10:30 a. m.; thence to St. Peter's Church, where mass will be offered at 11 a. m. Relatives and friends invited. Interment in St. Mary's Cemetery.

BROWN—On Saturday, June 17, 1933, at the residence of her niece, Mrs. Ella Curl, 3658 Warder street northwest, MARY ISABEL, beloved wife of the late James Mason Brown.
Remains resting in the W. W. Chambers Co. funeral home, 1400 Chapin street northwest. Notice of funeral later.

CARR—On Friday, June 16, 1933, at his residence, 1513 Van Buren street northwest, FRANK P., the beloved husband of Betsy Saffell Carr and father of Dorothy, Genevieve and Frank P. Carr, jr.
Funeral from his late residence on Monday, June 19, at 9 a. m. Requiem mass at the Church of the Nativity, 6004 Georgia avenue northwest, at 9:30 a. m. Relatives and friends invited. Interment Cedar Hill Cemetery.

COUNTRYMAN—On Friday, June 16, 1933, in Hartford, Conn., MARY ADELLA COUNTRYMAN (nee Perry), wife of William A. Countryman, in the eighty-fourth year of her age.
Prayers at her late residence, 594 Prospect avenue, on Monday, June 19, at 11 a. m. Funeral services at Fairhaven Union Cemetery Chapel, in New Haven, Conn., Monday afternoon, June 19, at 2:30 o'clock. Friends are invited to attend.

DALTON—On Thursday, June 15, 1933, at the Masonic and Eastern Star Home, District of Columbia, ROSINA DALTON, late of Kent, England, widow of George A. Dalton.
Funeral services at the S. H. Hines Co. funeral home, 2901 Fourteenth street northwest, on Monday, June 19, at 11 a. m. Interment at Glenwood Cemetery.

FRANC—On Friday, June 16, 1933, at Newton Center, Mass., HENRY, beloved husband of Lena Leuch Franc and father of Mrs. Mariam Skirball and Mrs. Ruth Strauss, aged sixty-six years.
Funeral for relatives and friends from Hysong's parlors, 1300 N street northwest, on Sunday, June 18, at 11 a. m. Interment at Washington Hebrew Cemetery. Please omit flowers.

HODGES—On Saturday, June 17, 1933, at Providence Hospital, CATHARINE, beloved daughter of Thomas G. and Virginia Hodges.
Remains resting at V. L. Speare's funeral home until 1 p. m. Sunday, June 18, thence to Oakley, Md. Interment at Sacred Heart Church on Tuesday, June 20, at 9:30 a. m.

KALDENBACH—Suddenly, on Friday, June 16, 1933, JAMES A., beloved husband of Ada Kaldenbach (nee Birch).
Funeral from his late residence, 1118 Park place northeast, on Monday, June 19, at 10:30 a. m., thence to Nativity Church, Fourteenth and Massachusetts avenue southeast, where services will be held at 11 o'clock a. m. Interment at Congressional Cemetery. Relatives and friends invited.

KIRK—Suddenly, on Saturday, June 17, 1933, at the residence of his mother-in-law, Mrs. C. M. McCorkle, of the Albemarle Apartments, 1700 T street northwest, Apartment 306, CHARLES ABRAHAM, beloved husband of Anabel McCorkle Kirk.
Remains resting in the W. W. Chambers Co. funeral home, 1400 Chapin street northwest. Notice of funeral later.

FUNERAL DIRECTORS

WILLIAM LEE'S SONS CO.
FUNERAL DIRECTORS.
CREMATORIUM
4th st. and Mass. ave. ne. Lincoln 5200.

CHAS. S. ZURHORST
301 EAST CAPITOL ST. LINCOLN 0372

Frank Geier's Sons Co.
113 SEVENTH ST. N.W. Telephone
Modern Chapel NATIONAL 2473.

THOS. S. SERGEON
1011 7TH ST. NW. Telephone Natl. 1090.

JAMES T. RYAN
317 PA. AVE. S.E. Atlantic 1700.

FUNERAL DESIGNS

GUDE BROS. CO., Florists
1212 F STREET. National 4276.
APPROPRIATE FUNERAL DESIGNS.

GEO. C. SHAFFER 900 14TH ST. NW.
Expressive Floral Emblems, Phone
Moderate prices. Open eve. & Sun. Nat. 0106

TWO OF GANG BULLET VICTIMS

FRANCIS J. LACKEY and RAYMOND J. CAFFREY.

KANSAS CITY SLAUGHTER OF 5 SPURS U. S. WAR ON RACKETS

Continued from Page 1.

dicates, gem, drug and alien smuggling and gang domination of labor unions.

Scene of Horror.

Kansas City, June 17 (A.P.).—Blazing machine guns turned Kansas City's Union Station plaza into a scene of horror today as seven officers and a prisoner were ambushed, five of them killed outright and two others wounded in a brief, but deadly, burst of fire.

The wholesale killings resulted from an effort by gangsters to release or slay Frank Nash, notorious Oklahoma train robber and killer, being returned to the Federal Prison, at Leavenworth, where he escaped three years ago.

Murderous Rattle Ceases.

When the murderous rattle of machine guns ceased, Nash, the Oklahoma desperado, was crumpled dead in an automobile he had entered the moment of the attack. Lifeless about him were:

Raymond J. Caffrey, special agent of the United States Bureau of Investigation.

Otto Reed, chief of police, at McAlester, Okla.

Frank Hermanson, Kansas City detective.

W. J. Grooms, Kansas City detective.

The wounded were F. J. Lackey, special agent at Oklahoma City, of the United States Bureau of Investigation, whose condition is considered critical, and R. E. Vetterli, agent in charge of the Kansas City Bureau of Investigation, who returned the fire of his assailants as they drove away.

Lackey was shot three times in the back. Vetterli suffered a slight wound in the left arm.

Gangsters Calmly Wait.

Nash, a member of the Al Spencer gang which terrorized northeast Oklahoma ten years ago, was arrested by agents of the Bureau of Investigation, Department of Justice, at Hot Springs, Ark., yesterday after a long and relentless search.

"I don't believe they intended to kill Nash," Vetterli said in recounting the details of the slaughter, apparently staged by four men armed with machine guns who had hidden themselves near the officers' car and calmly waited for them to group themselves about the automobile.

"We went to the station to meet the officers who were bringing Nash back from Hot Springs," Vetterli continued.

"Raymond Caffrey and I drove to the station in his car. The two Kansas City detectives, Hermanson and Grooms, drove to the station in their car. We met the Missouri Pacific train and started over to Caffrey's car, headed south on the station drive across from the east door of the station.

Put 'Em Up, Up, Up!

"There were eight of us, including Nash, the prisoner, and seven officers. We were to enter Caffrey's car and the Kansas City detectives were to follow us to Leavenworth in their car.

"I was standing at the rear and west side of Caffrey's car. In the back seat were Lackey and Smith, the agents from Oklahoma, and Otto Reed, chief of police at McAlester, who came up with the prisoner

"Caffrey was to drive. Nash had sat in the driver's seat, temporarily, until the car was loaded and then he was to move over into the other front seat, which was folded up to allow the three men to enter the rear seat.

"Caffrey stood on the pavement beside Nash on the east side of the car, waiting for Nash to slide over into the folding seat. Hermanson and Grooms were standing on the west side of the car and toward the front. Suddenly I heard a man say, 'Put 'em up, up, up.'

Other Machine Guns.

"I looked and saw a man blazing away with a machine gun from near the southwest corner of the car. He seemed to be standing on something—perhaps the running board of the car. I don't know exactly. But he was very close to us.

"I crouched under the murderous fire. I believe there were other machine guns working, too. Hermanson and Grooms fell to the pavement in front of me, their bodies riddled. The windshield of Caffrey's car was splintering. The men inside of it were powerless before the red fire from the rattling guns.

"I fell to the pavement. I felt a stinging pain in my left arm. When the firing ceased—and it was all over in a flash—I leveled a pump gun at the escaping car which roared westward out of the station parking lot."

A young motorcycle patrolman, Mike Fanning, dashed from the station at the sound of the firing.

"There he is, Mike, get him." Mrs. Lottie West, a traveler's aid worker, shouted, pointing out one of the assassins, she described as a big fellow weighing 200 pounds.

The officer leveled his revolver and took deliberate aim, firing three times. The huge machine gunner, Mrs. West said, fell to the ground, but joined companions on the running board of the car which dashed away.

Four Men in Sedan.

From account of the ambush given by Mrs. West, Roberts Fritts, a cab starter; Charles Moore, taxicab driver, who sat in a cab nearby, officers believe three or possibly four men fired upon the officers from the right and left at the same time. They believe the death car was parked near that of the officers in anticipation of their appearance and that the assassins were concealed among other automobiles nearby.

The youthful motorcycle officer said he was certain four men rode in the black sedan as the machine-gunners drove away.

The sudden deadly sweep of the fire from gun muzzles a few scant feet from the group of officers left an appalling sight for week-end travelers grouped at the station entrance, where among others, a group of six Catholic sisters witnessed the killings.

DIED

KNAUB—On Friday, June 16, 1933, at his residence, 225 Twelfth street northeast, WILLIAM E., beloved husband of Emma Knaub, father of Glendora Knaub Arthur and Richard Z. Knaub.
Funeral services will be held at Trinity Methodist Episcopal Church, Fifth street and Seward square southeast, on Monday, June 19, at 1 p. m. Interment Western Cemetery, Baltimore, Md. (Baltimore, Md., and York, Pa., papers please copy.)

LAUXMAN—On Saturday, June 17, 1933, at Providence Hospital, ANNA, beloved wife of William H. Lauxman.
Funeral from the residence of her sister-in-law, 709 North Capitol street, on Tuesday, June 20, at 1:30 p. m. Relatives and friends are invited. Interment at Prospect Hill Cemetery.

MAGNESS—On Friday, June 16, 1933, at her sister's residence, 1685 Crescent place northwest, ANNIE L. MAGNESS, the beloved sister of Mrs. Cora Butler.
Remains resting at the W. W. Chambers Co. funeral home, 1400 Chapin street northwest, until Sunday, June 18, at 9 a. m. Funeral services and interment Baltimore, Md.

MAIN—On Saturday, June 17, 1933, WILLIAM, beloved son of the late Leonard and Mary Ann Main (nee Knox) and brother of Mrs. Leney Rock and Raymond Main.
Funeral from his late residence, 611 Sixth street southwest, Monday, June 19, at 8:30 a. m.; thence to St. Dominic's Church, where solemn requiem mass will be sung at 9 o'clock for the repose of his soul. Relatives and friends invited. Interment Mount Olivet Cemetery.

NILAND—On Saturday, June 17, 1933, at his residence, 2138 N street northwest, PATRICK T., beloved husband of Annie Niland.
Notice of funeral later.

PECK—On Friday, June 16, 1933, at 4805 Montgomery lane, Edgemoor, Md., ETTA M. PECK, beloved sister of Miss Emma Peck and Mrs. John F. Williams.
Funeral services from the above residence Monday, June 19, at 1:30 p. m. Relatives and friends invited to attend. Interment Cedar Hill Cemetery.

ROBERTS—On Friday, June 16, 1933, in Atlantic City, N. J., DAVID J., beloved husband of Effie A. Roberts, in the seventy-sixth year of his age.
Body resting at the Tabler funeral home, 928 M street northwest, until Monday, June 19, where services will be held at 2 p. m., followed by interment in Rock Creek Cemetery. Relatives and friends invited to attend.

SLOAN—Suddenly, on Saturday, June 17, 1933, at his residence, 740 Fifth street northeast, GEORGE JOSEPH, beloved husband of Katherine M. Sloan, son of Mrs. Kate Sager and father of Paul J., Catherine G. and Anna D. Sloan.
Notice of funeral hereafter.

STICKLE—Suddenly, on Friday, June 16, 1933, LESLIE STICKLE.
Funeral services at Saffell's chapel, Fifth and H streets northwest, on Tuesday, June 20, at 9 a. m. Requiem mass at St. Mary's Church at 9:30 a. m. Interment Arlington National Cemetery.

WEEDON—On Saturday, June 17, 1933, at her residence, 1829 Monroe street northwest, M. LOUISE, beloved sister of Frances E. Weedon.
Services at her late residence on Monday, June 19, at 10 a. m. Interment St. Mark's, Petersville, Md.

WHEELER—Suddenly, on Friday, June 16, 1933, at Baltimore, Md., CHARLES Y., beloved husband of Mrs. Natalie J. Wheeler.
Funeral services at the residence of his father, Charles V. Wheeler, 1609 Sixteenth street northwest, Monday, June 19, at 10:30 o'clock.

A Complete Funeral for $75.00

or even LESS. The $75 funeral includes: Casket, any color; plate engraved with name, No. 1 outside pine case, embalming by competent men, washing, dressing and shaving, if necessary, advertising of notices, hearse, 2 Cadillac limousines, rugs, chairs, scarf for the door, removing from hospital or home and all necessary services that are so well known at the DEAL FUNERAL HOME. NO EXTRAS.

Deal Funeral Home
LINCOLN 8200

WEST VIRGINIA VOTE IS NEAR ON REPEAL

Dry Supporters Hoping to See State Halt Advance of Liquor Forces.

Charleston, W. Va., June 17.—On the topmost border of those Southern States which prohibition supporters hope will stop the advance of repeal, West Virginia is ready for the first wet-dry test since prohibition swept the Mountain State by a 92,000 majority 21 years ago.

Remembering that huge vote in 1912 for the State's "bone dry" constitutional amendment, dry forces look to West Virginia as one of the key States in their battle.

Although hopeful of victory, leaders of repeal forces say a fight of no mean proportions is necessary to bring the State into their column.

Election Is June 27.

The decision will be June 27. The voters will have before them lists of 20 repeal advocates and 20 prohibition supporters, candidates at large to a convention July 25 to record formally the State's position on the eighteenth amendment. The candidates will be voted upon in groups, and a solid delegation, either for or against repeal, is expected to make the convention unanimous.

A strong campaign, nonpolitical but nonetheless vigorous, has been aimed mostly at getting out the vote. Both wet and dry leaders have felt that there was little time in which to change sentiment and victory would rest with the side bringing the most of its supporters to the ballot boxes.

In 1912, when Mountain State voters registered their sentiments on an outright prohibition question, 164,945 voted for the State constitutional amendment, and 72,063 opposed it. The amendment was effective in 1914, six years before national prohibition. The West Virginia Legislature ratified the eighteenth amendment January 9, 1919.

Hint of Shift Shown.

Until two years ago there was no concerted effort by any large element to change the State dry laws.

The first hint of a change came in 1931, when the Democratic House of Delegates voted to abolish the State prohibition department, ostensibly as an economy move. The Republican Senate defeated the proposal, but in the special economy session of 1932 to reduce the cost of government the same Senate approved abolition of the department.

The wholly Democratic Legislature of 1933 legalized 3.2 per cent beer and wine, arranged for a convention on the eighteenth amendment and submitted repeal of the State amendment to the voters.

Oil Men Agree To Limit Output

Chicago, June 17 (A.P.).—An allotment plan for the oil industry, under which production would be limited, was agreed upon today by delegates from 33 independent producers' associations and from the American Petroleum Institute.

The regulations make up the first two sections of a "code of fair competition," proposed for the industry by a joint committee of independent and institute producers and adopted in a producers' meeting at noon. Drilling new wells was prohibited except with permission from the President.

During the afternoon, sections providing for the government of the industry by an "emergency committee of nine," requesting the President to set minimum and maximum prices in each region and setting up other tight control of the American oil flow were to be submitted to the producers.

PHOTOGRAPHS
COPIED—RENEWED
ENLARGED—BY
Bachrach
1342 Connecticut Ave. POt. 4470

5 Seriously Hurt In Elkridge Crash

Baltimore, June 17 (A.P.).—Five persons were injured seriousy late today as an automobile carrying four Atlanta women collided with a car driven by a New York City policeman, on the Baltimore-Washington boulevard near Elkridge, Md.

The injured, who were brought to St. Agnes' Hospital here, were Mrs. P. H. Carroll, Annie Carroll and Mrs. Minnie Riley, of Atlanta, Ga., and William A. Steele and his wife, Mrs. Ruth Steele, of New York City.

State police said Mrs. Kate Carroll, driving the Atlanta women's car, made a left turn into a tourist camp and collided with Steele's car.

Frank Nash's 1930 Escape Was Quiet

Leavenworth, Kans., June 17 (A.P.). Frank Nash's escape from the Federal penitentiary here was a quiet affair.

Detailed as a trusty in a deputy warden's residence, the 49-year-old train robber walked away the night of October 19, 1930.

It was all in contrast to the turmoil and rattle of machine guns which marked his death with four ofifcers on a sunswept parking plaza between Kansas City's Union Station and Liberty Memorial Tower today.

Nash was received at the penitentiary March 3, 1924, from Oklahoma City, where he was sentenced to serve 25 years on a charge of assaulting a custodian of the United States mails in the robbery of a train at Okesa, Okla., August 20, 1923. He was the last of the notorious Al Spencer gang of desperadoes, which long had terrorized the Southwest.

FUNERALS BY The GREATER Chambers Co

One of the largest undertakers in the world. Each price is a complete funeral, cars and all.

Plain, neat gray casket and all service included $65
Square, gray cloth, neat, good quality $75
Exceptionally fair grade cloth, any colors.......... $95
Steel vaults, 50-year guarantee.. $85
Solid metal casket, lead coated; 50-year guarantee $265
Couch Casket—the whole funeral $165

Call CHAMBERS

3 Chapels, 6 Parlors, 15 Cars—Does the Greatest Volume of Funerals in Washington
Cor. 14th & Chapin NW.

Phone Col. 0432

Francis M. Sayre Held for Slaying

San Diego, Calif., June 17 (A.P.).—Francis M. Sayre, 26, a United States Marine, held for the slaying of Joe Holloran, 39-year-old Negro night watchman, Thursday night, told officers today he is the adopted son of Monel Sayre, Princeton, N. J., millionaire.

Sayre, officers said, shot and killed Holloman, after the latter allegedly had terrorized two other men and a woman with a pistol.

Sayre, officers said, told them he was arrested and charged with the slaying of a 16-year-old girl when he was 13 years old. The Marine told officers he was acquitted of the charge and that after his trial the person guilty of the crime was tried and convicted. Public sympathy, Sayre told officers, aroused by his trial, led to his adoption by Mr. Sayre. At the time of his adoption, Sayre said his name was Francis Kluxen.

Mexico Relic Train Leaves San Antonio

San Antonio, Tex., June 17 (A.P.). After a stop of several hours, the $1,000,000 Mexican presidential train left at noon today for St. Louis and the Century of Progress Fair at Chicago, where it will be on exhibit for the rest of the summer. On board were Dr. Alfonso Caso, discoverer of the Monte Alban ruins, and 20 other passengers, including Mrs. Caso.

The general public was barred from the train as a precaution against possible theft of some of the Monte Alban treasures taken from the famous tomb No. 7, where six Mixtec chiefs were found buried in jeweled splendor.

The treasures include jewelry with a total of 8 pounds of pure gold, 3,000 pearls and turquoise, jade, rock crystal, amber and jet. A human skull encrusted with jewelry is in the exhibit. The Monte Alban exhibit will not be removed from the special car in Chicago and will be shown under heavy guard, Dr. Caso said.

State Bank Chief Loses Loan Case

Philadelphia, June 17 (A.P.).—Federal Judge George A. Welsh, who has appointed receivers for a building and loan association, today threw out the contention of the State Department of Banking that it alone is entitled to administer associations which are in financial difficulties.

William D. Gordon, secretary of banking, through the attorney general's office asked Judge Welsh, in the District Court for Eastern Pennsylvania, to revoke the appointment of receivers for the Mortgage Building & Loan Association, Philadelphia, and turn the association over to the banking department for supervision.

Judge Welsh ruled that such associations can have their affairs placed in equity receivership for the protection of the stockholders if they have not already been taken over by the State, and if the petitioning stockholder is not a resident of Pennsylvania.

SHERIFF, KIDNAPED BY FLOYD, IS FREED

"Pretty Boy" Reported Clear of Part in Massacre at Kansas City.

Bolivar, Mo., June 17 (A.P.).—Unharmed after a 500-mile ride as the hostage of Charles (Pretty Boy) Floyd, Sheriff William (Jack) Killingsworth expressed belief here today that the notorious outlaw had not taken part in the slaying of four officers and Frank Nash, another Oklahoma desperado, in Kansas City.

Killingsworth was released by Floyd last night near Lees Summit, Mo., southeast of Kansas City.

The Polk County sheriff said Floyd and his companions may have participated in the killing of Sheriff Roger Wilson, of Boone County, and Sergt. Ben Booth, of the State highway patrol, last Wednesday.

Wilson and Booth were slain by men they sought to question at a highway intersection in the outskirts of Columbia less than an hour after a Mexico, Mo., bank had been robbed.

Killingsworth said conversation between Floyd and Adam Ricchetti, his gunman accomplice, during the wild dash yesterday in commandeered automobiles indicated they had been in Missouri at least two weeks.

Fasting Minister "Very Sick Man"

Memphis, Tenn., June 17 (A.P.).—The Rev. A. J. Vallery, fasting minister, was described by his wife tonight as "a very sick man," but she said he would not abandon his "victory or death" campaign to regain control of a training home he founded. A physician, who asked that his name be withheld, said the Nazarene minister suffered a serious heart attack this morning and that no aid could be given him in view of Mr. Vallery's refusal to eat.

The "hunger strike" was started three weeks ago tonight. Mrs. Vallery said her husband had had no nourishment other than a glass of orange juice daily since that time.

Mr. Vallery founded the Bethany Training Home for Girls. He was removed as its superintendent in 1926 after the community fund took over the institution's support. He waged an unsuccessful court battle to regain the post.

Airplane Lands League Commission in Colombia

Puerto Boy, Colombia, June 17 (A.P.).—A big trimotored airplane landed here this evening carrying three members of the League of Nations commission en route to the area of dispute between Colombia and Peru on the upper Amazon.

The negotiators, Col. Arthur W. Brown, of the United States; Senor Iglesias, of Spain, and Armando Mencia, of Cuba, will continue their trip tomorrow.

HANAN SHOES

• WASHINGTON'S FINEST MEN'S WEAR STORE •

"Quality, like character, endures"

HANAN

America's Finest Hand-Lasted

SPORT SHOES

$11

A Few Styles, $11.50

Nothing finer—White Buckskin, tan and white wing tips. Also straight toe style. The Famous Hanan Featherweight Shoe.

LAST YEAR'S PRICE WAS $15

Use Your Charge Account

RALEIGH HABERDASHER
1310 F Street

No Vacation "Blues" for SMART DANCERS

To get full enjoyment out of your vacation you must dance—and dance well. Brush up your dancing—learn to do smart new steps. Then partners will really enjoy dancing with you.

Dance instruction at the cool, pleasant Leroy H. Thayer Studios will make your vacation the happiest you've ever had. *And low summer rates now in effect makes learning to dance well worth while.* Call today for guest lesson and dance analysis. No charge. Studios open until 10 p. m.

LEROY H. THAYER STUDIOS
1226 Connecticut Ave. STerling 9854

Electric Refrigeration Takes a Long Step FORWARD . . .

SWIFTLY THE WORD IS GOING 'ROUND: *"Before You Buy, See the*

SERVEL *Hermetic"*

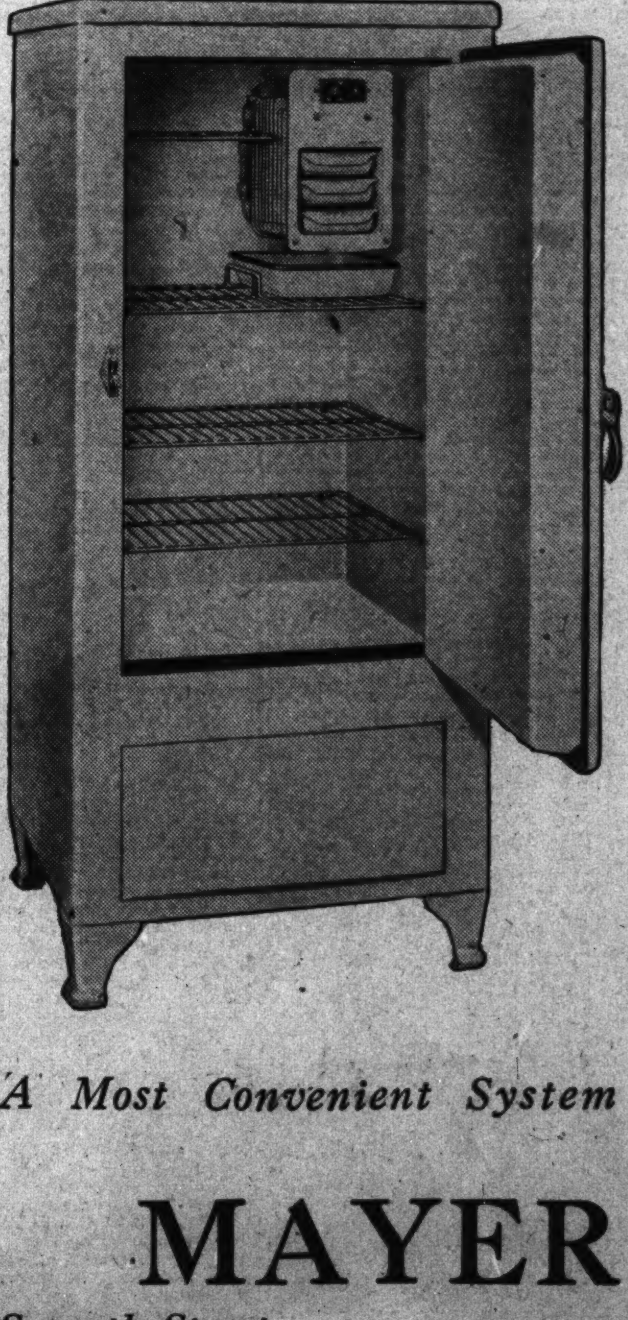

So many modern housewives have learned that the Servel Hermetic is the perfected Electric Refrigerator they have been dreaming of . . . simplified, advanced . . . setting a record for convenience, dependability and quietness far beyond present-day standards.

And so many budget-minded husbands have made the pleasant discovery that the Servel Hermetic not only costs fewer cents per day than other types of refrigeration . . . but actually saves many dollars yearly by reducing food spoilage and permitting marketing economies.

Let us point out the many reasons for owning a Servel Hermetic.

Servel Hermetics as Low as $135 Including Installation

$98 INSTALLED

4.6 Cu. Ft. Servel Crusader

In addition to the hermetically sealed models, Servel brings you a line of popular sizes in the Servel Crusader Electric Refrigerator. A 4.6 cu. ft. size with two ice trays and 8.5 sq. ft. of shelf area is priced as low as $98 installed. These are all fine open unit models bringing you quality electric refrigeration at low cost.

A Most Convenient System of Deferred Payments

MAYER & CO.

Seventh Street *Between D and E*

R. F. C. EXPORT LOAN POLICY IS APPROVED

Tentative Accord Reached; South American Sales Increase Seen.

An arrangement whereby foreign purchasers of American goods will be financed to an indefinite extent by the Reconstruction Finance Corporation has been tentatively approved by the corporation it was announced yesterday.

The corporation has agreed to consider applications for loans to a proposed bank to be set up by the American Manufacturers Export Association under the Edge act. Through credit to be extended by the bank with R. F. C. funds, it is hoped that this country's foreign trade, particularly with South America, will be greatly stimulated.

Under the proposed establishment, the foreign purchaser will pay for American goods partially with cash and partially with notes. These notes will be discounted by the exporter with the new bank, and in turn rediscounted with the corporation.

Sound Credit Basis.

A resolution adopted by directors of the corporation said "the corporation is sympathetic toward any movement designed to promote an increase of American exports on a sound credit basis" and "will give consideration, when and as presented, to applications from the proposed Edge act bank that the corporation accept bills drawn upon it arising out of transactions involving the exportation of agricultural and other products."

The resolution also said, "The corporation cannot make a commitment as to the total amount of bills which it will accept * * * as each offering will have to be considered upon its own merits and from the standpoint of the collateral and credit responsibility supporting the particular offering."

Members of the export association represented to the corporation that American trade with central Europe and South America is handicapped through frozen credits on account of exchange control restrictions which various governments have imposed.

Frozen Credit Situation.

Establishment of the bank would also meet the steps which England and France have taken to solve the frozen credit situation, thereby putting the country on an even footing in seeking business. The work to be done by the new bank was formerly transacted by the larger American banks with foreign branches, but these are not now disposed to offer these credit facilities.

The negotiations with the corporation were conducted on behalf of the Export Association by E. V. Finch, president of the United States Alkali Export Association; Fred Benke, of the General Motors Export Corporation; J. J. Doran, of the Parke-Davis Co., and F. T. Cole, general manager of the Export Association itself.

Coal Firm Head To Give Support

Pittsburgh, June 17 (A.P.).—J. D. A. Morrow, president of the Pittsburgh Coal Co.—one of the largest bituminous coal producers—tonight promised "full cooperation" to Hugh S. Johnson, administrator of the industrial control bill.

Morrow asserted that "all we are waiting for is to find out what the gentleman (Johnson) wants, and then we'll do our best to give it to him."

Explaining the company's position, he added:

"Several attempts have been made to form codes in the industry before it was known just what regulations the Government wanted. We have been waiting until the law was passed, until it was definitely established just what was wanted, before going ahead in a code."

Morrow said the company has its own employe organization, through which it may deal with workers, fully in accord with the terms of the bill.

Kansas Governor Asks Relief for Drought Area

Topeka, Kans., June 17 (A.P.).—Gov. Alf M. Landon moved today to secure relief for drought-stricken areas in southwestern Kansas.

The governor requested funds from the Red Cross to buy feed for live stock, sought from Federal officials emergency agricultural loans and conferred with railroad representatives, farm leaders and Dean H. Umberger of the Kansas State College extension service. The governor was advised the drought situation was "acute" in Morton, Stevens, Seward and Haskell Counties and that conditions would become "bad" in 25 counties if moisture was not received within three weeks.

Capt. Debarros Named World's Fair Delegate

Rio de Janeiro, June 17 (A.P.).—The Brazilian government today appointed Capt. Joao Alberto Lins de Barros its official delegate to the Chicago World's Fair. He is former Chief of Police of Rio de Janeiro and deputy-elect to the constitutional assembly.

Oil Man Severs Arm As He Falls Upon Ax

Seminole, Okla., June 17 (A.P.).—Raymond Hondo, 22, oil field worker, fell upon a double-bladed ax today, severing his left arm.

With his right hand he applied a tourniquet, drove his motor car a mile for aid, notified his employer by telephone and was taken to a Tulsa hospital.

Munich Offices Barred To Socialists by Nazis

Munich, Germany, June 17 (A.P.). Socialists were barred today from all municipal offices by orders of the Nazi state government.

Galveston Channel to Be Dredged.
(Associated Press.)

Allotment of $215,000 was approved by the War Department yesterday for dredging in Galveston Channel, Galveston, Tex., to restore the channel to its full depth of 32 feet. Bids for the project will be asked immediately.

THE FEDERAL DIARY

By GEORGE D. RILEY

WHOSE YER SCHOOLMASTER? —Another Alice Episode

By Tiddlwinks V

Synopsis: See last four Sunday Diaries.

ALICE, of course, began to cry. When did she ever miss a chance? She did a fairly good job, and with the assistance of the rain had little trouble in raising the level of the stream a few inches, all of which made it more safely navigable for the Sugar Maple.

So intent was she in enjoying her weep that she did not hear footprints approaching in the mud, nor even hear when a voice asked her what ailed her. She began to sense the presence of a second party when she was lifted to her feet and, in fact, her senses were not deceiving her. By the time she had wiped her eyes, powdered her nose, and plucked her eyebrows, she was fully aware that she was no longer alone.

Her companion was a man, and when he had recovered the burdens he had dropped to assist her she saw that he was not a usual type—in Wonderland, anyway. It was not so much his face as the principle of the thing. Over his left arm there hung an array of cloaks and suits, and to all appearances he was wearing at least a round half dozen suits—the outer one was round, anyway. Piled high on his head were a dozen or more caps and hats, all kinds. His right had held a stack of union cards.

"Thank you," said Alice. "Who are you?"

"Phil Ebert, G. A. O., at your service. Who are—I mean, what union do you belong to?"

"What does the G. A. O. stand for, huh? What kind of a degree is that?"

"Naw! It's a motto. It's 'Get a 'orse.' "

"Oh, goody. You're off the 'Sugar Maple,' then, and you can tell me what it was all about."

"That I can do, girlie, and that I will, when I have time. Yes, sir; what that boat was about nobody can tell you like I can. You see, I kind of remember things how they happen, instead of forgetting things how they were when they ain't so any more. Notice how the bushes and trees are growing?"

ALICE noticed as she was instructed. Indeed, they were growing and quite rapidly. Even now she couldn't reach the lowest leaf of the bush behind which she had been hiding a minute or two before—at 20 minutes past 1, to be exact.

"Remember in 1928, when you never dared to look your landlord in the face, for fear he would recognize you as the one that was back in the rent? Remember how you skimped lunches so as to be able to go to a movie? Well, sister, them times is coming back again, and even better times than them, except for you and me, just like they was then. They ain't going to be the same for us. No, sir! They's going to be different, because they's going to be more so, only we ain't going to have so much on account of furlough and so on. What you doing in Blunderland?"

"I'm lost," said Alice, "and I can't seem to keep out of trouble, and I want——"

"Yeah. You want everything. You want nice clothes and boy friends who don't have to count every last penny, and regular eats, and once in a while a soda, but kiddo, take it from me, you might as well swallow your wants—you ain't going to get them. I don't want to be a croaker, and I ain't, but you ain't got a chance unless you spend your money mightee careful of making it stretch over extras that make life worth living. But I gotta go, sister; there's another dame or two up the river that needs rescuing."

"What river is this, anyway? Can I follow it home?"

"You can't follow this river anywhere. It's Salt Creek."

"By the way, have we ever met before? Or perhaps you have references?"

"No; I guess you'll have to take me on faith. I'm not even on one of Morgan's preferred lists."

"Dear me! And it's not nearly as exclusive as 'Who's Who!' "

"Not nearly. It makes me feel almost virtuous. What do you want to do? Were you going anywhere in particular?"

"I'm trying to get home again, but I seem to be hopelessly lost. Is there any way out of Blunderland?"

The "Sugar Maple" seemed to have struck easier going since she had watched it careen up the stream, and not only did it progress without so much rocking, but the speed seemed to have increased. And yet, though she stood on the deck, she seemed to be at a standstill—why, she was; she was even floating downstream. Rapidly the boat slipped out from under her, and as she cleared the rail twin screams rent the air. The two queens had seen her, just too late; they ran to the rail and clutched at her dress, but she was barely out of reach. "We'll get you the next time!" they cried in unison, as she splashed into the deeps.

When she came to the surface the boat was 22 yards, 2 feet and 3⅞ inches away. She had hardly calculated the distance when something sang by her ear. It was a fishline, or a line of some kind, swung out by the stowaway; she grasped it. The fisherman started reeling in, until the slack was all taken up, but there he came a cropper. Alice could not be budged an inch upstream, as an irresistable force dragged her down. Seeing the effort useless, she let go the line, but the hook had caught on her shoelace, and rather than abandon his precious tackle, the diarist allowed himself to be pulled off his perch. He hit the water with a splash, which attracted members of the crew. They did not see him, but one of them threw the anchor at Alice.

"Rest in peace," it said.

And the boat disappeared in the distance.

Alice floated with her head up, but she was up to her ears. Nevertheless, she managed to retrieve the fishline and disengage the hook, which she replaced with the anchor. This she let down with the hope that it would check her downstream progress, and at the same time bring the Knight of the Bath to her. She soon felt the anchor hit bottom, and a moment later Riley, reeling up, pulled up beside her.

"Maybe the anchor will stop us," she explained.

"Maybe," he answered, "but there isn't anything for it to catch on short of 90 days. The water is so far over your head below here that I don't think you can live until then."

"If I could only float," she regretted, but he cut in with a curt, "Not much good. Without an equivalent sinking fund it would be impossible to get, and with a sinking fund it wouldn't be of any use to you."

"That's true."

"So I'm going ashore and see if there is any way ot get you out of this. That looks like a post up there; maybe it will help." And he swam away, splashing porpoise-fully and spouting—oh, how he could spout!—like a whale of a fellow.

ALICE made the best of things and floated—but always, always downstream.

She didn't know how she got ashore, but she must have, because the next thing she knew she was walking along a woodland path. Night was coming on—ain't it de troof!—and peculiarly enough she was afraid of the dark. She was even more afraid of the dark in Blunderland than at home. It wasn't such a reassuring darkness.

She sped along, looking for an inn or hot-dog counter or anything, but for mile after mile the woods looked just the same. The path constantly twisted and worried through the wood, but not only that, the big trees seemed to rain dead branches and crooked sticks down at her just for spite, or almost spite, anyway. A breeze sprang up, and though it was still and hot down on the ground, it howled and raved through the treetops, in a most threatening manner. It was really that wind that made things so hot for her.

It got really dark. There was no moon. Alice trembled as the fearsomeness of the night began to bear on her. The hot air grew suddenly chill. It was unnatural chill, such a chill as comes in a dark, dank cellar. Festoons of moss appeared in the trees, and hung awsomely against the dead gray of the sky. She trembled. If ever there was a frightful night in her life, this was it. She started to run, but the terror did not change. She tumbled in a heap, and hid her face in her hands. The sight was shut out, but the horror of imagination was worse. She leaped again to her feet. A twig snapped, and sent a cold chill down her spine. She stood still. A rotten branch behind her reached the necessary stage of decomposition, and broke off, thumping against the trunk as it twisted its tortuous way to the ground. At the first sound she broke into a run. She no longer tried to follow the path. She was brought up short by a tangle of underbrush, briars. Scratched and torn, her dress in tatters she fought herself loose, and hastily turned back to look for the path. It was 20 minutes past 11, and now, in addition to all her other troubles the briers had started a run in her stockin!

She didn't find the path aain, but the woods became thinner, so far as she could tell, and there didn't seem to be much underbrush. Suddenly a light gleamed ahead. She was frozen with fright. She recognized the light of an arc lamp at Twentieth and The Ave., and believe it or not, she sped toward it.

WELL, she had never met a lamp post walking before, but that she soon realized that she was going to. This one was certainly coming close faster than she was moving in its direction.

She did meet it. But it was not a lamp post. It was a ghost. It was on crutches, and though he walked as fast as a ghost with two good legs, even his best friend would not have told him that he walked as well. As for Alice, to whom the walking of ghosts had been moments to be anticipated, she would have escaped if there had been anywhere to escape to. So she calmly decided to hold converse with him, if he happened to spik Inglis.

"I don't know. If all the people I've listened to who knew 'the only way out' really knew something, there are 397,634 separate exits, all easy to reach and close to wherever you want to be, but nobody will admit that there is any one but their own. Maybe if we don't rock the boat——"

ALICE found herself on the quarterdeck of the Sugar Maple, alone except for the pilot and a couple of sticky, black tars. The latter were conversing in low tones, and she couldn't hear what they were saying, excepting now and then a word reached her. "Fudge!" "Tarnation!" "Dash it!" and "Dadgummit!" she heard before she realized that they were swearing like troopers—why, yes, they were troopers. At least, they were dresesd in soldiers' uniforms, and spurs jingled at their heels.

In time their conversation became animated, and after that she began to catch snatches and, finally, the whole of their talk. It seemed they were being conveyed to a forestry camp to valet for the tree planters—at least, that was what they seemed to think about it. She really pitied them.

Hello, old pal, who are you?" she greeted.

"Banquo," he responded, in a cheerful, resonant barbasol profundo. "Who be-est thous?"

"Alice," she answered. "I mean, I was Alice until just now, but I have decided to change my name."

"Very sensible girl," said Banquo. "I remember you. You have been on the pay roll every time I have walked the past few years. I don't do so good nowadays, since they slashed me up, but I still get there on time."

"That's the way we have to live now," remarked Alice, demurely. "On time, while the credit lasts."

"Very creditable idea, if you can make it work. Have you seen Macbeth?"

"Yes, years ago, at the National. That's how I knew you."

"No, no; I mean Macbeth, the godfather of the play."

"No. He left several places just before I got there. And the three witches of Washington. You know, 'witch shall be kept,' 'witch shall be fired' and 'witch shall be worried to death.' "

"Then have you seen Macduff?"

"I haven't heard of him since early March. Which way shall I go, please?"

"Where do you want to go?"

"I don't want to go. I want to stay here, like this—see, in this position, at least until there is a chance of getting something else."

"Then stay until some one else throws you out. It isn't any of my affair, I'm Banquo the Payroll, you know, and I've been literally murdered, wantonly, I insist, wantonly, and Macbeth did it. I want Macbeth—I want Macbeth—I want Macbeth—" His voice trailed off as he rose rapidly in the air and sailed away over the treetops.

At 20 minutes past 5 in the morning Alice got out her diary and looked up the directions for using the sextant. They were in Greek, which helped her to understand them somewhat, so now she had something else to regret. She had no sextant. She still didn't know where she was. Just then she saw the June bug. He was perched on a tree stump, shining his shoes.

Alice tried to ask him, "Where am I?" but when the words came out they were, "Where have you been?" He looked up and replied, "Doggone! It's Alice!" and he blundered away.

So Alice gathered up her things and went downtown. The entire city seemed deserted. She didn't see a soul all the time she was there. The sidewalks were crowded, and the sun sizzled down querously. A traffic cop bawled her out for stepping on his toes. She window shopped for a little bit, but had to give it up. The prices for the depression kind of goods made her so dizzy. So she bought a paper and called it a day.

As she passed by the fourth panhandler in the sixth block, a familiar voice called to her from somewhere behind. "What a beautiful day, everybody's here," there's Alice. Hello, old girl, won't you say something to the folks?"

It was Graham Husinshire, himself. You guessed it; the worst is yet to come.

* * * *

Dad Is Remembered

HIS three children have remembered Father's Day and have presented Charles M. Keller, just retired from Agriculture, with a year's subscription to The Washington Post. Mr. Keller, you will recall, was mentioned in the Federal Diary column recently when his 54-year career among the flowers was recounted. Mr. Keller promises to tell us some of the niceties of arranging flowers for the table, for the party and all occasions.

The Federal Diary hopes Mr. Keller many more pleasant Father's Days, brimful of recollections stored away during the peaceful pursuit of encouraging God's floral beauties in color to present their radiant charms for all mankind to enjoy.

Diary Guest Tickets

IF your name in this column is followed by (*), or if your contribution appears, call on The Federal Diary Editor day of publication, except Sunday, between 4:30 and 5:15 p. m., and receive tickets to Loew's Fox. "I Loved You Wednesday" (Warner Baxter and Elissa Landi) or Loew's Palace, "College Humor" (Bing Crosby, Burns and Allen.)

IT could have happened in any other of the Government departments, but down at Agriculture, where they encourage propagation of all kinds of plant life, this love flower germinated and grew to a certain degree of perfection encouraged, no doubt, by the propinquity of other growing things.

The chief of a division, a competent and well-liked official, aged along in his minor sixties, had assigned to him as a stenographer a vivacious young woman with an exceedingly pleasing personality and considerable business ability. Her age was about 21 years.

The liking of the chief, a widower without children, for the attractive stenographer gradually grew into such fondness until he was on the verge of proposing marriage to her. This official was a man of comfortable fortune, acquired as a legacy, and it would not be a bad match for the girl as far as money was concerned and no doubt he would have her quit her job as stenographer if she married him.

Among other employes of the office was a nice boy holding a job of messenger, but owing to the economic epidemic was barred from getting a promotion.

The chief was not seeing quite as well as he once did and consequently an affair of the stenographer and the messenger was not perceived by him. Unaware of the growing fondness for each other of the young people, the chief considered himself "setting pretty" in the affections of the stenographer because she had been more than affable to him lately in the interest of her boy friend, the messenger.

Then the bomb was exploded. She wanted the chief to use his influence to obtain the boy a promotion so that they might be married and she could resign her position in order to make a home for him and they would try their best to live on his salary if it were boosted some.

The chief said he admired her attitude in these days when most married couples thought that it was impossible to live on a single salary. That he would do everything in his power to grant her wish even if it went so far as to apply for an executive order for the purpose. And they all lived happy ever afterward.—C. J. S.

* * * *

Stamp collectors throughout the country are writing the Postoffice Department to learn what policy Postmaster General Farley intends to pursue in issues of commemorative stamps. Since March 4 the Postmaster General has approved two special issues—the 1 and 3 cent Chicago Century of Progress Exposition stamps and the 3-cent Newburgh, N. Y., stamp.

It may be stated that the head of the Postoffice Department intends to pursue as liberal a policy as is consistent with conditions in authorizing new issues of commemorative stamps. He intends to give due consideration to all meritorious requests for such issues which have a historical or scientific bearing. But in so doing it must not be forgotten that he has no intention of lessening the standard of such stamps. In other words, he does not propose to give his approval to applications for special stamps unless there is good and sufficient reason for so doing.

To date there are approximately 200 applications on file in the stamp division from all sections of the country requesting special issues of stamps to commemorate some event or anniversary. A vast majority of these are purely local in character and do not pertain to the history or development of the Nation in general. Applications of this nature can not receive serious consideration. But those which meet the specifications of the department will be given prompt attention.

* * * *

REQUESTS made upon the B. A. E., Agriculture, field offices for information and other services are many and various. As typical of the kind of help which our field officers are called upon to give, B. F. McCarthy, in charge of the New York office of the live stock, meats and wool division, submits the following report of recent services which his office rendered within a period of ten days:

"A statistical agency called on this office to secure a bulletin issued by the Department of Agriculture dealing with farm credits.

"Mr. Johann G. Ohsol, vice president of a trading corporation, called to discuss importation and exportation of meats, frozen meats, standards for grades, comparability between grass-fed and grain-fed beef and other similar matters.

"A representative of a woman's magazine called to discuss radio programs as released by this department, their suitability to housewives' needs, changes which have taken place since the service was originally started and others which might be contemplated, &c. She was sent by the National Broadcasting Co.

"An official of the New York State Retail Meat Dealers' Association, as well as the chairman of the National Association, discussed pending New York State legislation intending to have veal under three weeks old sold as baby veal. Physical characteristics of veal and the possibility of definitely determining age in the carcass and methods now in practice by Government agencies were discussed. It was suggested to the interviewers that the Bureau of Animal Industry be contacted in the matter.

"A representative of a housewives' club in a 600-cooperatively owned apartment project wrote to request a representative of this division to speak before a meeting of the housewives referred to on matters having to do with meat grades and similar matters.

"A representative of one of the big packers called from Trenton, N. J., regarding fraudulent advertising on the part of retailers. A similar request for information was received at New York.

"A naval commander brought in a copy of a radio talk dealing with Government purchase problems, inspection for quality, &c., and discussed the matter with your representative here.

"The News, New York publication, called to discuss cattle prices in 1928 and 1933. Undoubtedly to be used in an article for that paper.

"The Director of Agricultural Marketing, New York State, discussed changes in radio releases.

"Commissioner of Hospitals of the State of New York requested a letter of introduction for his son to one of the largest local meat manufacturing houses, feeling the contact between this office and that concern was closer even than that between his office and the same people.

"A man who has been engaged in live stock promotional work discussed possibility of concentration yards for feeder cattle and fat cattle, the former to be fed in the tobacco section of Connecticut and the fat cattle to be the result of such feeding."

* * * *

The darkest hour in any man's life is when he sits down to plan how to get money without earning it.—Horace Greeley.

* * * *

Date worth remembering: June 18, 1812—second war with England declared.

RECOLLECTIONS AND FANCIES OF AN AMATEUR COLLECTOR

WHAT DOES IT PROFIT?—During many years of more or less haphazard amateur collecting of various sorts of things I have often been questioned as to the worth-while of the specimens gathered during these hobby-ridings. "Now that you have it, what use is it to you and what are you going to do with it?" And the questioners little realize from the terse triteness of my reply, "Keep it, because it interests me," what a volume of interests and wealth of mental stimuli lie back of those simple words.

We are not all students of a single thought or train of thoughts, whether in work or recreation. Nor is it possible that we can be. But we can study or interest ourselves in some things, and unfortunate is the individual who has no hobby—golf, souvenir hunting, or what not. Several years ago Gilbert Patten (Burt L. Standish), the genuinely gifted author of the one-time popular "Frank Merriwell" stories, wrote me that the greatest study in all the world is that of human nature. It surely embraces everything conceivable, because there is nothing under creation upon which the mind of man does not dwell and which thought creates. A study of that mind thus becomes a study of all known things—from cosmogony to the happy wit of Will Rogers; from the universe of suns to the earliest postage stamp in the hands of the boy collector; from the tragedies of a madly scheming world to the little joys of the housewife at adding a new variety of iris to the beauties of her flower garden.

Amateur collecting of things as a hobby can hardly be called a remunerative sport from the standpoint of pin money or wage earning; neither can golf. True, it may lead to financial return, but the lure and zest of collecting and the acquisition of the much-prized object, are the lively and satisfying mental returns for the recreation hours spent in pursuit of this form of pleasure.

IT is a healthful sign of the times that more and more adults, as well as boys and girls, feel the urge to cast lesser vanities, worries and duties aside for a time, to indulge in the delightfully stimulating pastimes of hobby collecting for pleasure, information, and mental enlargement, as thus they enter into a new and enticing world of frolic and education.

I have collected books, and I believe it was Carlyle who said, "Blessings be upon the head of Cadmus, the Phoenician, or whoever it was that invented books." I have collected postage stamps, and there is little need for argument to justify the pursuit of that well-nigh universal hobby. I have collected autographs, and offer no apology for it, even to that perhaps bored public man who probably smiled tolerantly at the conceit which prompted the request for his signature. I have collected and analyzed flowers, and thereby opened up a vision of heretofore unknown world lore surrounding me. Insects at various times have come in for their fair share of attention, and what myriads of crawling, darting and fluttering creatures have not thus from the sunlit opens, the dim thicket recesses and the obscurity of night come to pleasurable recognition. Fossils and minerals I have especially delighted to gather, and if the fun-study of these forms of nature may be considered a waste of time as compared with the idler forms of pleasure—which, after all, few are inclined to censure—God save the mark!

Here's to the collector of hobbies. May he live long and prosper.

WILLIS E. HURD,
Marine Division, Weather Bureau.

PRESBYTERIANS END ANNUAL CONFERENCE

Mrs. W. L. Darby Is Chosen Head of Synodical at Frederick Session.

Special to The Washington Post.

Frederick, Md., June 17.—The annual conference of the Baltimore Synod, Presbyterian Church and the Woman's Synodical Missionary Society, embracing Maryland, Delaware and the District of Columbia, in session at Hood College since Monday, adjourned today. At its final business session the Synod voted to hold next year's meeting at a time to be selected later by the executive board.

The following officers were elected by the Synodical: President, Mrs. William L. Darby, Washington; vice presidents, first, Mrs. Samuel P. Rolph, Wilmington, Del.; Mrs. Walter Knipp, Baltimore; Mrs. Mabel Miller, Washington; secretary, Mrs. J. Claude Keefer, Washington; treasurer, Miss Charlotte S. Perkings, Baltimore; secretary for missionary education, Mrs. Roscoe Porter, Baltimore; secretary for young people, Mrs. Leonard R. Eisenger, Baltimore; for seniors and intermediates, Miss M. Clara Whaler, Wilmington, Del.; for children's work, Mrs. John C. Voorman, Wilmington, Del.; for hospital sewing, Mrs. William Bachman, Baltimore; for stewardship, Mrs. S. E. Ebington, Washington; for membership, Mrs. Walter S. Sheppard, Salisbury, Md., and honorary president, Mrs. Wallace Radcliffe, Washington. Installation of the new officers followed the election.

The program committee selected some of the leaders for next year. Others will be chosen later, it was announced. A memorial meeting was held for the 12 members of the synod who died during the year. The Rev. L. C. Wainwright, Vienna, Va., read the memorials.

Immediately following adjournment 175 delegates to the young people's conference of the Presbyterian Church from Baltimore, Washington and other places registered for a conference lasting one week. The Rev. Frank R. Getty, of the board of Christian education, Philadelphia, assisted by a number of faculty members, is in charge. The purpose of the conference is to train for church, Sunday school and missionary leadership.

One Is Killed and 3 Hurt in Gun Fight

Lafayette, Ind., June 17 (A.P.).—One bandit suspect died here this afternoon, another is near death and two policemen are critically wounded as a result of a gun fight late Friday.

Robert Sanders, 33, alias Richardson, of Nashville, Tenn., died in the Tippecanoe County Jail. A companion, Frank Byrd, 29, of Indianapolis, is in a serious condition. Little hope is held for the recovery of Patrolman J. Wesley Wilson, 43, who was shot four times in the abdomen, but Officer Paul Klinker has a chance for recovery, physicians said.

Although authorities believe the two suspects may have been implicated in recent bank robberies, they admitted efforts to connect the men with the recent holdup of the Purdue State Bank in West Lafayette so far had been unsuccessful. The suspects walked into a police trap laid in a physician's office when they sought medical aid.

2 Nations Cramp German Credits

London, June 17 (A.P.).—Refusal of representatives of Holland and Switzerland, who together hold 2,500,000,000 gold marks (currently about $710,000,000) of German obligations, to accept the proposals of Dr. Hjalmar Schacht, Reichsbank president, today cramped negotiations over Germany's long-term credits.

The Swiss have taken the matter out of the hands of bankers and have assigned the official world economic conference delegation to the credit discussions here with Dr. Schacht and Dr. Alfred Hugenberg, German minister of agriculture and economics.

Regarding the agreement announced yesterday on short-term credits it was learned the interest rate is to be dropped to 4 or 4½ per cent depending on each case.

Joliet Warden Lets 300 Prisoners Turn Nudists

Joliet, Ill., June 17 (A.P.).—Nudism has come to Stateville penitentiary and prudish eyes can not be offended even by using a telescope. Between 300 and 400 naked convicts paraded from their cells today, spread blankets on the ground and proceeded to allow the sun to make their faces red, their bodies tanned.

Warden Frank D. Whipp explained: "It's good for the blankets and it's good for the men. The walls are 33 feet high, so privacy is assured."

SIGHT SLIPS

SUPERFICIAL eye examination may miss a condition vital to improving your sight. Don't risk cut-rate temptation. Be examined thoroughly, fitted accurately by our experienced optometrists. Pay on our

Budget Plan

Pay as you can—but see as you should.

KINSMAN Optical Co.
705 14th Street N.W.
Established 1890

The Morris Plan Bank offers the INDIVIDUAL the facilities of a SAVINGS BANK with the added feature of offering a plan to make loans on a practical basis, which enables the borrower to liquidate his obligation by means of weekly, semi-monthly or monthly deposits. It is not necessary to have had an account at this Bank in order to borrow.

The BANK for the INDIVIDUAL

Amt. of Note	Monthly Deposit For 12 Months
$120	$10
$180	$15
$240	$20
$300	$25
$360	$30
$540	$45
$1,200	$100
$6,000	$500

Loans are passed within a day or two after filing application—with few exceptions.

MORRIS PLAN notes are usually made for 1 year, though they may be given for any period of from 3 to 12 months.

MORRIS PLAN BANK
Under Supervision U. S. Treasury
1408 H Street N. W., Washington, D. C.
"Character and Earning Power Are the Basis of Credit"

Try The Taste Test...
See for Yourself Why Eight Out of Nine Select
ROYAL PILSEN
as Washington's Finest Beer!

Hold a Taste Test tonight! Invite your friends to form an "Ice-Box Jury." Serve them Royal Pilsen and any other LIGHT Beer, or Old Glory and a competing DARK brand in separate glasses (remember which is which) ... and then see which they prefer!

Aged in Wood

ABNER DRURY
WASHINGTON, D.C. • ESTABLISHED 1897

TRUTH
IN OPTICAL ADVERTISING

PRICES

of optical lenses should vary according to strength and quality

● "WHY should my glasses cost more?—I thought all lenses are alike," has been a common question. It deserves an answer based on facts. Good glasses cost just so much to produce. Advertised at bargain prices, you can bet your last dollar that there's something lacking, either in the value of the prescription materials, the inspection, or the skill and care used in fitting those glasses. Quantity production of glasses to save cost means *loss* in some way to wearers. Some people require glasses far more difficult to manufacture than others. The quoting of "blanket" prices for glasses for every type of eye trouble is gross misrepresentation. Costs of dependable prescription materials vary in accordance with the difficulty of manufacture; every pair of glasses should be made individually and with skilled precision. When cheaper materials are substituted there can only be one result: *your eyes suffer the loss!*

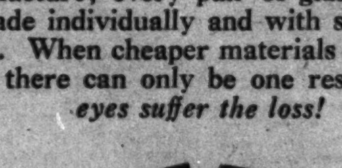

No druggist could fill these two Rx's at the same price because the costs of materials vary greatly. No responsible optical man can fit all glasses at the equal cost for the same reason. The difference in cost of good glasses as compared to those of cheap, questionable make is small as compared to the costly chance taken with delicate eyes.

You can avoid all risk of damaging the delicate eye mechanism by seeking advice from one of the men listed below. Good glasses, properly fitted, IF you need glasses, can be furnished by them at a cost in keeping with reduced budgets.

Claflin Optical Co.
922 14th St. N.W.
NA. 2176

Kinsman Optical Co.
705 14th St. N.W.
DI. 4343

Roe Fulkerson
1342 F St. N.W.
ME. 7708

Dr. Wm. Perau
918 F St. N.W.
NA. 4976

Edwin H. Etz
1217 G St. N.W.
DI. 1021

Dr. Claude S. Semo
McLachlen Bldg.
NA. 0721

CONVICT DIRECTING SEARCH FOR BODIES

Self-Styled Slayer Relates Odd Story of Double Murder in 1929.

Hammond, Ind., June 17 (A.P.).—Behind a barricade of rope erected to keep out the morbidly curious, workmen dug on a hillside tonight for the bodies of a man and woman who a 25-year-old reformatory inmate said he killed four years ago.

Smiling and courteous, the self-styled killer, Woodrow Wilson Cochran, directed the workmen in their gruesome search. Even though officials and the public were openly skeptical of Cochran's story, a crowd that sometimes reached several hundred watched the digging.

Often they strained at the rope barrier as a workman's pick struck a buried stick or stone. They reached the scene by walking through an abandoned cemetery.

"I confessed the killinsg because it bothered my conscience," said Cochran, dressed in blue denim uniform of the State reformatory at Pendleton. He is serving a term there on sentence on a charge of rape.

"I was hitch hiking four years ago to my home at Lawrenceville, Ill.," he recounted, "when a man about 28 years old and a girl about 20 gave me a ride. I killed him with an iron pipe and took $36 from his pockets.

"The woman was very frightened. I drove her near the cemetery there (pointing at the abandoned Concordia Graveyard 75 yards away) and killed her. Then I took the bodies near that big ditch (again pointing) and buried them."

Cochran related the killings several times without changing the facts. Then he calmly reenacted the slayings, riding in an automobile with Deputy Sheriff Holley and others.

Partial confirmation of his story came today from E. A. Woods, garage owner at Milford, Ill., near here. Woods said a car of the model described by Cochran and without license plates, was towed to his garage on April 6, 1929, after Cochran had left it without gasoline on a highway. Woods said Cochran called for the car on the following day.

Authorities said their main reason for not believing Cochran's story was that they had no reports of persons missing at the time of the alleged killings. They said, however, the victims might have been motorists from another part of the country.

Mrs R. P. Foley Wins Statue Prize

Mrs. Ruth Palmer Foley, well known in Washington through her connection some years ago with the Agriculture and Commerce Departments and with Corcoran Art Gallery art class circles, has been awarded first prize in an exhibition of the work of 60 students of sculpture under Alexander Finta in New York City.

The exhibit is now on display at the First Presbyterian Church Parish House in New York, following a private showing to a select group of artists. The collection includes portraits, heads in clay and terra cotta, small statues, high and low relief, wood carvings, water colors, lithographs and charcoals.

Mrs. Foley's winning exhibit was a small statue of a man. She has completed numerous works which have attracted attention of artists.

REORGANIZING PUTS U. S. JOBS IN DOUBT

Continued from Page 1.

turns. Although the House did not act, Senate Democratic Leader Robinson told the Senate he had talked with the President, and he thought it would be necessary for the House to act on the resolution in order to delay operation of this phase of the program.

Plans Still in Doubt.

The President himself wrote the Senate that "if the changes proposed in the present Executive order are not concurred in by the Congress, they can be restored or otherwise changed at the beginning of the next regular session a few months hence."

The Budget Bureau is said to have advised the Secretary of Agriculture that the agricultural extension cuts would go through as planned. Budget Director Lewis Douglas was out of town yesterday and could not be reached to confirm this.

So the operation of this order remains uncertain, as do others, until the President returns from vacation and can state plainly his plans.

Meanwhile a number of the affected agencies, and others hit by the President's economy program, are trimming sails in anticipation of changes that are to come.

Hopkins Is Removed.

Yesterday, Oliver Paul Hopkins, assistant director of the Bureau of Foreign and Domestic Commerce of the Department of Commerce, in the Federal service for 22 years, was relieved from his duties.

Mr. Hopkins falls in the group of some 250 executives and experts of the bureau "blanketed" into the Civil Service under President Hoover, without competitive Civil Service examination.

Although another order is necessary "uncovering" the group before replacements can be made formally, it was said dismissals are permissive before the order actually is issued.

Department of Commerce officials have disclosed they intend to seek such an order when the President returns from his vacation.

30-Year U. S. Clerks Eligible for Annuities

(By the Associated Press.)

Civil Service employes involuntarily separated from their jobs after 30-years service are entitled to retirement annuities under the terms of the Independent Offices Supply Bill's provisions.

The annuity is from the regular retirement fund set up by the government and the employes.

The effect of the provision is that in reducing the staff of government workers, anyone could be arbitrarily retired who had 30-years service but might not otherwise be eligible for or did not want to retire.

A provision in the bill authorizing the president to furlough officers of the Army, Marine Corps, Public Health Service, Coast Guard or Coast and Geodetic Survey at one-half pay was eliminated by conferees before the bill was enacted.

dvertisers every day in preparing esult-getting ads. Just call National 205.

OPTIMIST CHIEF

DAVID W. ONAN.
International president of the Optimist Club, who will preside at the fifteenth annual convention opening at the Mayflower Hotel Thursday.

OPTIMIST CLUB HOST ON THURSDAY TO 700

115 Cities Send Delegates Here for 15th Annual Convention.

The Washington Optimist Club will be host to 700 delegates from clubs of 115 cities of the United States and Canada this week when the fifteenth annual convention of Optimist International opens at the Mayflower Hotel.

The gathering will open formally Thursday and continue through Saturday. The annual convention of the sixteenth Optimist district, which comprises the clubs of Washington, Baltimore and Richmond, will be held on Wednesday.

Herbert B. Nevius, of Washington, district governor, will preside at the District convention, to be at the Hamilton Hotel. This meeting will be followed by a meeting of the governors of the Optimist International at the Mayflower in the afternoon and a dance at night.

The opening session Thursday morning will be marked by the oratorical contest for junior Optimists. Business sessions have been planned for each morning. An elaborate, "Night in Monte Carlo" entertainment has been arranged as the closing affair of the convention Saturday night.

Roosevelt Is Offered Picture of Thebaud

Gloucester, Mass., June 17 (A.P.).—Capt. Ben Pine, of Gloucester, hopes to present a painting of the noted Gloucester fishing schooner, Gertrude L. Thebaud, to President Roosevelt during his cruise up the Massachusetts north shore. A telegram received by a representative of Capt. Pine from one of the President's secretaries today indicated that President Roosevelt might alter his vacation itinerary to make the presentation possible.

The picture of the Thebaud, winner of the last North Atlantic Fishermen's Cup race, and the schooner which recently carried a crew of fishing captains to Washington to appeal for aid for the fishing industry, was painted by the marine artist Emile A. Gruppe.

Jewish Veterans Encamp July 1-4

The twelfth national encampment of the Jewish War Veterans of the United States will be held in Atlantic City from July 1 to 4, it was announced yesterday by J. George Fredman, commander in chief. Convention headquarters will be at the Madison Hotel.

Among prominent invited guests are Samuel Untermyer, Gov. Herbert H. Lehman of New York, Justice Benjamin N. Cardozo, of the Supreme Court; Representative James M. Beck, of Pennsylvania; Emmanuel Celler, Willliam I. Sirovich and Sol Bloom, of New York.

Among delegates to the encampment are two oldest Jewish Civil War veterans, Emanuel E. Josef, of Buffalo, 98 years old, and Col. Isaac De Costa, 89, who was with Abraham Lincoln when he delivered the Gettysburg address.

ROOSEVELT IS URGED TO DRAFT ATTORNEY

Continued from Page 1.

dates for the job of District attorney. The "New Deal" proposes elimination of all of them, and, too, means that the recommendations of several of the hardest working Democratic leaders in the District are to be thrown into the discard.

So far as the District Commissioners are concerned the list of favorites is reported to stand about the same. Melvin C. Hazen, Malcolm S. McConihe, Ernest G. Walker, Joseph J. Cotter and one or two others are supposed to be listed as the favorites on the list Mr. Farley submitted to the President. There are one or two dark horses in the race, but how far they are behind the listed favorites is a matter of conjecture. One who might be named is a relative of Mrs. Woodrow Wilson. It is said positively that no woman would be named to the job. It is also said that the appointments would be made with the understanding that the appointees would resign whenever the President was authorized to reorganize the District government.

Business Presidents Guests of Associaiton

The presidents of the city's business men's associations were the guests of the Central Business Men's Association at a meeting at Smith's Transfer & Storage Co.

After a short business meeting the evening was devoted to an entertainment program and beer.

Post Classified Ads do not stay in print long **because they bring "Today's Results Today."**

ROOSEVELT RESTING ON SCHOONER IN BAY

President Boards Craft After Visiting Mother and Sons in Massachusetts.

Marion, Mass., June 17 (A.P.).—President Roosevelt was out in the harbor tonight aboard the little white two-masted schooner Amberjack II, poised for a cruise up the Atlantic Coast, to begin at 7 a. m. tomorrow.

Arriving here shortly after 6 o'clock from a motor trip that led from Boston through Groton to visit his mother and two sons, the President embarked almost immediately on the waiting yacht.

A moment later he had shoved off, and with his crew of three men he soon was away from all cares and back again on the sea which he loves. The President was cheered on his vacation today by crowds which lined the route of the 150-mile drive.

Crowds Wait in Rain.

Even a drenching rain, which fell during most of the afternoon, failed to drive the citizens from the streets in the many towns through which he passed.

At Quincy, late in the day, he stopped to speak a few words into the amplifiers for the throng that gathered in a downpour in front of the home of the former President Adams. Here, he recalled his visits, as Assistant Secretary of the Navy, to the shipyards in Quincy during the World War.

"And I hope," he added, "in the next few months we will start building some more American ships."

In ordering his recovery program into operation just before departing from Washington yesterday, Mr. Roosevelt made available the funds to start a $238,000,000 naval construction program.

Marion Streets Jammed.

The narrow streets of Marion were jammed by the summer colonists and villagers as the Presidential motor caravan arrived. The President went directly to the cottage of Dr. William L. McDonald, whom he visited several years ago after an attack of infantile paralysis.

After a brief visit he proceeded to the McDonald dock and in another moment he was on board, away from Presidential duties, and soon in the old clothes and sweater he will wear on his two weeks' cruise up the coast.

James, his son, and George Briggs and John Cutter, of Boston, friends of the family, comprise the crew with the President.

Stephen T. Early, a secretary to the President, aboard a trailing destroyer, is his only contact with official Washington, and Mr. Roosevelt hopes that contact will be kept to a minimum.

The first leg of the cruise tomorrow is across Buzzards Bay to Woods Hole, where the President will visit W. Cameron Forbes, former Governor General of the Philippines, an old friend.

First Lady Unable To Visit Camp Tera

New York, June 17 (A.P.).—Mrs. Franklin D. Roosevelt abandoned today a tentative plan to visit Camp Tera for unemployed girls, at Bear Mountain, and went by train instead to Hyde Park for the week-end. She said she might drive down from Hyde Park and visit the camp tomorrow.

Mrs. Roosevelt will return to New York for a few hours on Monday. Accompanied by friends, she will leave Hyde Park early Tuesday morning on a motor trip that will end at the Roosevelt summer home, Campo Bello, off the Maine coast, where she will join the President and their sons, James, Franklin, jr., and John, who will cruise up the coast on the Amberjack.

She will motor back to Washington, while the President is en route on the cruiser Indianapolis and will be back at the White House Sunday, July 2.

HULL RECEIVES NEW MONETARY ORDERS

Continued from Page 1.

son also conferred with Mr. Moley in the afternoon and at the conclusion of his talk said:

"Stabilization of currency in the form in which it was made was not agreed on. The President has, however, given the delegates the scope in which to act for future conversations."

Approval Necessary Here.

Any temporary expedient for pegging the moneys of the nations will have to be approved by the President, the Secretary of the Treasury and the Acting Secretary of State. The stabilization terms were so framed as to afford the dollar, pound and franc the advantages of support from the central banks of the three countries.

The instructions cabled the delegates, however, by the President will serve to crystallize the situation there, so as to permit a fresh approach to the intricacies of the operation. The terms of the stabilization offered this Government were not divulged here.

However, it has been known that French and British financial experts had been in consultation together for some time in advance of the London meeting. French Finance Minister Georges Bonnet went to London early in May to discuss with the officials of the British Treasury the support of the British pound on continental exchanges with reserves of the Bank of France.

Negotiations Resume Today.

At that time and in subsequent meetings, the financial leaders of the two governments were able to develop a temporary plan of operation, which needed only the approval of the American delegates to make it binding for the duration of the conference and perhaps afterwards.

This was to be the de facto stabilization that figured so prominently in the "exchange of views" held here between the American Government and the representatives of 13 governments here in Washington.

Negotiations between the American delegates and the French and British experts will be resumed today and bulletin reports of the progress of the negotiations will be forwarded the President on his cruise. Any definite plan of stabilization will probably not be ready for his approval until early in July, when he returns to the White House.

Indian Joker Sentenced For Killing Sleeping Man

Farmington, N. Mex., June 17 (A.P.).—A practical joker's idea of arousing a sleeping man by firing a gun cost the life of Hugh Yazzi, educated Navajo Indian, and sent a 15-year-old Indian boy to the State Reform School.

Yazzi, who had been at an all-night Indian sing, stopped at the Hogan (Navajo dwelling place), where the boy lived, and fell asleep. The boy thought he would fire a gun and startle the sleeping man, but it went off prematurely and shot Yazzi through the forehead. The youth's name was withheld by the court before which he pleaded guilty to a murder charge.

French Lawyers To Aid Red Pair

Paris, June 17 (A.P.).—Two leading criminal lawyers of Paris, Cesar Gompinchi and Vincent de Moro-Giaferri, agreed today to assist in the defense of Ernest Torgler and other German Communists accused of burning the German Reichstag Building, if the Leipzig court permits.

A committee of Germans preparing the defense said the defendants would be allowed only the attorneys the court designated, but they hoped that foreign counsel would be accepted. A third lawyer, Henry Torres, may also go to assist at the Leipzig trial.

Moro-Giaferri became widely known when he defended the notorious French "Bluebeard," Landru.

Latter Day Saints Ban Polygamy by Members

Salt Lake City, June 17 (A.P.).—The first presidency of the Latter Day Saints Church issued a statement here today saying the church will not countenance polygamy among its members and that offenders will face immediate excommunication.

The statement was signed by Heber J. Grant, president of the church, and Anthony W. Ivins and J. Reuben Clark, Jr., counselors.

Lieut. Col. Charles A. Bader Dies.

San Francisco, June 17 (A.P.).—Lieut. Col. Charles A. Bader, U. S. A., retired, of San Diego, Calif., died today in Letterman General Hospital here.

V. F. W. Fair Office To Open Tuesday

Headquarters of the National City Fair, to be held at Benning September 3 to 9, will be opened at 8 p. m. Tuesday in the Keith's Theater Building, with a program of entertainment. The fair is sponsored by the Police and Fire Post, No. 2249, V. F. W.

Sergt. Fondahl, of the Traffic Bureau, chairman of the fair, stated yesterday that merchants and local Government officials were interested in the project. President and Mrs. Roosevelt have tentatively agreed to attend the fair.

A program of stunt horseback riding, a rodeo and general entertainment is scheduled for the event.

PRIVATE SECRETARIES
Earn real money and are in demand
8 WEEKS' COURSE IN GREGG SHORTHAND & TOUCH TYPING, STARTING MONDAY.
New and finishing courses, 2 to 9 months qualifies one for the better paid positions. Free placements.
BOYD BUSINESS UNIVERSITY
1333 F St. N.W. Nat. 2340.

Official Service
Stewart Speedometers
CREEL BROS.
1811 14th St. N.W.
Decatur 4220

Summer Suit Headquarters!
Washington's Finest Men's Wear Store has your favorite fabric, by your favorite maker

All responsible men and women are cordially invited to open
A CHARGE ACCOUNT
at the Raleigh Haberdasher
Just ask the salesman who waits on you to have your account opened . . . Pay in 30 days or use our Extended Payment Plan—with 4 months to pay, no interest charges, and no down payment.

Before rising prices go into effect, stock up!

Manhattan
SHIRTS
Featuring the "Doric," in white or plain shades
$1.55
TAN
BLUE
GREEN
GREY
WHITE

FINE pre-shrunk broadcloths . . . tailored as only Manhattan knows how to tailor them . . . The size and sleeve length you want is here. We've anticipated a tremendous demand, especially since the factory has announced higher prices effective soon . . . and we're now stocking the finest selection of Manhattans in town . . .

Other Manhattans in every wanted fabric and style . . ; $2, $2.50, $3 and $3.50.

Just arrived—1,000 pairs of new summer
PHOENIX HOSE
Embroidered Clocks, Checks and Stripes in new light shades
2 PAIRS $1

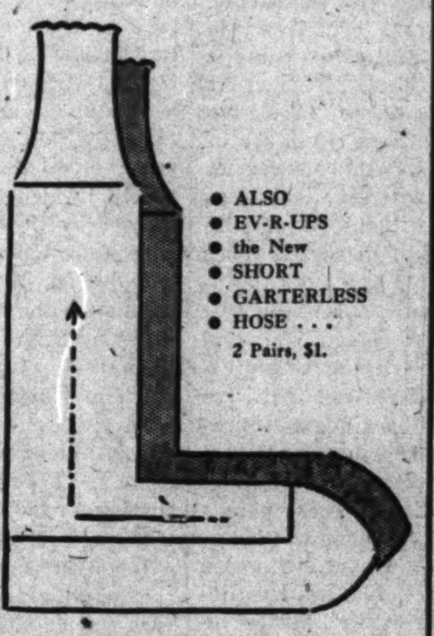

PHOENIX sets the pace . . . creating the style standards for America . . . and now their new hose features the "Long-Mileage" toes and heels . . . assuring you of longer and more comfortable wear . . . See these new styles tomorrow . . . a wonderful assortment at 2 pairs for $1 . . . and plenty of others at 25c to $1 the pair.

Have You Seen the New
"EV-R-UP" SOCKS
Short and Garterless?
Something new in Men's Warm Weather Socks . . . A smart new length that fits just below the calf and stays up without further support . . . The unique EV-R-UP TOP does it . . . The woven-in elastic threads assure snug and smooth fit without binding and will outlast the long-wear of the socks.
2 pairs, $1

DIXIE WEAVES
By Hart Schaffner & Marx
A NEW Dixie Weave, an exclusive Hart Schaffner & Marx creation. All-wool fabrics, twice as light as Spring weights. They drape well, tailor well, never have to be washed and keep their shape beautifully.
$20

DUBLIN TWISTS
Exclusive at the Raleigh
DUBLINS are incomparable for the man who wants something exclusive in a Summer Suit. No domestic mill has ever been successful in duplicating the weave . . . so crisp and clear in color.
$25

CRASHES, TWISTS
And Tropical Worsteds
TANS, Blues and Greys. All silk trimmed and tailored to strict Raleigh standards. A tremendous assortment to take care of every possible preference.
$15

PALM BEACHES
And Plenty of Them!
THE label is in every Palm Beach suit we sell. It is your assurance that you are getting the NEW Palm Beach suits "tailored by Goodall" . . .
$12.50
Linens, $10.50

Mess Jacket Ensembles, Coat, Vest and Trousers, Complete $15.50

• WASHINGTON'S FINEST MEN'S WEAR STORE •
RALEIGH HABERDASHER
1310 F STREET

The Washington Post.

THE WASHINGTON POST PUBLISHING CO.
EUGENE MEYER, President and Publisher.
Washington, D. C.

MEMBER OF THE ASSOCIATED PRESS.

The Washington Post is a member of the Associated Press, receiving the complete service of the world's greatest news-gathering organization.

The Associated Press is exclusively entitled to the use for republication of all news dispatches credited to it or not otherwise credited in this paper, and also the local news published herein.

TERMS OF SUBSCRIPTION.
Delivered by Carrier in Washington.

Daily, Sunday included, one year	$8.40
Daily, Sunday excepted, one year	6.00
Sunday only, one year	2.60
Daily, Sunday included, one month	.70
Daily, Sunday excepted, one month	.50
Sunday only, one month (with four Sundays)	.20
Sunday only, one month (with five Sundays)	.25

BY MAIL, PAYABLE IN ADVANCE.
(Maryland and Virginia.)

Daily and Sunday		Sunday Only		Daily Only	
One year	$10.00	One year	$4.00	One year	$7.00
Six months	5.00	Six months	2.00	Six months	3.50
One month	.85	One month	40	One month	.60

ALL OTHER STATES.
(Mexico and Canada, Incl.)

Daily and Sunday		Sunday Only		Daily Only	
One year	$12.00	One year	$5.00	One year	$8.00
Six months	6.00	Six months	2.50	Six months	4.00
One month	1.00	One month	.50	One month	.75

All Subscriptions by Mail Payable in Advance.

New subscriptions for The Post or renewals will not be accepted unless payment accompanies the order. Remittance should be made by draft, checks, post-office orders registered letters or express orders, payable to The Washington Post.

Entered at the Postoffice, Washington, D. C., as second-class mail matter.

Sunday, June 18, 1933.

THE DISTRICT OF COLUMBIA.

The District of Columbia has been allowed $30,375,000 for the next fiscal year, of which only $5,700,000 is furnished by the Federal Government. This is the smallest contribution ever made by the Government toward the maintenance of the National Capital.

A study of the District government is to be made during the recess by a subcommittee of the Senate District Committee for the purpose of determining the advisability of a change in the form of local government. The city manager system is said to be under consideration by the administration.

Whatever form local government may take, the District will remain under the exclusive jurisdiction of Congress, and experience has proved that Congress will always exercise close supervision over the District. It has repeatedly refused to enlarge the powers of the District Commissioners; not that Congress was dissatisfied with the form of local government, but because the national legislature insisted upon acting as a city council for the District municipality.

The form of government will be of secondary importance so long as Congress fails to establish permanently just fiscal relations between the District and the Federal Government. For many years the United States contributed one-half of the cost of the local government, a careful study having demonstrated that varying and uncertain Federal contributions worked for injustice to local taxpayers or to the Treasury. Washington was enabled to develop symmetrically as a municipality and National Capital under the 50-50 arrangement. Subsequently Congress diminished the proportion contributed by the Treasury, and now the taxpayers of the District are carrying the heavy end of the load, although the embellishment of the District for national purposes is continued on a large scale. By rigorous retrenchment on both sides local taxpayers are about to enjoy a reduction of the tax rate, but this will be accomplished by postponing needed improvements, such as schools, sewerage extensions, new streets, &c.

The most thorough study ever made of the District of Columbia was that which induced Congress to establish the commissioner form of government, financed equally by local taxation and an appropriation from the Treasury. Since the District of Columbia is primarily the Nation's seat of government, over which Congress is required by the Constitution to exercise exclusive jurisdiction, it is not for the United States to lay upon District taxpayers an excessive part of the burden of upkeep and growth of the National Capital.

The fundamental question to be decided is that of the proper apportionment of the financial burden between the United States and the taxpayers of the District.

COL. GRANT'S GOOD WORK.

Lieutenant-Col. U. S. Grant 3d has transferred to his successor the Office of Public Buildings and Public Parks, and after a brief leave will report for duty at the Army War College. As director of the office having jurisdiction over public buildings and parks, and as executive officer of the National Capital Park and Planning Commission, Col. Grant has discharged multifarious duties with great credit to himself and benefit to the Capital. During the period of his service important improvements have been planned and executed, rapidly transforming the appearance of the National Capital. Among these are the Arlington Memorial Bridge, the boulevard connecting Washington and Mount Vernon, and the development of parks and highways as well as the installation of service in many new public buildings.

Although Col. Grant has neglected the modern art of self-advertising in the discharge of his duties, his name will be permanently associated with the imposing additions to the amenities of the National Capital which date from his regime. These additions are of solid and massive character, designed to serve the future as well as the present. They are monuments to faithful and expert service as well as public memorials. Col. Grant has earned the thanks of American citizens for his permanent contributions to the beauty and convenience of the Federal City.

FOR ORDER IN CUBA.

A prospect of early restoration of order in Cuba is afforded by the agreement of the Cuban government and the "ABC" organization to accept the personal mediation of Ambassador Welles in an effort to reconcile the government and the malcontents. The revolutionary junta, headed by Gen. Mario G. Manocal and Dr. Carlos de la Torre, is considering the advisability of concurring in the mediation arrangement. But even if the junta should refuse to co-operate, the backbone of the opposition to the Machado government will be broken if the young and numerous element comprising the ABC should abandon its program.

It is explained here that Ambassador Welles is acting in his individual capacity and not as an agent of the United States in his mediatory activities. What he is undertaking, however, has a direct bearing upon American policy in the endeavor to ameliorate hard conditions in Cuba as a requisite of public tranquillity. On June 9 the Department of State announced that Ambassador Welles had been instructed to proceed with negotiations for the revision of the reciprocity treaty with Cuba, in connection with the administration's policy of obtaining reciprocal trade agreements with other countries.

Revision of the Cuban reciprocity treaty is said to be desirable not only for mutual trade benefits but as a means of improving economic conditions in Cuba in order to promote political stability. If increase of trade between the two countries can be obtained, thus alleviating the misery of the Cuban population, many believe that political controversies could be adjusted without recourse to violence.

The only reciprocal tariff treaty to which the United States is a party is the Cuban pact. It was projected for the expressed purpose of promoting the welfare of Cuba as a protege of the United States. An enlargement of the scope of the treaty is held to be practicable without injury to American interests. In normal times Cuba is a large consumer of American products, and the market could be extended to advantage. The corresponding enlargement of Cuban exports to the United States might have to be safeguarded by a quota stipulation relating to sugar, in order to protect American sugar producers against excessive competition. These phases of the proposal are under consideration by a co-ordinator appointed under the farm relief act, who has been instructed to confer with all parties interested in supplying sugar to the United States. Cuba is the only foreign country furnishing sugar to this country, and the administration is said to hold the opinion that a new tariff arrangement with Cuba would not affect proposed negotiations with other countries looking to tariff reciprocity.

POTOMAC BATHING UNSAFE.

It is not pleasant at this season of the year to realize that the Potomac, one of the most famous rivers in the country, is not fit for bathing. But such is the case. In response to a Senate resolution the United States Public Health Service made a thorough study of the Potomac waters a few months ago and found them to be badly polluted. In view of the health problem involved, the service suggested prohibition of bathing in both the Potomac and Anacostia rivers.

Pollution of these streams by sewage from the District does not, of course, affect Washington's water supply. The Capital City has one of the purest water supplies in the entire country. Nor is any other water supply likely to be affected by the disposal of sewage in the Potomac, but the recreational value of the stream is seriously impaired.

The Public Health Service estimated that complete works for treatment of sewage from the District could be installed for about $8,000,000 or $9,000,000. Some day it may become necessary to take such steps, but for the present the dangers of bathing in the Potomac and the Anacostia ought to be emphasized.

Aside from its pollution, the Potomac is a treacherous stream for bathing. Drownings are all too numerous every summer. If the public realized the actual dangers encountered, there would be less bathing in the river even during periods when the heat is intense. Of course, precautions may be taken against drowning, but the dangers from swimming in contaminated water can not be removed by any individual safeguards.

For a considerable distance below the sewer outlets into the river, the Public Health Service found, fish life can not survive. That may be a cogent hint to river bathers.

THE ART OF TAXATION.

Congress might have been spared agony of spirit in wrestling with the problem of taxation for vast national recovery purposes if it had given proper study to the art of taxation as it has been developed in southern China. The ancients worked out ingenious methods of taxation in that empire, which modernists have perfected beyond anything yet conceived by rude western legislators. The Shanghai Evening Post and Mercury of May 18 gives certain details concerning the tax system in the Swatow districts which unfortunately escaped the attention of Congress while it was considering this eternal problem. The Shanghai journal cites this "partial list" of taxes imposed upon residents in Swatow, Chaochow and Meihsien, in eastern Kwangtung:

1, feast tax; 2, ma jong tax; 3, garrison tax; 4, tax on house construction; 5, engagement tax, paid by families of bride and bridegroom; 6, carfare for tax collectors; 7, "shoe present" and "tea money" for tax officials; 8, marriage tax (a bride has to pay from $8 to $10); 9, tax on "ghost money;" 10, safety guarantee tax; 11, river-crossing tax; 12, tax on actors; 13, tax on temple worshipers; 14, superstition tax; 15, tax on Buddha images in temples.

In addition to these taxes, the war lords in various provinces have successively exacted from landholders an annual tax which in some instances extends fifteen years into the future.

The Swatow taxes are replete with fertile suggestions to Congress. How the American assessors have overlooked the revenue possibilities of a tax on ghost money is a ghostly mystery in itself. The idea of encouraging industry on the part of tax collectors by presenting them with tips for shoes, tea, carfare, all at the expense of taxpayers, is an oriental novelty which has been completely ignored by Congress. It is also possible that Congress and the States have been negligent in exploiting the possibilities of revenue from taxes on superstition, religious worship, failure to worship, travel by water, land, and air, housebuilding, marriage and divorce, &c. A moderate tax on divorces alone might serve to balance State and Federal budgets and leave a surplus for industrial and agricultural recovery projects.

Instead of meeting in conference in the hope of extracting from each other vast commercial advantages, the impoverished western nations might do better by sending an expert tax commission to China to study the perfected system which has been evolved by ages of trial and experience.

If George Peek can induce bakers to absorb the wheat tax without raising the price of bread it will be a fine piece of co-ordination.

Attorney General Cummings declares war on gangsters. Here's hoping the Department of Justice will never sign an armistice.

The lads in the forests will take no stock in reports of medical progress until some savant announces the conquest of the chigger.

Why doesn't Jim Farley come to the rescue of Congress by giving postmasterships to veterans?

Stabilization of the Amberjack is one of the pressing problems of the administration.

After all, Franklin D. has the hardest job. He must co-ordinate the coordinators.

Love of veteran votes is the blessed tie that binds regular and progressive Republicans.

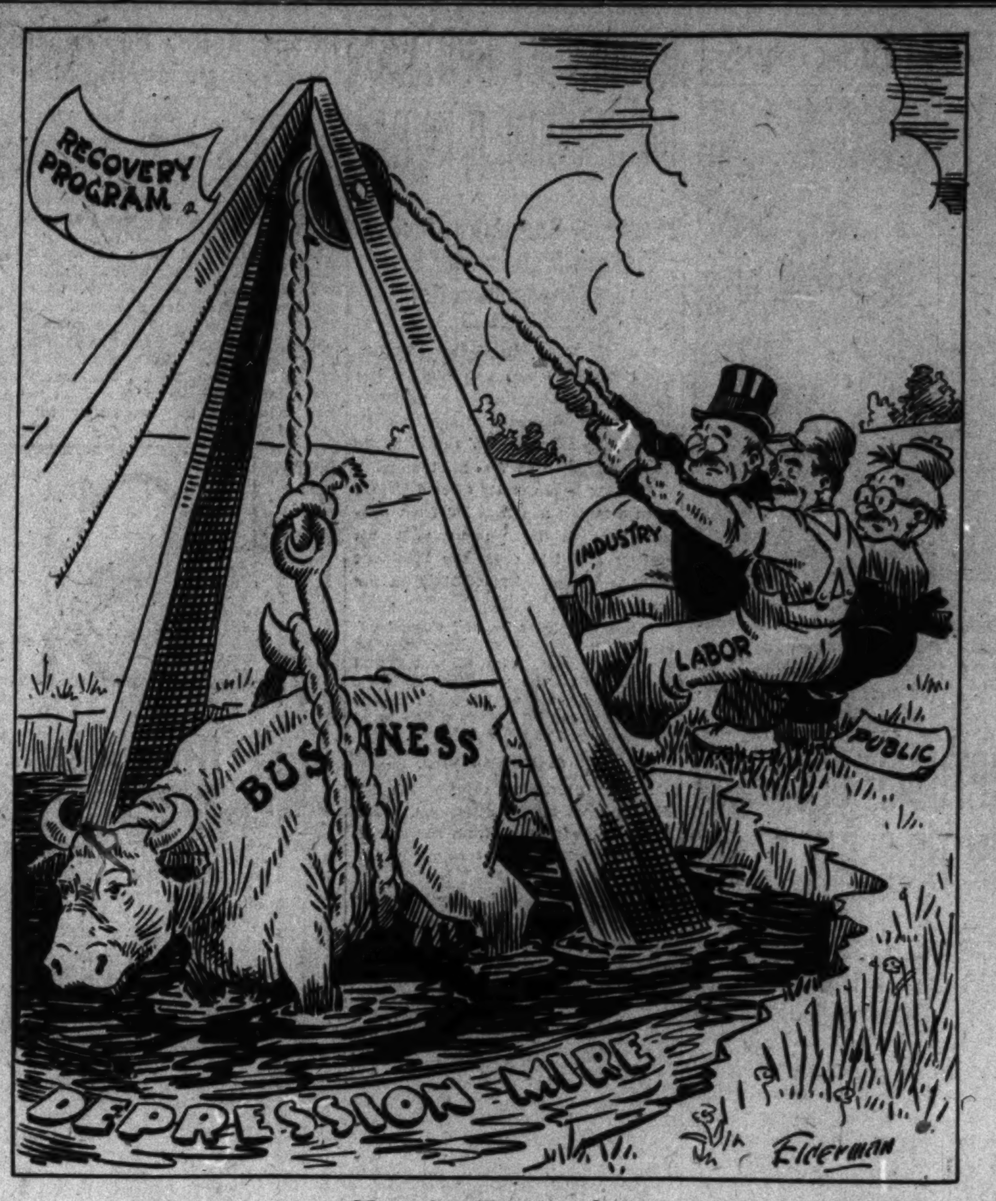

Now for Teamwork.

POST HASTE.

Uncle Sam's parting serenade to Skipper F. D. R., "Don't Forget to Remember You've Got Me in the Hollow of Your Hand."

Proof positive that this is not a South American dictatorship is seen in the fact that the Chief Executive is not afraid to leave his chair with a Vice President at large.

The forestry boys would have considered it a delicate compliment if Scout Master Frank had called that schooner the Lumberjack.

Maybe the President had better have moving pictures forwarded or he may not be able to recognize the bustling U. S. A. when he returns next month.

The "real beer" sign is omnipresent, but some optimists are still seeking one employing the double ee in both words.

The difference between the debt question and monetary stability is the difference between a mental hazard and a bad lie in a bunker.

The token payment is a psychic bid which finds Uncle Sam holding six sure tricks if he plays them right.

France isn't up on cricket, but she should realize what the deuce it means when she nets a double default for vantage out.

We have resolved not to get excited over any more "round the world" flights until some ambitious aviator proposes encirclement in a nonstop flight at the equator.

The age of content: When father becomes reconciled to being bald and mother stops struggling to have Willie get by on half fare.

Germany opens a hot subject in London by demanding the return of her former slice of the African desert.

The only dry victory to date is the $150,000,000 the farmers will get for drought-ruined crops.

Uncle Sam would let the dollar find its natural level before pegging, but the speculators won't.

Thrifty France finds the lowly franc an aid to frugality, but a 4-cent margin on the gold standard is not much of a toe-hold.

Automobile production last month was double that of last May, and they will be needed to replace those laid up because of double taxation.

The ups and downs of the market have nothing on an unbalanced budget and teetering exchange.

The American delegation in London is annoyed by the liveried flunkies at Claridge's Hotel, and the flunkies are annoyed by the Americans. Gauche all fishhooks!

Between London and Washington, on the question of stabilization, wires and fingers appear to be crossed.

Our economic innocents abroad are attending the convention but scorn the conventions. Send Emily post haste.

PAUL HUDSON.

INDUSTRIAL RECOVERY

By THEODORE M. KNAPPEN in the Magazine of Wall Street.

The industries that stand to benefit soonest from the new partnership of the Government and business are (1) those now well organized into national associations such as steel, oil, textiles; (2) those in which, by reason of their small number of members and the present existence of a broad cooperative spirit, specific trade agreements are susceptible of prompt achievement; (3) low-price raw materials.

Natural resource industries are particularly concerned, as they have been, under the conditions peculiar to them and the operations of the antitrust laws, almost powerless to prevent ruinous competition and overproduction.

The petroleum industry, even if a special control act for it is not passed later, should be greatly benefited by the industrial recovery act. It has a powerful national organization which is well qualified to exercise the powers that would be entrusted to it. Independent producers could be forced into line, cut-throat processers and distributers could be brought to book, fair prices could be established and maintained.

Instead of having every effort to stabilize their industry inimically scrutinized and repressed by the Government, the oil companies would be encouraged and assisted to produce prudently and to earn fair returns on their investment. The industry, as a whole, would be safeguarded against internal destructive agencies, helped during the depression and started on the road to prosperity in better times.

No industrial sector stands to benefit more from the new departure in the relations of government and business than the coal industry, long in distress and eclipse of profits. Besides its various associations, it already has the judicially indorsed Allegheny Coals selling agency and is well started toward orderly control. Owing to the deplorable condition of the workers in this industry for many years, constructive stabilization will have the support of public sympathy, and recalcitrant producers will have a difficult time in standing against the new order.

* * * *

Another industry which has long been torn by destructive competition is the cement industry. Once closely united in its national association, it has of recent years been the type of let-the-devil-take-the-hindmost industries. Not only should it profit from orderly regulation, but it stands to benefit in most pronounced fashion from the great public works program of the Government. Road building will loom large in that program.

The steel industry is already under a fair degree of protective self-restraint. It is well organized and amenable to group discipline. Naturally, it will participate generously in the patronage resulting from the public works enterprise.

The lumber industry, although a good deal of a stranger to the stock exchanges and the national bond market, is of much concern to local investors in some 30 States. It has been shot to pieces by competition ever since the war, and is now eager for governmental cooperative regulation because of the impossibility of getting many small producers and some large ones to cooperate voluntarily. It has been the object of considerable antitrust law prosecution, and will welcome the legitimization of efforts that promise price stabilization and production control. Public works will make a market for various forest products.

Owing to its tremendous capacity, the automobile industry is in particular need of group planning. If that is not brought about, it may be little more prosperous in good times than it has been in bad. The primary companies are few enough to be easily susceptible of cooperative action under the recovery act, and of full realization of its proffered benefits.

The remarkable powers of endurance shown by this industry, despite restricted demand and terrific competition, assure it of quick recovery under a regime of business encouragement and expansion. It requires only a small degree of business recovery, and the prospect of more, to give the securities of the strong companies full justification of present advances.

All industrials are entitled to count on some degree of benefit from the recovery act unless its regulations of hours and wages should turn out to be too restrictive. As these matters are in the discretion of the President, their application will be flexible.

The construction industries are in line for a great impetus from the public works program. Building should rally under the farm mortgage refinancing act. The building materials industries will benefit.

* * * *

Aside from its direct benefits and stimuli to business, it is always to be kept in mind that there is a philosophy of permanent recovery behind the act and the accompanying three-billion-dollar public works program which correlates with other economic and financial measures of the Government. They are an articulated part of the general program of giving business such a push that it will thereafter supply its own power. They may be described as a way of making inflation inflate.

An essential objective of this starter effort is the raising of the general price and wage level. The harsh experience of recent years has convinced captains of industry that the chief source of order files is ultimately to be found in large and steady pay rolls. The less lag there is between prices and wages, the faster recovery will go forward. There is much less opposition to the labor benefits of the recovery drive than would have been in evidence in former years.

Industry will probably respond energetically to the Government's advances, with increased employment and wages. There will be a favorable psychological response throughout industry and trade to the new governmental conception of successful industry as a thing to be encouraged by the Government instead of persecuted.

POST EXCHANGE.

UNKNOWN SOLDIER.

Brave soldier boy, unknown, sleep on; sleep on
In peace. Of noise and din you knew your share
And more, in the great conflict over there;
So now, rest on, rest on—Those days are gone.
No lovelier spot could shelter you; at dawn
With rising sun you are the first to wear
Her badge of gold. As twilight falls, with care
She slips it from your breast, each morn, to don.

The birds sing sweetest o'er your quiet place
As with bared head and gentle tread, the wreath
Of love and honor close we lay. With face
Toward blood-bought flag we hear the taps. Beneath
Your spotless white, sleep on, our boy! We trace
Through you the sword of war within its sheath.

WALTIE NORRIS-OWEN

* * * *

WISE AND OTHERWISE.

A. LAWRENCE LOWELL—The great art in life lies less in solving problems than in discovering the problems to be solved.

SAMUEL UNTERMEYER—I've been so busy living that I haven't had time to formulate a philosophy of life.

OLGA PETROVA—I have found that a loaf of bread, a jug of wine and a bit of verse are not complete—without an onion.

RIGHT REV. ARTHUR LEE KINSOLVING—The last few years have made the eighth, ninth and tenth Commandments read like an epitaph.

KENNETH B. MURDOCK—To be educated by college means using it as a springboard from which to dive into real education.

REV. JOSEPH W. SOCKMAN—The inertia of the intelligent is a more immediate and serious menace than the violence of the mob.

SIR JOSIAH STAMP—I should no more call the reflection which is taking place from abnormally low price levels inflation than I should call a man a mountaineer who is climbing up from the cellar.

SOMERSET MAUGHAM—When I want instruction I go to philosophers, men of science and historians. I do not ask the novelist to give me anything but amusement.

NEWTON D. BAKER—Substitution of open-air diplomacy for the corner-cupboard type is in itself a great gain.

GERARD SWOPE—Capitalism is not now what is was even 10 years ago.

VIRGINIA C. GILDERSLEEVE—See if you can manage to do some sort of work which will call forth the richest part of your soul.

FRANK TIMMONS—The heartlessness of the new policy toward the veteran is less worthy of a civilized government than the carelessness of the old.

* * * *

"PHYSICIAN, HEAL THYSELF."

Mistoo Bob Quillen
Is mighty unwillin'
My neighbor should "regulate" me;
A "deliberate indifference."
Says he, is his preference,
Leaving all "naturally free."

But Mistoo Bob Quillen
By telling the folks what to do;
He sure does some "meddling,"
Bright ideas peddling
"A divine call" to "dominate" you

POOR PREACHER

* * * *

FOIBLES OF THE GREAT.

(Golden Book Magazine.)

The curious things that great men do are just as likely to be interesting as the evil or the good.

Thackery lifted his hat every time he passed the house in which he wrote "Vanity Fair."

Dante trained a cat to sit on the table and hold a lighted candle between his paws while he read.

At the first night of his play, "Mr. H.," Charles Lamb hissed louder than any one else.

Dante Gabriel Rossetti buried in the grave of his young wife the manuscript of a book of poems which he afterward was prevailed upon to have exhumed and published.

Cardinal Richelieu spent his hours of relaxation in leaping over furniture. And it is said that on one occasion he was discovered with his servant jumping to see which of them could reach the higher point on the wall.

* * * *

THE MOWER.

An amber sun leaps up a crystal sky;
Dark flies before the flaming hound of dawn.
Above the hoofbeats of that sable fawn
The echoing bugles of the day reply.
Through arching trees the pigeons circle high
Above the mower rumbling down the lawn.
Another day is played like a golden pawn
Upon the checkerboard of years that fly.

Where wing-swift flocks throw shadows on the rose,
Under a leafy panoply of flowers,
The grass, oblivious of human woes,
Drinks sun or rain that fall in golden showers.
The whirring of the mower softly grows
To the allegro of all leisure hours.

DIANA KEARNY POWELL.

* * * *

BUSINESS ETHICS.

From the Kansas City Kansan.

There is resentment that men of known financial power have escaped paying income taxes, legally or illegally, but those who hold the resentment admit that they would evade taxes, too, if they could "get by with it." Furthermore, there is a marked tendency to apologize for irregularities by a man in high position because "he did no more than a lot of others were doing."

Whether or not a line of action was technically within the law, or whether anybody else in the same position would have done the same thing, or whether lots of others were doing the same thing, all makes a rather poor apology. The occasion is a proper time to inquire into the current state of practical ethics. The fact of the matter is that the country, along with the whole world, has gotten into a baffling economic morass. What are we going to learn from the experience?

Additional social protection can be exercised through new legal restraints and regulations. The public can be kept aware of what is going on by more publicity of inside operations, but no single remedy nor a group of remedies is apt to succeed unless a new idealism pervades the halls of business, an idealism of equality of opportunity and fair dealing for all.

There is nothing new in this thought so far as lip service is concerned. It is written into our Declaration of Independence. It is preached in our churches and taught in our schools. High time has come for its practical application.

JAPAN, SEEKING WORLD POWER, LOOKS TO NEW INTERNATIONAL AGREEMENT

Diplomatic Pouch

By HAROLD J. T. HORAN

Graustark in Washington.

Washington, which lies like an arid arroyo in August, will bloom like a social oasis this year. His royal highness, Prince Nicolas of Roumania, brother of King Carol, former regent of the Roumanian throne, inspector general of the armies, commander in chief of the Roumanian aviation and formerly the best tango dancer in Montmartre, will be the guest of Roumanian Minister Charles A. Davila at the legation for a week or fortnight soon after the first of August.

Prince Nicolas will leave Paris for New York July 25 and is expected to arrive in New York August 2. Of course, with his highness one never knows. Once when he was a midshipmite in the British navy aboard the flagship of Admiral Kelly, anchored in the Mediterranean he was due to arrive at a dinner party in Monaco, the port of Monte Carlo, one night about 8. Instead, he arrived for lunch. Tired of the rigorous routine of a sailor's life, he dived overboard and swam to shore, a distance of about 5 miles, and surprised his hosts by appearing several hours ahead of time dripping wet.

Prince Nicholas is the fabled type of Prince Charming. He is tall, blond, slim and elegant. His English is faultless, his dancing a thing of beauty and he is regarded in mechanical circles in Europe as a psychological marvel with motors. He drove his own motor car when he was only 8 years old and terrified the peasants in and around Sinai by tearing up their driveways at a mile a minute and disappearing in clouds of dust.

This time, however, he will arrive like a modern Icarus from the skies. He is being sent on a special mission by King Carol to inspect the airplane factories of all modern countries with the view of making important purchases of airplane equipment for the Roumanian air force on account of possible developments on the border of Bessarabia. The handsome young prince is himself a licensed pilot who knows the airways of all Europe as he formerly knew the mud-flanked highways between Bucharest and Constanza.

The prince will bring with him his own airplane, especially manufactured in Bucharest by a Roumanian concern which has already had considerable success with native models. One of these planes, similar to his highness', made the flight from Bucharest to Saigon and return, establishing the then world's record for round-trip flights of that distance.

Like every other Balkan monarch, Prince Nicolas was the romantic hero of many escapades in Paris and in the night clubs of Montmartre. He was for some time passionately in love, as only an archduke can be, with the very beautiful Mrs. Forrester Agar, born Maureen Lynch, who was the divorced wife of the wealthy British manufacturer in Buenos Aires. Mrs. Agar had been at that time pronounced the modern Venus, by such a conoisseur as Kees Van Dongen, the famous Dutch painter. Prince Nicolas immediately asked her to marry him and calmly announced his intention to Roumanian Minister Diamandy, at that time the representative of the Roumanian court in Paris. Councils of war were held in Bucharest, telegrams flashed back and forth and one day the chamberlain of the court came to Mrs. Ager and asked her to cancel the dinner she had specially arranged for her future fiance. The temperamental Irish beauty refused and that night, Prince Nicolas was spirited off on the Orient Express back to Bucharest.

Count Francois de Buisseret, secretary of the Belgian Embassy here, was at Christ Church in Oxford with Prince Carol, before His Highness entered the British navy.

Carlos de la Barra, Commercial Counselor of the Chilean Embassy, was the only occupant of the diplomatic gallery of the Senate when the most interesting phase of the entire congressional year was drawing to a close. Senor de la Barra sat alone in the center of the section, surrounded by empty seats and was taken for several members of the Diplomatic Corps.

Minister Dantes Bellegarde of Haiti is in great demand as an orator for the graduating classes in French of many schools in the vicinity of Washington. Minister Bellegarde was regarded as the most accomplished speaker in the Latin-American section of the League of Nations and since his arrival here, he quickly achieved the same esteem in the Pan-American Union. His French is sonorous, and pure with an easy classical diction that has excited the favorable comment of many purists and academicians in Paris.

Mussolini Speaks.

The diplomatic hiatus which separates the missions attached to the Vatican from those accredited to the Quirinal may have very well been ruptured at the recent visit to Rome of President Eamonn de Valera, of the Irish Free State. The hawk-nosed executive of the Irish government called on Mussolini. They chatted for considerable length of time on the problems affecting their states. Cordially, they parted, and then, as the protocol demanded, it was for the Italian chief of state to return the call. But here protocole claimed the right of mortmain. The president of the Irish Free State must leave where he was staying and repair to a hotel, there to await the call of Premier Mussolini.

The introducer of ambassadors was inflexible. Was not the president of the Free State staying outside the pale of the Roman State? Was he not the guest of the Irish Minister to the Vatican, whose jurisdiction and whose very presence was ignored by the Palazzo Chigi? How could the visit be rendered unless His Excellency de Valera went to a hotel, as otherwise there could be no official visit from Il Duce. How?

The Celtic-Iberian ancestry of President de Valera refused to be moved. Shortly after, there was a flutter of excitement outside in the street. Several of Mussolini's private bodyguards were admitted to the anteroom of the legation to the Vatican and shortly afterwards, Mussolini himself arrived and remained for almost an hour talking with the President and Minister Bewley, brother of T. K. Bewley, financial counselor of the British Embassy here.

Experts in diplomatic precedent claim that this visit has set down the barrier existing between the Vatican and the Quirinal and from now on diplomatic representatives may be accredited to either one or the other with plenipotentiary powers for both.

Ancient and Futurist Buildings At World's Fair Intrigue Students

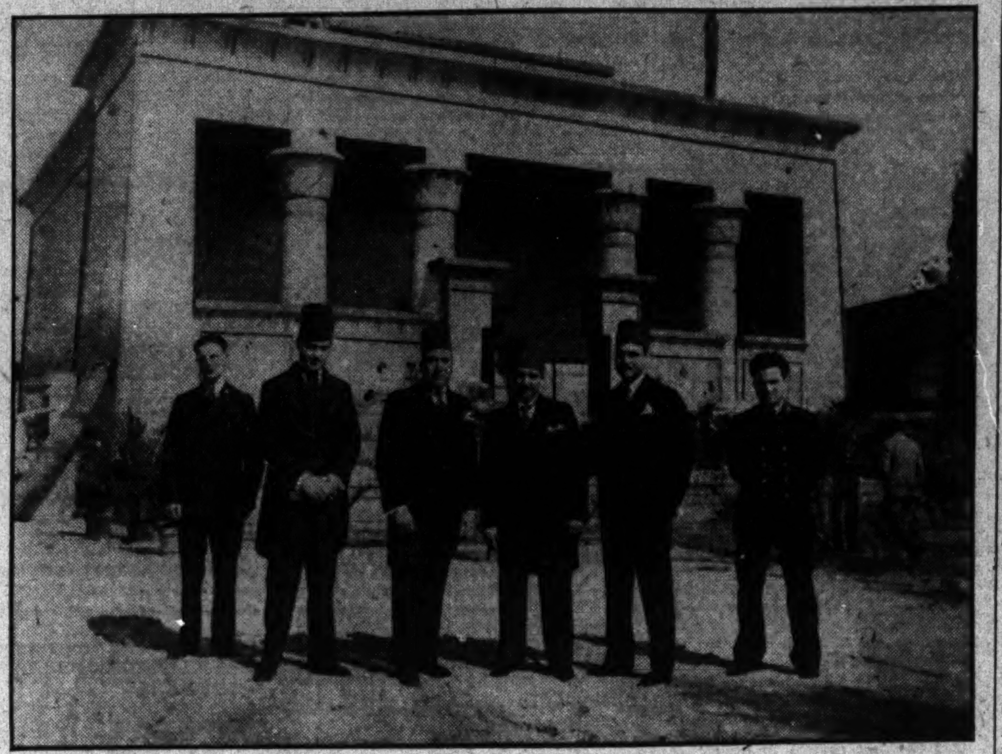

The Egyptian temple at the Century of Progress Exposition at Chicago. The turbaned gentlemen standing in front of the beautiful structure are Andre Cattaui, third secretary of the Egyptian Legation in Washington; Nicholas Khalil Bey, Egyptian charge d'affaires here; Ahmed Afifi, in charge of the Egyptian exhibit at the exposition, and Hussein Fath, who assisted George Oakley Totten, jr., Washington architect, in designing the temple.

Totten, Noted Architect of D. C., Is Designer of Egyptian Temple.

Although the Century of Progress Exposition at Chicago is still young in days, students of architecture already have begun to comment as to the wide range of motifs and styles employed by designers of the multitudinous structures representing all ages and climes.

Some contend that the exposition has gone "architecturally mad." Others believe it is the "first real effort of American architecture to cut away from the traditions of the past and embark on original and uncharted seas." Practically all agree that modernism in the extreme prevails.

A notable exception at the exposition is the Egyptian Temple, designed by George Oakley Totten, internationally known Washington architect.

Expressing the artistic themes of Egypt, the temple designed by Mr. Totten has features drawn from the

Experts See Americans as Leaving Traditions for Newer Fields.

Temple of Site at Luxor; the temple at Denderah and several others. Other details follow closely the Western Temple of the Island of Philae.

The entire building, both interior and exterior, is in color. The books of Pris d'Avennes, Masperio and Napoleon have been carefully consulted in the color scheme.

From a Senator's Diary

By THE 97TH SENATOR

Wednesday.

ROOSEVELT was bound sooner or later to have clashes with his insurgent allies. Their flare-up in the closing days of the session was no surprise to me. They were never happy in tranquillity. In fact, they can no more afford to be pro-Administration with the Democrats in power than they can with the Republicans in control. Their very life blood is insurgency. If they quit insurging, they would lose their identity and power in the Senate.

Nevertheless it is somewhat seurprising to find the "four horsemen" of the Republican left wing turning on Mr. Roosevelt so wholeheartedly after only a little more than three months of the "New Deal." The "four horsemen" are Hiram Johnson, of California; George Norris, of Nebraska; Bronson Cutting, of New Mexico, and "Young Bob" La Follette, of Wisconsin. All of them backed Roosevelt in the November election. They did more than merely back him; they took the stump and made speeches for him.

And now they are at swords' points with him on several major phases of his policies, just as they were with Herbert Hoover at this same stage in the last Administration. A careful check-up perhaps would show that they were rather less outspoken against the Hoover Administration at this date four years ago than they are now against the Rooseveltian program.

There is one striking difference between their break with Hoover and their break with Roosevelt. Their personal relations with the present occupant of the White House apparently are as friendly as ever, whereas there was little pretense of good feeling between Mr. Hoover and the Progressive bloc after the "honeymoon" period in 1929. Differences today are threshed out on an impersonal plane.

This is just another aspect of the "new deal," I suppose. None of the insurgents ever has an unkind word to say against Roosevelt, either publicly or privately. They criticize his policies or his subordinates but never Roosevelt himself. He in turn never "flies off the handle" and denounces them after the manner of T. R. or Woodrow Wilson. "Keep your temper" seems to be their mutual slogan and it seems to be a rather good one in these hectic times.

Thursday.

RECENT events appear to have linked up two apparently unrelated items on the Roosevelt administration's agenda—repeal of the eighteenth amendment and a restoration of prosperity to the manufacturing industries of New England and other sections of the country.

It will be recalled that a short time ago Miss Frances Perkins, Secretary of Labor, suggested to New England shoe manufacturers that there was a vast, potential and practically virgin market for their product in the Southern States. The suggestion did not set so well with some of the more prominent Southerners, including Senator Bailey, of North Carolina, who arose in the Senate to announce that:

"Even the mules in the South wear shoes."

On the other hand, Senator Carter Glass, of Virginia, premier exponent of the vanishing Southern gentleman school, piped up to say:

"Would it shock the piety of the senator from North Carolina if I should interject a remark to the effect that when I grew up as a boy we did not care a tinker's dam for a boy who wore shoes?"

About the same time Miss Perkins was advocating shoes for Southerners the startling news reached Washington that the sovereign Commonwealth of Arkansas is in fair way to vote for repeal of the eighteenth amendment on July 18.

The home folks of Arkansas, one of the driest of the dry States in bygone days, have organized a "Roosevelt New Deal Repeal Club." On the letterheads of the new organization appears the legend:

"Dedicated to the Active Support of President Roosevelt's Constructive National Prosperity Program."

As late as March, 1931, the Hon. Joseph T. Robinson, of Arkansas, now Democratic floor leader in the Senate, took the floor at a stormy session of the Democratic National Committee to thunder—speaking conservatively—against John J. Raskob's modest "home rule" program. According to Robinson—in 1931—the Raskob proposal amounted to nailing to the Democratic masthead "the skull and crossbones of an outlawed trade."

But 1931 is ancient history now. Arkansans organizing for repeal predicate their campaign upon a restoration of prosperity. Prosperity means more money with which Arkansans can buy many things, including shoes. More shoe-wearing Arkansans mean more money for New England shoe manufacturers. More money for the New Englanders means an expanded market for such Arkansas products as cotton aprons for bartenders, grain for distillation and fermentation, and barrel staves needed for the storage and transportation of newly legalized beverages. It all simmers down to something like a bottle for every throat and a shoe for every foot.

Friday.

I HEAR some of my Democratic colleagues grumbling because Roosevelt is giving too many jobs to Republicans or independents. When so many deserving Democrats stand ready to serve their country, they say, it seems a shame to give the plums to men outside the party.

It was quite a jolt to the old-timers of the party, of course when Roosevelt picked three ex-Republicans for his Cabinet—Secretary of the Treasury Woodin, Secretary of Agriculture Wallace and Secretary of the Interior Ickes. They kept silent, however, for even the most ardent devotee of piecounter politics generally recognizes that a President has a perfect right to select his official family as he pleases.

But the picking of Republicans, insurgents and nonparty men has now reached a stage where it is a source of positive irritation to orthodox subscribers to the ancient doctrine "to the victor belongs the spoils." Sanford Bates, superintendent of prisons during the Hoover administration, was asked to stay because of his recognized ability. Robert P. Skinner, Ohio Republican, with nothing to recommend him but merit and 36 years of service in the Diplomatic Corps, was made ambassador to Turkey. John J. Blaine, lame duck insurgent senator from Wisconsin, was given a berth on the Reconstruction Finance Corporation. Some of the choicest "little Cabinet" jobs were turned over to members of the "brain trust," made up of the President's professional advisers, none of whom had ever been active in politics.

The worst blow of all came when the President, in deference to a personal appeal from Mr. Hoover, appointed Walter Newton, formerly of the White House secretariat, to be a member of the Home Loan Bank Board. Howls of indignation went up in the Senate, and it required all the power of the administration to get Newton confirmed. R. B. S.

(Copyright, 1933.)

LETTERS TO THE EDITOR

Decade Needed to Complete Recovery Legislation Is View

To the Editor of The Post—Sir: Not counting groups with special interests at stake, the plain people as well as the President were heartened by congressional approval of his course in regard to war veterans' benefits.

As to the recovery legislation, the really serious question is wheather a governmental revival like that contemplated can reach a satisfactory stage in the short course of a single administration. It does not seem unreasonable to think that at least a decade will be necessary to complete such an undertaking.

In the meantime, one shrinks from trying to picture what, in the absence of familiar legal safeguards, might happen should some unlooker for national or international reaction interfere with the growth of confidence and hope for speedy economic recovery with which the popular mind has recently been imbued.

But a consideration which should keep us hopeful is the patriotic spirit and even temper with which the President faces his heroic task as sole conservator of the general welfare. Were his view of human government as arbitrary and cynical as that of Mussolini or Hitler the prospect would be far from encouraging.

The prayer of all thoughtful Americans is that President Roosevelt's great scheme of national, if not of international, regeneration may succeed, with the American ideal—local self-government in the limits of well-defined Federal authority—reestablished in the safely balanced development for which the founders of the country planned and hoped.

FEDERALIST.

Motorists Not So Busy Beauty Should Be Destroyed Here

To the Editor of The Post—Sir: "We can't afford beauty at the expense of business." I quote this from a contribution to The Post by "Motorist," in the June 3 issue.

We do not dispute that business is important; we must eat to live, business supports life, but beauty supports the soul, if one has one. However, there is no need for this terrific speed through city streets, nor the destruction of Washington's beautiful circles to further "business." Chicago's population in 1900 was 1,608,575 and New York's 3,437,202. A vast amount of business was done in these cities, all by horse-drawn vehicles and street cars. People lived and moved and had their being, perhaps with even more contentment than they do now.

Abuse of the automobile and all other mechanical inventions conceived by a few great minds, commercialized by "promoters" and used by thousands of men and women not advanced in the art of living, has about ruined our country. Had the true meaning of these marvelous inventions been understood this would be a happier world today. We have too much competition for even the good of business itself, to say nothing for the decencies of life. There is no need whatever for the advancement of business to remove any of Washington's beautiful circles nor triangles and other parks; all are needed. Washington would be unattractive without them. And shade trees are much needed here. Let the autoist do a little "detouring." He has plenty of time, but lacks patience.

G. M. U.

England Seen Chief Obstacle

Would Check British Might by U. S. Accord in Asia and Russian Friendship.

By BRIG. GEN. HENRY J. REILLY, O. R. C.

Periodically Japan, having reached her objective, closes a chapter of her international relations. She then, after a careful estimate as to what is the best future course for her to take, seeks the friendship if not an alliance with the nation best able to help her to pursue that course.

Informed circles, which habitually look below the surface of popular sentiment for the underlying motives of material interest, see increasing signs of Japanese preparations to close one chapter and open another.

The chapter to be closed is the one in which Britain and Japan have furthered each other's interests as against those of other nations. It began in 1894 during the Sino-Japanese War, six years before their first definite alliance in 1902. The last renewal of this alliance was terminated by the Four-Power Treaty emanating from the Washington Arms Conference of 1921-22. However, until the present, the two powers frequently found it mutually advantageous to support each other.

New Chapter Seems Sought.

The principal evidences of Japan's intention to open a new chapter in her international affairs are the following:

Her trade disputes with Britain in China, India and even in East Africa have been steadily growing in the past few years, until they have reached today a stage of acute trade warfare.

Japan no longer is content to have a navy bearing the ratio of 3 to 5 by comparison with that of Great Britain, but wants equality of strength.

Britain is showing signs of resuming the cordial relations with China which she had prior to the Sino-Japanese War, during which she changed to supporting Japan.

The visit of Viscount Ishii to this country on his way to the London conference has led to increasing reports of Japan's desire for an agreement with this country. In 1917 he negotiated the Lansing-Ishii agreement by which we were supposed to have recognized Japan's so-called Monroe Doctrine.

Russia, instead of openly resenting Japan's steady encroachment upon her position in the Far East, which, under the czarist regime, would have led to immediate war, shows every desire to reach a peaceful agreement.

Imperial Household Decides.

Under the Japanese form of government, foreign policies are decided neither by popular sentiment nor by parliament. The imperial household, with the leading statesmen and the chiefs of the army and the navy, thoroughly canvass the situation, and then decide what is the best policy for Japan. What they decide becomes the policy.

As the cabinet is not responsible to parliament, there is no limited control of foreign affairs such as that exercised by the British Parliament, and absolutely nothing similar to the control of our Senate. As the chief of staff of the army and the chief of staff of the navy report directly to the emperor, and are in no way under the control of parliament, the military experts, far from being excluded from the councils of the statesmen as they are in this country, play a prominent part in the decisions made. As the minister of foreign affairs is a subordinate of the premier, he can not, as can our Secretary of State, ignore the chiefs of staff of the army and navy.

Japan's first experience of how the lack of an alliance or support from one or more of the great powers could rob her of the proceeds of a victorious war was in 1895, when Russia, France and Germany forced her to give up Port Arthur, which her troops had captured from the Chinese by assault. Since then, the Japanese government has always succeeded in taking advantage of the international rivalries of the great world powers to secure such support.

How carefully Japan weighs the material advantages and disadvantages of joining one or another of rival powers, is shown in two cases in the past.

Ito Favored Russian Alliance.

The first was when the alliance with Great Britain was under consideration. Marquis Ito strongly advocated the advantages to be gained by an alliance with Russia. This undoubtedly was primarily because Japan's principal expansion being along the lines of a seafaring, commercial people steadily increasing their overseas trade, they would ultimately find their interests clashing with those of Britain, a stronger seafaring, commercial nation.

The other case was during the Great War, when there was a strong group in Japan in favor of siding with the Central Powers as against the allies, for the reason that whereas at the time the British alliance was being considered, Britain, their sea rival, and Russia, their land rival, were bitterly opposed to each other, during the Great War they were allies against the Central Powers. Also, the Central Powers had monarchs whose powers approached very closely to the almost autocratic powers of Japan's ruler, while Britain and Italy had limited monarchies and France was a republic. The Japanese government, being itself close to the "extreme right," naturally favors governments of a similar character, except where the compensating advantages are great.

What does Japan want?

Her course since the Sino-Japanese War of 1894-5 answers this question very plainly. She has halted from time to time, or even backed up, when faced with too strong a combination against her, as when she was forced out of Port Arthur in 1895. She has never deviated.

Japan Wants World Power.

Briefly, she wants to raise herself to the position of a world power—that is, a power whose position and strength are such that she must be consulted and have her wishes respectfully considered in all important international questions.

The rise of Britain to a great world power from a small island state off the coast of north Europe—and separated from it by waters dominated by Holland, a superior mercantile, colonial and military power—points the way for Japan.

Of this period of Dutch supremacy, our school children are taught to admire Hampden, who campaigned against payment of ship money needed to build but five battleships for Britain. The Japanese know that at the same time Holland maintained a fleet of 30 battleships in the Dutch East Indies alone.

Prior to the Sino-Japanese war of 1894-5, Japan was a similar small island state off the coast of north Asia and separated from it by waters dominated by China, a superior mercantile and military power. This war established Japan's sea supremacy over China, which from then on has ceased to be even a second-class naval power.

The Russo-Japanese war of 1904-5 established Japan's sea supremacy over Russia, which from then on has ceased to be a naval power in so far as the Pacific and Indian Oceans are concerned.

Japan Takes German Port.

The Great War reduced Germany to a third-class naval power and completely eliminated her from these same oceans. Japan played a large part in this by besieging and capturing Tsingtao, Germany's fortress-seaport on the Shantung peninsula. Her fleet also helped the British to force Von Spee out of the Pacific into the South Atlantic, where he met his fate in the Falkland Islands under the guns of a superior British fleet sent from England.

During the World War, France allowed her navy to run down. She was forced to put her whole national effort into maintaining the biggest army, in proportion to her population, of any power engaged. Today, her naval force in the Pacific and Indian Oceans is too weak for more than police work. The same is true of Holland's naval force. Italy keeps her fleet in the Mediterranean, where her chief interests lie.

Thus, the fleets which forced Japan out of Port Arthur in 1895 have ceased to threaten her, not only in her home waters, but throughout the broad expanses of the Pacific and Indian Oceans as well.

Accummulates Many Islands.

Starting with the Loo-Chow Island, from which she eliminated Chinese claims to sovereignty in 1881, Japan has steadily accummulated islands. Today those she possesses blanket the Pacific Coast of Asia from the mouth of the Amur almost to Canton—almost the same distance as from Vancouver, B. C. to Acapulco, Mexico. Her deep sea islands stretch from Japan to the Equator, and from 500 miles east of the Philippines to 1,700 miles southwest of Hawaii.

Thus, she has, dominating the seaports of Asia and all the trade routes to them passing north of the Equator and west of the 170th meridian, the necessary island bases for her fleet, and, above all, for her submarines and airplanes.

With this has gone the growth of her fleet from one in 1894 without a single battleship, and of inferior numbers to that of China, which had two battleships, to her fleet of today. It is now practically equal to that of this country, and will, if Japan has her way, be considerably superior to it and equal to that of Britain.

Annexes Korea in Asia.

On the Continent of Asia, Japan has annexed Korea and established the nominally independent state of Manchukuo, at the expense of both China and Russia. She has seized part of Chi-li province and is threatening Inner Mongolia from Dolonor, one of its principal centers. There is little doubt that she will ultimately be back in Shantung, which she evacuated as the result of the Washington Arms Conference.

Thus, on land, Japan has separated her only two land power neighbors; each superior in potential man power and material, but inferior in actual armed strength on land. She has materially reduced China's potential man power and material resources by annexing Korea and setting up Manchukuo. The loss of inner Mongolia, Chili and Shantung provinces will still further reduce China in these respects.

Should Russia decide on war to stop Japan's advance, she undoubtedly would lose her maritime provinces of Siberia and perhaps all of Eastern Siberia to Lake Baikal.

Thus, Japan has no land power to fear. Also, she has successfully locked her military back door against successful overland attack, should she be engaged in a war at sea.

Makes Good Food Supply.

At the same time she has made good the food supply and raw materials, except oil and rubber, which she lacks to be self-sustaining for war purposes.

She hopes to make a trade agreement with Holland through which she will get the rubber she needs from the Dutch East Indies.

Throughout her rise, Japan has steadily expanded her overseas trade, not only throughout the Pacific, but also on both the Asiatic and African shores of the Indian Oceans. Her textile trade even reaches West Africa and Morocco.

Thus, today, Japan has advanced a long way on her route to being a world power. As it is but 38 years since she was driven out of Port Arthur by a diplomatic note backed up be the Far Eastern fleets of Russia, France and Germany, the ability of her government to steer the most advantageous course for her is beyond question.

The two powers which still confront Japan are Britain and the United States. While Canada and Australia both have Pacific Ocean seaboards, after China it is primarily west of Singapore Straits that British and Japanese interests are clashing more and more.

Indian Ocean British.

The Indian Ocean, as a glance at the map will show, is primarily a British ocean. All the east coast of Africa is British except Portuguese Africa and Italian Somaliland. All the south coast is British except the Arabian peninsula. Sumatra and Java of the Dutch East Indies and Australia make up the eastern side of the ocean. Except for Madagascar and a few small islands which belong to France, the islands of the Indian Ocean are British.

With the exception of Australia, all these British lands are overwhelmingly inhabited by Asiatic and African races. These are the races amongst whom Japan has the best chance to compete successfully with her cheap goods as against British manufactures.

President Theodore Roosevelt counted upon Russia's army on land operating in northern Manchuria, and our considerably superior fleet in the Pacific to keep Japan from expanding at the expense of Chinese territory and our Pacific trade.

Pushed Out Without Fight.

Russia has been pushed out of Manchuria without a fight. At the Washington Arms Conference of 1921-22, we gave up part of our navel supremacy. At the London Conference we gave up more. Through our failure to even build our Navy to the strength allowed by these conferences, we will be in third place when the 1935 conference opens, as prescribed by the Washington and London treaties.

It is increasingly obvious that as a consequence of these events it is no longer the United States and Russia which are the chief obstacles to Japan's continued advance, but Britain.

At the same time, the new four-power pact unites Britain, France, Italy and Germany. Thus, of the great powers, only the United States, Japan and Russia are left out.

Therefore, the question is asked today in circles which look below the surface of popular sentiment for underlying motives: Is Japan maneuvering diplomatically to get this country to recognize her special position in Asia, and thus keep us quiet, while she, reverting to the policy advocated by Marquis Ito, decides that friendship with Russia will best advance Japan's cause in opposition to British Asiatic and Indian Ocean interests?

Photo courtesy of Cabot Coville.

PRINCE HIROBUMI ITO,
Japanese statesman, father of present constitution and authority, who began present strategy of imperialism.

SIMPLICITY

By EDGAR A. GUEST

A simple table feeds a man as well
As can the banquet board at some
hotel.
Who finds it in his heart to be content
Needs very little luxury can invent.
Four walls, a roof where love and
faith abide
Hold the best joys the passing years
provide.

A red geranium in a window case
Brightens what seems a sad and
dreary place
And yet that red geranium is as gay
As those which form richer man's
display
And that small cottage with its
humble dress
May be the shelter of true happiness.

'Tis not from size or much content-
ment springs.
If this were so the happiest men were
kings.
If this were true to wealthy men
alone
Would peace of mind and perfect
trust be known;
But where abides that faith which
keeps men strong
Dwell love and laughter, mirth and
cheery song.

(Copyright, 1933.)

Gallery Glimpses

By ROBERT C. ALBRIGHT

IT was inevitable the comparison should come. We have been waiting for it as one always waits for certainties, uneasy until they transpire; not entirely satisfied once they occur.

A great man's contemporaries are quick to compare him with the great of all time. Sometimes the comparisons stick. Sometimes they are lost in the perspective of history.

Mr. Roosevelt's oral elevation to the heights of Washington and Lincoln has been accomplished at last, and we can now rest easy. The inevitable comparison was struck by House Democratic Leader Joe Byrns a minute or so before the special session adjourned sine die.

"Washington, when President, was known as the Father of his Country," Representative Byrns told the House. No one could dispute it. Joe continued:

"Seventy-two years afterward Lincoln was its savior, and 72 years thereafter Franklin D. Roosevelt is its preserver from the economic ills which beset us."

We hope this one sticks.

What did Representative Traeger, of California, mean when he said the House, listening to Tom Blanton talk reminded him of "the story of the Negro who wanted part of everything or all of nothing?"

IT took Senator King, wielding the Vice President's gavel in the Senate, to save the chaste reputation of the House of Representatives last week.

Huey Long was all set to tear it asunder. Anyway, the "Kingfish" got off to a good start.

"I do not care what the House does," quoth Huey. "We have all heard of the gag rule under which they have operated. They have a gag rule over there under which they come in and allow one hour for debate——"

That was as far as he got.

"The chair advises the senator he may not comment upon the proceedings in the other House or their rules," said Senator King.

"I can not talk about the rules of the House?" asked Huey.

"Not disadvantageously to the rules of the House," ruled the chair.

"I can not even mention it?" Huey asked in a hurt tone. "I do not want to speak disrespectfully of them. I just want to state what is the fact."

"The senator will proceed," snapped Senator King. "The chair has reminded him of the rule."

AND now we have lost our last illusion.

For years we have regarded Big John Schafer, former member of Congress and locomotive engineer from Wisconsin, as a man who could not be stopped physically by anything short of the iron horse he used to pilot.

Before his gesticulating fists, swinging arms and bellowing voice we have seen many a House member cringe. As a matter of fact, it was our pet theory that John's roaring attack on Prohibition did much to frighten most of the drys out of Congress.

Nothing, said we, shy of a regiment of Marines with drawn bayonets, could stop John Schafer on a rampage.

But Thursday night we witnessed that which shattered our scant remaining faith in things.

We saw an undersized Capitol cop stop John's rush to enter the Senate galleries.

"This floor is closed now to visitors," the cop explained.

And John turned, meekly, and trotted back whence he had come.

Our annual award for the prize crack of an adjournment session goes this year to Thomas D. Schall, the blind senator from Minensota.

After reciting in detail what practically every nation in Europe got out of the war, in lands, reparations, increased power, he added by way of peroration:

"And America got prohibition!"

And while we are on the subject of wisecracks, we shouldn't overlook that classic donated by Speaker Rainey on the closing day.

It must not be forgotten the House was in continuous session Wednesday and Thursday, a recess extending the legislative day over 48 hours.

So when the House met Thursday to take up its legislative business where it left off the day before, an obstreperous member insisted the journal be read as usual before things proceeded farther.

But the white-haired Speaker, with a smack of his gavel, reproved him.

"This is still yesterday," he ruled.

HOUSE gallery spectators witnessed a rare burlesque of the chamber's procedure when members held mock session during the recess before final adjournment.

Representative Tom McKeown, of Oklahoma, mounted the unoccupied Speaker's rostrum, seized the gavel and reigned with an iron hand.

Members were recognized only for stories, jokes, singing and stunts. There was even more than the usual amount of House nonsense.

Suddenly proceedings were interrupted by ceremonious arrival of Representatives Bill Connery, of Massachusetts, and Alfred Bulwinkle, of North Carolina.

In the stentorian tones of a Senate clerk, Connery announced:

"Mr. Vice President, a message from the House of Representatives."

Whereupon Bulwinkle, in the guise of a House clerk, stated:

"I am instructed to notify the Senate the House adopted a resolution limiting all debate on all bills to one hour."

The resolution was immediately adopted with only one-half vote in the negative.

But the best speech of the session was delivered by Compton White, House page, 12-year-old son of Representative White, of Idaho. Lifted to the table in front of the Speaker's rostrum, he performed like a veteran.

Gandhi's Health Troubles Doctors

Poona, India, June 17 (A.P.).—Physicians attending the Mahatma Gandhi are disturbed over his lack of progress in recovering from his recent three-week fast as a protest against the status of India's "untouchables."

The Hindu leader is not gaining weight and has a tendency toward higher blood pressure.

DRIVE HALTS COTTON PRODUCTION SLASH

Secretary Wallace Determined to Carry Out Original Acreage Plan.

(Associated Press.)

A final drive to dissuade Secretary Wallace from applying maximum processing taxes on cotton was credited yesterday with postponing briefly announcement of his cotton acreage reduction program but failed to shake his determination to carry out his original plans.

He arranged early in the day to announce his program before noon but partly as a result of a protest presented by Senator Smith (Democrat), South Carolina, he postponed this.

Late yesterday he announced that he would make the program public at 11 a. m. tomorrow—this time having been selected to make the information available at markets in this country before those abroad.

Smith's protest was made at a meeting which lasted until Friday midnight, where Wallace was represented by Dr. R. G. Tugwell, Assistant Secretary of Agriculture; Charles J. Brand, coadministrator, and Oscar Johnston, finance administrator.

Southern Senators Object.

It was attended by a group of Southern senators, and Smith vigorously objected to a tax this year on the ground that it would depress cotton prices this fall when farmers are carrying the staple to market.

He expressed the opinion that without a tax the acreage reduction features of the program would tend to increase cotton prices up to 15 cents a pound.

One detail of the plan slowed up its announcement. This was determination of the base period on which tax should be reckoned. A maximum tax represents the difference between the current average farm price for cotton and the parity price based on prewar average farm prices. The difference during May made a tax of 4 cents a pound possible, and a maximum tax based on present prices would be about the same amount.

Cotton Prices Rise.

A rise in cotton prices following announcement of the acreage reduction program would have a tendency to close the margin and reduce the amount of the tax and thus cut the proceeds available for making payments to farmers.

Wallace plans to put the cotton tax into effect on August 1, at the beginning of the marketing year.

Meanwhile, with the wheat program providing maximum processing taxes already outlined, administrators turned to another big problem of application of the adjustment act—corn and hogs.

Guy C. Shepard, chief of meat processing, announced that representatives of the packing industry were preparing trade agreements aimed to povide higher hog prices. These agreements will be submitted to Secretary Wallace.

Swine Agreement Told.

The agreements in their tentative form call for payment on premium prices on medium-weight swine, to discourage the production of heavy swine and thus decrease the aggregate tonnage marketed.

Plans in this direction have significance with relationship to corn, as the latter is grown principally as feed for hogs. Dr. A. G. Black, acting corn-hog production chief, is working with Shepard in drafting plans.

Chester Davis, who is director of production responsible to George N. Peek, chief administrator, went to Chicago to confer informally with representatives of the corn and hog industry there over the week-end.

Methodist Ordination Rites Set for Today

Denton, Md., June 17 (A.P.).—Church services and ordination ceremonies comprise the program for tomorrow's session of the Maryland annual conference of the Methodist Protestant Church meeting here.

Besides the ordination of the elders, five graduates of the Westminster Theological Seminary, approved by the conference this week, will become ministers. They are: Ellsworth Jennings, of Baltimore; Jessie C. Byrd, of Cherrydale, Va.; Kenneth Lyons, of Cambridge, Md.; Harold Cheyney, of Washington, and Walter H. Stone, jr., of Westminster.

James Ring as Prosecutor Of Rent Quiz Urged by King

Senate District Committee Former Aid Said to Be Best Qualified.

Immediate appointment of James A. Ring, former clerk of the Senate District Committee, to prosecute the Public Utilities Commission's investigation into District rental conditions, was strongly urged yesterday by Senator William H. King (Democrat), Utah.

In a letter to Chairman Mason M. Patrick, of the Public Utilities Commission, the chairman of the Senate District Committee urged retention at once of Mr. Ring as the one person properly qualified to conduct the inquiry ordered in a Senate resolution.

For years an active Washington newspaperman, Mr. Ring in recent years was the right-hand man of the Senate District Committee and assisted Oscar H. Brinkham, committee investigator, in his inquiry into the local rent situation.

Following Mr. Brinkman's report, the committee saw the need for bringing rental data up to date in anticipation of remedial legislation at the next session of Congress.

A resolution was adopted directing the Public Utilities Commission to perform this task and "receive and adjust complaints" until Congress returns in January.

Senator King's representations to

Post Staff Photo.

JAMES A. RING.

Maj. Gen. Patrick are expected to be followed by Mr. Ring's appointment to take over the job early this week. The former clerk of the Senate District Committee is known to have the strong support of local civic interests.

Overton Inquiry's Resumption Set

(Associated Press.)

The Senate's Special Campaign Funds Committee yesterday set Monday, October 16, for formal resumption of hearings in New Orleans of its investigation into the State's 1932 Democratic senatorial primary.

In their session yesterday, members decided their activities would be confined strictly to the question of the fitness of Senator John H. Overton to hold office.

Mr. Overton's defeat of former Senator E. S. Broussard for the Democratic renomination, tantamount to election, brought on the investigation as a result of charges by Louisianans against Mr. Overton, but aimed primarily at Senator Huey P. Long, whose political machine supported Overton.

Man and Wife Drown When Squall Hits Boat

St. Albans, Vt., June 17 (U.P.).—A man and his wife were drowned today when the boat from which they were fishing capsized during a sudden squall on Lake Champlain, in St. Albans Bay. The victims were Mr. and Mrs. Frank Hier, of this city.

The boat capsized while Hier was attempting to haul up the anchor. Mrs. Hier and a niece were brought to shore by campers. Attempts to revive her with a pulmoter failed. Hier's body was recovered later. The niece will recover.

Altar Kidnaping Charge Dropped

Denver, June 17 (A.P.).—Cupid had the last laugh today as George Legler, 24, and his 14-year-old bride, Phyllis, basked in the blessing of the bride's mother, who dropped kidnaping charges against her son-in-law and had authorities release her daughter from the city detention home.

"I've been reconciled to their wedding," Mrs. Thea Saunders, mother of the bride, told authorities. Yesterday she had Legler and his brothers, William and Charles, jailed on kidnaping charges after the elopement of her daughter Wednesday night.

The bridegroom's parents expressed their approval of the marriage as soon as it became known.

Joe Weber, Comedian, Recovers.

New York, June 17 (A.P.).—Joe Weber, member of the stage comedy team of Weber and Fields, today left Mount Sinai Hospital, where he had been a patient since he was injured in a taxicab accident two weeks ago. He left the hospital with his wife, Mrs. Lillian Weber, who also was hurt. It was said he had fully recovered.

Tinkham Insists On Davis' Recall

(Associated Press.)

Representative Tinkham carried to the State Department yesterday his demand for the recall of Norman H. Davis, America's ambassador at large, and laid it before Acting Secretary Phillips.

The Massachusetts Republican has been one of the most persistent of the diplomat's congressional critics, who have called for his resignation because of his relations with J. P. Morgan & Co. and because of a Cuban land deal.

The Senate investigation of J. P. Morgan & Co. disclosed Davis' name on several lists of persons to whom stock was sold at less than market prices. It also showed he had borrowed $50,000 from the banking firm, most of which had been repaid.

Two Foreign Scientists Given Degrees at Brown

Providence, R. I., June 17 (U.P.).—Dr. Niel S. Bohr, of the University of Copenhagen, winner of the Nobel Prize for physics in 1922, and Dr. Lipot Fejer, professor of mathematics at the University of Budapest, today were awarded honorary degrees of doctor of science at the convocation exercises of the Graduate School of Brown University.

23 MARINE OFFICERS BEGIN COURSE TODAY

27 Sixth Reserve Noncoms Also Will Report to Quantico.

Twenty-three officers and 27 noncommissioned officers of the Sixth Marine Reserve Brigade today will begin an intensive ten-day course of instruction in modern infantry auxiliary weapons in preparation for tutorial work when the entire brigade takes the field in southern Maryland from August 6 to 16.

The officers reporting to Quantico are Majs. Earl C. Lane, Harvey L. Miller, Lucian H. Vandoren; Capts. Paul Sullivan, Cromwell Warner; First Lieuts. Winslow H. Randolph, jr., John T. Irwin, Leon Brusiloff, William W. Stickney, George R. Littlehales, Wilfred J. Serpas, Theodore L. Bartlett, Charles B. Nerren; Second Lieuts. Ralph M. King, John W. Sanderson, Ivan R. Edwards, H. C. Rowe, Rex R. Hill, Robert H. Adams, jr., Daniel J. Murphy, William R. Via, Henry A. Sweinhart; Marine Gunner John S. St. Petrie.

The noncommissioned officers are Sergt. Majs. Charles P. Daum, Harry F. Volkman; Quartermaster Sergt. John A. Hanschmann; First Sergts. Charles C. Brown, A. E. Dubber, Samuel Weinfield, Thomas W. Dyer; Gunnery Sergts. John M. Greig, Harvey M. Irvin, Myron E. Thompson, John S. Kennedy, Neil G. Payne; Sergts. Robert J. Bartoo, William H. Dix, Albert E. Gill, George H. Littlefield, Edward D. Miller, Donald J. Nevin, William H. Siegmann, Talbert A. Smith, John T. Vivian, Francis C. Woodman, Herman Hale, Hubert E. Harris; Corporals Alvin H. Begeman, Joel R. Thornhill; Private Harry F. Fleischmann.

Hyattsville Church Choir To Be on Air Tomorrow

The choir of St. Patrick's Church of Hyattsville will be heard over Station WRC tomorrow night at 8:30 o'clock. The broadcast will be the ninth of a series of programs by representative choirs of Washington and vicinity.

The progress, directed by Miss Jennie Glennan, church organist, will feature as soloists Mrs. Norwood Cassidy, soprano; Miss Clelia Floravanti, contralto; E. Harry Meyers, tenor, and James Nolan, bass.

Cubs Owner's Son Breaks Foot.

Mount Vernon, Ohio, June 17 (A. P.).—William Veeck, jr., son of the president of the Chicago Cubs Baseball Club, was in a hospital here today for treatment of a fractured right foot. His foot was broken last night when he fell from a second floor window of his dormitory at Kenyon College at Gambier.

30 TEACHERS SPURN SHORT PAY CHECKS

Faculty of Annapolis High School Raps 12 Per Cent Deficit.

Special to The Washington Post.

Annapolis, Md., June 17.—The close of the public school year in Anne Arundel County yesterday did not bring all of the customary pleasures to the 30 members of the faculty of Annapolis High School. This group declined to accept their final monthly pay checks because they were 12 per cent less than normal, it was learned today, and have asked a conference with George Fox, county superintendent of schools, next Tuesday, for a full discussion of the matter.

It appears that shortage of general funds and the prolonged holiday in some of the banking institutions here are responsible for the situation. The monthly payroll of teachers throughout the county aggregates about $33,000. When Superintendent Fox sent out the checks June 10, he had a fund of only $31,000 to draw on. Some of the county school funds are tied up in banks, and a State allotment, which had been counted upon, also was not available.

Mr. Fox sought to overcome the difficulty by deducting 12.5 per cent from each check. The pay checks were then distributed with the announcement that the balance would be paid as soon as State funds were available. This arrangement was accepted by all except the high school group.

For the last several months there has been considerable of a wrangle over reduction of the general budget. Parent-Teachers organizations have taken up the fight in behalf of the teachers, and the county commissioners have been attacked on the proposal to further reduce teachers' pay, figures being presented to show where the county could curtail along general lines without imposing a greater hardship on them.

College at Raleigh Gets R.F.C. Loan of $40,000

(Associated Press.)

The Reconstruction Finance Corporation yesterday agreed to lend North Carolina State College, at Raleigh, N. C., $40,000 for increasing the seating capacity of its athletic field.

The loan will be used to construct a concrete addition of 7,500 seats to the State College Stadium. It will be a first lien on the gross receipts from athletic events. The announcement said that 60 men will be employed on a 30-hour week basis for four months.

Chicago Ice Cream Workers Strike.

Chicago, June 17 (A.P.).—With a predicted heat wave on the way, city and suburban ice cream wagon drivers, have decided to strike today in protest over a 15 per cent wage reduction.

Unions Get Rail Wage Cut Notice

Chicago, June 17 (A.P.).—Official notification of the railways' intention to reduce basic union wages 22½ per cent was received today by A. F. Whitney, chairman of the Railway Labor Executives Association.

"Now that we have received the official notice," he said, "we may discuss it. However, my opposition to any reduction, as I stated yesterday, still stands. It is up to the members of the association whether they want to meet with the railroad presidents."

The notice had been forwarded from Cleveland, where it was mailed to Whitney by W. G. Thiehoff, chairman of the Railroad General Managers Association. The railroads invited union representatives to discuss wages with them July 12.

Jenny Dolly Recovering From Unusual Surgery

Paris, June 17 (A.P.).—An operation, believed to have been successful, was performed today on Jenny Dolly, of the Dolly Sisters dancing team, who was injured March 2 in an automobile smash-up. Replacement of the stomach in its normal position was the purpose of the operation.

Plastic surgery, which had been proposed to overcome injuries to Miss Dolly's face as a result of the accident, will be postponed until her recovery from today's operation, which lasted an hour and a quarter.

Out of Respect to the Late

FRANK P. CARR

First Vice-President of

PEOPLES DRUG STORES

OUR STORES, OFFICE AND WAREHOUSE

WILL BE CLOSED MONDAY MORNING JUNE 19, 1933

FROM 9 A. M. TO 11 A. M.

M. G. Gibb

PRESIDENT

JUNE FURNITURE *Sale*

Look For This Tag!

SPECIAL SALE

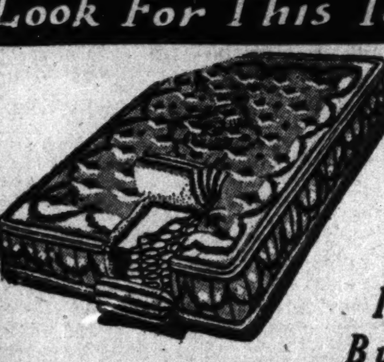

Hundreds of Home Owners Will Beat the Inflation by Buying This

$17.50 INNER-SPRING MATTRESS

At NACHMAN'S MONDAY Special Price

$9.95

180-coil Nachman unit; burlap covered; taped edges and ventilators; encased in white layer felt; hand-finished and hand-tufted. $1 DOWN.

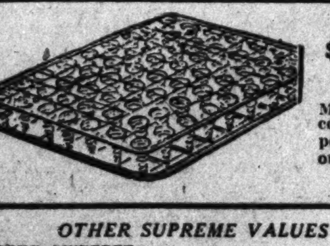

Companion Offer $12.50 Coil Spring

Guaranteed 20 Years

Made of heavy wire with 99 coils securely tied to insure perfect rest without sagging **$6.95**

$1 DOWN

OTHER SUPREME VALUES FOR MONDAY

CARPET SWEEPER $1.00
SMALL MAHOGANY LAMP TABLE 59c
$89.00 LIVING ROOM SUITE $49.50

NACHMAN

"You'll Always Do Better Here"

Corner 8th and E Sts. N.W.

PRICE TAGS

Are But an Indication of the Value to Be Found

IN

PACKARDIZED USED CARS

BEHIND the price tag there is the clientele of Packard owners—people who take pride in possession of whatever they own. They are among that class who are accustomed to the better things of life. They do not use an automobile until it is barefooted for tires, nor do they neglect the mechanical condition; interior appearance also counts, and is taken care of. Naturally, when their cars are traded in they are in better condition than the average traded-in automobile.

Once having accepted their cars as part payment on new Packard automobiles we thoroughly recondition them both as to mechanics and appearance.

Our price tags reflect the greatest dollar value to be found in the city, for we are out of the high-rent district with consequent low overhead—volume of business, an efficient organization backed by more than ten years of successful merchandising of used transportation during which time we have built up a clientele of more than 5,000 satisfied customers.

Packardized Cars Are "Eight Point" Automobiles

1. UNEMPLOYMENT INSURANCE. If, through loss of employment, regular monthly payments can not conveniently be made, the sales agreement will be extended if necessary for the number of months that regular monthly payments have been made during which period of extension one-half the regular payment will be accepted each month.
2. DISABILITY INSURANCE. Should the purchaser become disabled or injured and should the period of certified disability extend over 15 days, the company will make all payments until recovery, excluding the first 15 days and such payments do not have to be made up.
3. ACCIDENT INSURANCE. Upon receipt of proof of death of the purchaser through bodily injury by accidental means at any time after date of delivery and until further notice, a bill of sale for the Packardized used car will be delivered without demand to the legal heirs.
4. TRADE-INS. A satisfactory allowance will be made for your present car on any Packardized used car. This value is probably such as to fully cover the down payment, thus requiring no cash outlay.
5. COMPLETE EQUIPMENT. All Packardized used cars are equipped with spare tire and tube, tire cover and other necessary accessories. There are no extras to buy.
6. INSPECTION SERVICE. This extraordinary feature applies to Packardized used cars and entitles the purchaser to the same mechanical inspection at the end of 30, 60 and 90 days, exactly as if he purchased a new Packard automobile.
7. LOW DOWN PAYMENT. Your opportunity to buy a new Packardized used car with a small initial investment.
8. MONTHLY PAYMENTS. Conveniently arranged monthly payments adjusted within your income. Every opportunity is afforded to make it convenient for you to own a Packardized used car.

Packard Washington Motor Car Co.

Kalorama Road at Seventeenth

ASK THE MAN WHO BOUGHT ONE

—A genuine FRIGIDAIRE that uses no more current than an ordinary light bulb!

$96 Plus Freight

This New **FRIGIDAIRE**

Is Different From Anything You've Ever Seen!

—It's not just a new model, but a Frigidaire built on an entirely different engineering principle. That's why it uses so little current—so little kitchen space! New type insulation gives one-quarter more food space inside with smaller outside cabinet dimensions . . . It has automatic ice tray releasing—automatic defrosting—cold storage space—room for tall containers (20 bottles of beer can be stored at one time)—a cabinet finished in white Dulux with beautiful chromium hardware . . . Come in tomorrow, see it yourself, and you'll agree that now is the time to buy!

—Kann's—Street and Third Floors.

You Pay Only **15c** A DAY!

This Famous $79.50

EASY WASHER

The Washer That Has the Electric Pump. NOW

$59.50

—This washer was not built to sell at such a low price . . . It was built for hard, long service, and thousands were sold at $79.50 . . . It has big balloon wringer rolls and General Electric Motor . . . Porcelain enamel tub—and capacity for a family size wash and electric pump to drain the used water. Come in and see this washer—place your order now—and save $20.00.

$2.50 DOWN

And Monthly Payments

Street and Third Floors

Kann's

'Phone District 7200, Br. 305

BIG RENOVIZE JOBS HELP EMPLOYMENT

$15,000 Project Is Added to Growing Campaign to Revive Business.

Tangible results in the Renovize Washington Campaign continued to be in evidence yesterday when George Miller announced his intention of renovizing his property at 516 Twelfth street northwest at an expense of $15,000.

This is the second largest "intention to renovize" letter received at renovize headquarters, the largest being that of the Lee House, Fifteenth and L streets northwest, on which $25,000 is to be expended.

Work is going forward rapidly on the little house on the Government plot at Fourteenth street and Pennsylvania avenue northwest. Miss Genevieve Hendricks, interior decorator and chairman of the committee on furnishings, made a request yesterday for donation or loan of old furniture.

"Everything should be simple in design, modest in color and modern in size," Miss Hendricks said "We can furnish the house mostly with odds and ends and yet make it simple and comfortable and even charming with very little expenditure of money."

Brookings Gives Fellowships to 11

Nine men and two women were awarded fellowships for advanced research in social sciences by the Brookings Institution, it was announced yesterday. The fellows will be housed at the new building of the institution in the fall.

Several of the fellowships were awarded cooperatively with universities, which selected graduate students and younger faculty members as applicants for the research fellowships. The awards were made to the following:

Charles A. Annis, Cornell University; Jeannette L. Berger, Radcliffe College; Charles J. Coe, Brown University; Henry L. Edmiston, Yale University; Lee S. Greene, University of Wisconsin; James C. Nelson, University of Virginia; Helen C. Sands, Radcliffe College; Dr. Ranier W. Schickele, Iowa State College; Edward C. Simmons, Ohio State University; Leroy D. Stinebower, University of Chicago, and John H. Thurston, Harvard University.

Germans Disclaim Hugenberg Views

London, June 17 (A.P.).—The demand submitted to the World Economic Conference by Dr. Alfred Hugenberg, German minister of economics and agriculture, for restoration of Germany's colonial empire, was merely an expression of Dr. Hugenberg's personal opinion, the Berlin delegation said today.

Hendryk Colijn, of Holland, president of the Economic Commission, was told by the Germans that the Hugenberg memorandum did not conform with the viewpoint of the official delegation. It was learned that Dr. Hugenberg, who has been sharply at odds with leaders of the Nazi party, was leaving tonight for Berlin.

The Hugenberg memorandum suggested that there were two ways to increase Germany's capacity to pay her foreign obligations. He asked that Germany be given an African empire, where a large public works project could be executed, or that new territories be opened to the Germans "who have not enough space in which to live."

Burglars Break Safe In $145 Store Theft

Burglars who entered through a rear transom stole $115 from the safe and $30 worth of cigarettes Friday from the American Store at 3423 Eighteenth street northeast.

The safe was found broken open by William Sutton, manager, when he opened the store yesterday.

MISS EMMA NOURSE DIES AT AGE OF 77

Resident of Georgetown for 60 Years Will Be Buried Tomorrow.

Miss Ema J. Nourse, 77, daughter of the late Dr. Joseph E. Nourse, professor at the United States Naval Academy, died suddenly at her home, 2823 Q street northwest, early yesterday morning.

Born in Annapolis, Miss Nourse had lived in Georgetown for more than 60 years. The Nourse family is closely connected with early Georgetown history.

She was a member of the New York Avenue Presbyterian Church and for nineteen years was president of the Aged Women's Home in Georgetown, which was founded by her mother. Miss Nourse also was secretary of the Army and Navy League, a member of the Washington League, the Evermay Club of Georgetown and the Political Study Club of Washington.

Funeral services will be held at her home at 3:30 p. m. tomorrow. Burial will be at Oak Hill Cemetery.

F. P. Carr's Rites To Be Tomorrow

Funeral services will be held at 9:30 a. m. tomorrow at the Church of the Nativity for Frank P. Carr, one of the founders of the Peoples Drug Store chain, who died Friday at his home, 1513 Van Buren street northwest, following a week's illness. The Rev. Lawrence McClone will say requiem mass. Burial will be in Cedar Hill Cemetery. Mr. Carr was 49 years old.

Mr. Carr was born and educated in Rockville, Md. Together with Malcolm G. Gibbs, he founded the drug store chain, and at death was first vice president and general manager.

Surviving him are his widow, Mrs. Betsy Saffel Carr, and three children. Dorothy, Genevieve and Frank P., jr.

Honorary pallbearers will be Dr. Gibbs, Percy McGlue, Howard Moran, John G. Bell, Dr. E. J. Gunning, Frank F. Rogers and T. N. Beavers. The active pallbearers, all connected with Peoples, will be Clyde Carver, Robert A. McConnell, Russell Paylor, K. A. Mentzel, Carl Mitchell and Earl Disney.

Bird M. Robinson Funeral Is Today

Funeral services will be held 2 p. m. today in Greeneville, Tenn., for Bird Maynard Robinson, 70, of 2120 Kalorama road northwest, president of the American Short Line Railroad Association, who died Friday at Garfield Hospital. The body was taken to Greeneville last night for burial.

Mr. Robinson was born in the Tennessee city and received his education in that State. He began his career as a boiler maker's helper and making a study of the railroad business, served as president of a number of lines.

Surviving him are two brothers, Dr. Frank P. Robinson, of Greeneville, and Herman P. Robinson, of Appalachia, Va., and two daughters, Mrs. Grace Robinson Minick, who lived with him, and Mrs. Helen Robinson Savage, of Atlanta, Ga., and two grandchildren, Shirley Savage and Robinson Minick.

RITES FOR T. J. BEUCHERT.

Mass Tomorrow at St. Peter's Church After Services at Home.

Funeral services will be held 10:30 a. m. tomorrow for Theodore I. Beuchert, 59, of 713 A street southeast, who died Friday at Providence Hospital following an extended illness. The services will be held from his home. Requiem high mass will be said at St. Peter's Church at 11 a. m. Burial will be in St. Mary's Cemetery.

Mr. Beuchert, a lifetime resident of this city, formerly engaged in the restaurant business, had been retired for more than 15 years. Surviving him is a son, John T. Beuchert, a sister, Miss Anna M. Beuchert, and a brother, George H. Beuchert.

Mrs. Hall Loses Jewels At Yale-Harvard Race

New London, Conn., June 17 (A.P.). Mrs. James Goodwin Hall, of New York, the former Ann Burnett and now the wife of the flier, today revealed some of her jewels had been stolen or mislaid while a guest at the Griswold Hotel for the Yale-Harvard races.

Refusing to make any comment other than to admit her jewels were missing, Mrs. Hall declined to place a value on them.

Town to Quit City Hall And Rent Cheaper Place

Special to The Washington Post.

Berkeley Springs, W. Va., June 17. As an economy move this city will abandon its town hall July 1 and rent cheaper quarters, under action of city council yesterday.

The change will necessitate moving the fire truck from the present space in the city hall to a public garage nearer the edge of the town. Protest against the moving of the fire truck has been registered.

Jewish Foster Home Medical Costs Low

The low cost of medical treatment at the Jewish Foster Home, 3213 Q street northwest, was explained yesterday by Isaac Nordlinger, president of the institution, in an address to the staff of the Community Chest.

In the 22 years of the existence of the home there have been no deaths and the annual cost of medicines has never exceded $25, he stated. Individual treatment, he asserted, was in a great measure responsible for the health and success of inmates

Pugilist Denies Wedding Rumor With Mrs. Dick

Reno, Nev., June 17 (A.P.).—Enzo Piermonte, Italian pugilist, who has been seen here in the company of Mrs. William K. Dick, the former Mrs. John Jacob Astor, today characterized as "a lot of boloney" reports published in Rome that he and Mrs. Dick planned to marry.

He denied, too, he had established residence here to divorce Signora Piermonte and said he planned to leave Reno within a week.

Harvard to Give Smith Honorary LL. D. Degree

New York, June 17 (A.P.).—Former Gov. Alfred E. Smith, who many times has remarked in the presence of distinguished educators and scholars that his first degree was an "F. F. M."—standing for Fulton Fish Market, in which he worked as a youth—is going to receive a doctor of laws degree from Harvard University.

It was learned at his office today that he will go to Cambridge, Mass., to have the honor conferred upon him next Thursday.

Richest Bachelor Weds Confidential Secretary

Larchmont, N. Y., June 17 (A.P.).—Matthew C. Brush, frequently termed "America's richest bachelor," and Miss Elizabeth Hunger, his confidential secretary, were married today by a justice of the peace in the home of one of Bush's business associates.

The engagement of Brush, who is 56 years old, to Miss Hunger, who is 30, was announced three weeks ago.

The shortest means to quick results, Post Classified Ads. National 4205.

Kann's
"The Avenue"—7th, 8th and D Sts.

47 and 50 Inch Lengths

"SEAM PRUFE" Goes "Shadow-Proof"

In These New

SLIPS

Made of a Fine Quality Silk Crepe, and Only

$1.95

—Women say it's a "real pleasure" to buy these delightful slips—they do not shrink . . . they do not sag . . . the seams do not rip . . . and now they're shadow-proof besides. 47 and 50 in. lengths. The material is a lovely silk crepe, colors are white, and tea-rose.

Women's Sizes 34 to 52

Kann's Second Floor

In Our Better Dress Shop

For Women Who Wear Sizes 38 to 52 and Demand Dresses in a Smart Young Mood, These Sheer

Swagger ENSEMBLES

$16.50

A cool, sheer swagger ensemble is almost a necessity for the summer, whether you are going traveling or expect to stay in town.

—Our "Better Dress Shop" is making a special display of new and exclusive prints: small, two-tone designs, dots, and fine stripes, in navy, black and white, and currant-red sheers. Also in exquisite white and pastel washable crepes.

—Some are copies of original French creations, and bear the labels of their designers . . . If you're planning a trip to the World's Fair you will surely want one of these.

Kann's Second Floor

Fresh! New! Just in!

1,200 RAYON CHEMISE

Regular Sizes 36 to 42

35c Ea.

3 for $1.00

—Tailored, and attractively trimmed, full cut and reinforced. They're in lovely pastel shades, and made with flare bottom, or in step-in styles. Buy half a dozen for your Summer needs.

Extra Sizes 44 to 46 at. . .39c ea.

Kann's—Street Floor

$5.00 Values

Hand-Blocked GENUINE PANAMAS

—By having Panamas made to our own order, we secure hand-blocked crowns and brims done separately, as in expensive hats. They're genuine Panamas, too. Choose from small, medium, or large brim styles.

$3.95

Trimmed with natural brown, navy, and black grosgrain ribbon bands. In four head sizes from 21½ to 23.

Kann's—Second Floor

Wool Has Advanced 50% Since We Bought These

YARNS

Full 4-Oz. Hanks, Reg. 49c, Special at

39c Hank

—Such a value as this will tempt you to start knitting or crocheting even if you do not do it already . . . White, black and a large assortment of colored yarns.

1-Oz. Balls of Shetland Floss.....15c

Kann's—Fourth Floor

A Cool Message to Larger Women: The NEW

Saver CORSETS

$5

—Formsaver is designed for the larger women who have longed for ready-made corsets that give made-to-order lines. They're made of a lightweight brocade batiste, with cool soft brassiere top. (Sizes 38 to 50).

Kann's—Second Floor

"HIGHER SILK PRICES"

Will soon be felt in hosiery prices, but at present you can buy

Kann's Budget HOSE

For Only 55c *Pair* *2 Prs. for $1*

—The cost of production is rising, too. So the wise woman will lay in plenty of hosiery supplies now. You may choose from picot top chiffons, or medium service weight, with lisle tops and feet.

Natural Beige	Sungleam	Chukker
Shadotone	Deausan	Nomad
Ocre Beige	Taupemist	Sizes 8½ to 10

Kann's—Street Floor

Beautiful ELECTRIC CLOCKS

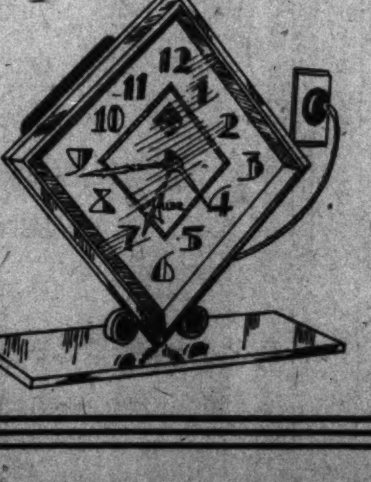

Complete With Alarm Six Months Ago They Were $7.50 and $10, Now

$3.98

—All chromium finished, in a variety of different styles and designs. They will make appropriate gifts for young graduates, or June brides.

Kann's—Third Floor

600 "Blue Bird"

SLIP COVERS

Usually $2.95 and $3.95, Special

$2.49 ea.

For Wing, Club, Button-back, Cogswell, English-lounge, Throne, and Princess chairs, also for Davenports.

These are made of heavy Dobby or Jaspe cloth, in rust and green for individual chairs or davenport; with separate covers for the cushions.

Kann's—Third Floor

There is but ONE way To really get your TEETH white and CLEAN

TOOTH pastes or powders are of invaluable aid in slowing the accumulation of tartar, stains, etc., but every manufacturer of cleansing preparations recommends a periodic and thorough cleansing by a dentist . . . Only dental facilities and professional attention can completely remove accumulations of foreign substances and discolorations . . . Know the satisfaction and benefits of perfectly clean, white teeth by taking immediate advantage of this special offer—

PROFESSIONAL DENTAL CLEANING

The normal charge for work of this nature is approximately $4.00. Frankly, this special price is offered as an inducement for you to become acquainted with the facilities and character of our professional services.

$2.00

Though many of my confreres consider it undignified to advertise, it is my personal opinion that the advantages of capable dental work should be made publicly known in every available manner.

DR. FREIOT

407 Seventh Street N.W.

Hours, 9 A. M. to 6 P. M. NAtional 0019

Sunday, 10 A. M. to 1 P. M.

U. S. FOREIGN TRADE INCREASE IS SHOWN

But in First Quarter, American Goods in Greatest Markets Declined.

(Associated Press.)

American foreign trade with 13 world markets increased during the first quarter of this year, as compared with the corresponding period of 1932, although the greatest markets for American goods showed heavy declines.

This was disclosed yesterday in a study of the foreign trade situation issued by the United States Chamber of Commerce.

Imports from about 20 per cent of the countries Americans trade with showed increases.

"The values of exports to 12 out of 48 chief markets throughout the world showed increases ranging from 1 per cent for Argentina to 70 per cent for Poland and Danzig—a greater gain than at any time since 1929," said the review.

Value Decrease Smaller.

"Most of the increases were in sales to Latin-American countries as shown by the following record: Argentina, 1 per cent; Brazil, 7; Colombia, 29; Venezuela, 14; Dutch West Indies, 64; Dominican Republic, 10; Guatemala, 3; Costa Rica, 7; Salvador, 21; Italy, 3; Poland and Danzig, 70, and Egypt, 11.

"Decreases in export values in many cases were smaller in recent quarters. Some of the more important declines in purchases from us were as follows:

"In Europe—United Kingdom, 32 per cent; Germany, 25; France, 14; Belgium, 9; Netherlands, 20; Spain, 13; Sweden, 32; Denmark, 38; Soviet Russia, 59; Switzerland, 35; Norway, 23; Portugal, 9.

"In North America—Canada, 41 per cent; Mexico, 2; Cuba, 38; Panama, 22.

"In South America—Chile, 23 per cent; Peru, 34; Uruguay, 43.

"In Asia—Japan, 48 per cent; Philippine Islands, 12; China, 47; India, 54; Hongkong, 49; Dutch East Indies, 45.

"In Oceania—Australia, 9 per cent; New Zealand, 10.

"In Africa—British South Africa, 12; British West Africa, 18.

Import Value Greater.

"Imports from more than a fifth of our chief sources of supply—10 out of 47 suppliers—for the first quarter of 1933 were greater in value than a year ago, the increase ranging from 4 per cent for the Netherlands to 304 per cent for Salvador. The value of our imports from a number of these suppliers, however, was less than $1,000,000.

"Imports from the Philippines increased by $4,384,000, or 22 per cent, due to larger receipts of sugar at somewhat higher prices. As a consequence the islands have now become our second leading supplier.

"Imports from China increased 6 per cent; the Netherlands, 4; Turkey, 137; Soviet Russia, 9; Costa Rica, 43; Egypt, 30; Salvador, 304; Nicaragua, 78, and British East Africa, 52.

"Imports from Canada, our leading supplier, declined by $18,686,000, or 39 per cent. The value of these imports was 10.7 per cent of our entire import trade, the lowest mark in years for our neighbor."

Auto Crash Cause Of Injuries to 8

Reading, Pa., June 17 (A.P.).—Eight persons, six of them residents of Wilmington, Del., were injured, one seriously, in an automobile collision tonight on the Philadelphia pike, about 3 miles south of here.

Mrs. Mary Pawlikowski, 47, of Wilmington, suffered a fracture of the skull and a broken jaw. Her three daughters, Mrs. Sophie Wisniewski, 26; Irene Pawlikowski, 8, and Stella, 13, were cut about the face and head. A son-in-law, John Wisniewski, 24, driver of the car, was cut about the right temple, and Jennie Wegelewski, 26, suffered cuts and bruises of the head and body.

Christine Haas, 32, and Emma Bean, 20, both of Reading, escaped with minor bruises. The driver of the second car, Herbert A. Bush, of this city, was not hurt.

Stop in St. Louis Made by Garners

St. Louis, June 17 (A.P.).—Willing to discuss chickens, vegetables and grapes, but shunning the subject of politics, the Vice President and Mrs. John Nance Garner passed through St. Louis tonight en route home to Uvalde, Tex.

"Politically speaking, 'I've been deaf, dumb and blind ever since March 4," chuckled the Vice President. "All I want to do is just to hibernate in the bushes for a while—become a modern Rip Van Winkle," he explained.

He did comment that he had discovered his tenure as Speaker of the House gave him more power than he exercises as Vice President. "I've had a very pleasant 100 days as Vice President, and any way, all that any of us care about is helping out President Roosevelt any way we can," he concluded. The Garners expect to remain in Texas until January 1.

Wife Is Charged With Killing Mate

Bel Air, Md., June 17 (A.P.).—Mrs. Lonnie A. Mick, indicted by a grand jury yesterday for the murder of her husband at their home near here, June 9, may be arraigned in Harford County Circuit Court next week, State's Attorney Meyer Getz said today.

He said if she is not arraigned during the coming week the arraignment will be held just before her trial, slated to start June 29.

The woman's attorneys are planning her defense, while the State is prepared to ask for a first-degree murder verdict, according to Getz, who said he will attempt to show the fatal shooting of the 50-year-old gentleman farmer was deliberately planned.

Steel Output Increases In Youngstown Section

New York, June 17 (A.P.).—Dow, Jones & Co. today said steel output had risen another 5 per cent in the Youngstown, Ohio, area, the best increase since gains began last March. Production was given at 51 per cent for the end of this week and a prediction was made it would go higher.

EAGLE AWARDS PRESENTED TO BOY SCOUTS

Post Staff Photo.

The court of awards was held last night by the District of Columbia Council of Boy Scouts at the Wilson Teachers College. Eagle, Palm, Life and Star awards were presented by Dr. Paul Bartsch, chairman of the court of awards, and Dr. Cloyd H. Marvin, president of George Washington University. Presentation of Eagle awards: Left to right, front row—Dr. Bartsch, William Porte, Troop 89; Dick Godfrey, Troop 20; Morris Krucoff, Troop 73; Mitchell Aed, Troop 72, and Dr. Marvin. Rear—George Petrides, Troop 31; Robert Fegan, Troop 96; Morris Arkin, Troop 73; Victor Purse, Troop 72, and Col. E. L. Mattice, assistant executive, Boy Scouts of America.

BOY SCOUTS LAUDED AT AWARDS' COURT

Dr. Marvin Says Activities Serve as Inspiration to Youth.

Tribute to the achievements of District Boy Scouts was paid last night at the quarterly court of awards at Wilson Teachers College.

The principal address was made by Dr. Cloyd Heck Marvin, president of George Washington University, who eulogized the Scout movement as an inspirational influence on the youth of America. Introductory remarks were made by Dr. Paul Bartsch, chairman of the court of honor.

Awards were given to the following:

Life Awards.

John Hatch, Troop 5; Edward Clark and Thomas Poland, Troop 10; George Allen, Harold Axtell, George Kephart, John McNary, Robert Pailthrop, Warren Steimer and Wilmer Steimer, Troop 33; Spencer Russell, Troop 51; Ralston Adams, Lester M. Lewis, Andres Moynelo and Richard Oulahan, Troop 52; Egmont Horn, Troop 54.

Richard Logan, Troop 56; Latimer Evans and Elmer D. Hayes, jr., Troop 57; Edwin Dobyns, Troop 69; Walter M. Bird, John Carruth and John Harper, Troop 72; Robert Gottlieb, and Morton Rabineau, Troop 73; Jack Grove, Troop 79; Carlos Darling, Troop 97; John Smoot, Troop 128; Jo V. Morgan, jr., and Henry Harmeling, Troop 211; Robert Morris, Troop 678.

Star Scouts.

Albert V. Hamm, jr., and Robert D. Rands, Troop 3; Leroy Collins, McGlachlin Hatch and Edward Witsell, Troop 5; John E. Lecraw, Troop 6; Addison Dent Draper and Cecil Lee Harvey, Troop 20; Frank Jennison, Troop 21; Granville Brumbaugh, Richard Coleman and John Miller, Troop 22; Ludwig Kroutil, Troop 28; Robert Cotton, Merrill Dillon, Edward Griffin, Franklin Hoy, John R. Pailthorp, John M. Remsen and Franklin Peacock, Troop 33; John Beatty, Troop 36; Edward Dietz, Troop 38; Emory Firmin, Robert Marshall and Richard Robertson, Troop 43; William Malloy and Owen Sutherland, Troop 51; Tom Cahill and Theodore Whitehurst, Troop 52.

Richard Ellinger, Troop 54; John W. Atwood, Robert S. Keller, George Walter and Joel White, Troop 57; Edwin Dobyns, Ray Eareckson and Robert Wille, Troop 69; Ernest Smalling and William Swanson, Troop 72; Martin Schulman, Troop 73; George A. Prichard, Troop 81; Gordon Ferguson, Philip Krause and Clifford Saltzman, Troop 82; Harold Bladen, Charles Haynes, Bernard Shannon, Joe Simms and Raymond Weber, Troop 95; Donald Fugitt, William L. Gregory and Eliot Sumter, Troop 97; Mortimer Birdseye, Jack Bishop and James Cochran, 100; Herman Belz, Roy Hall and Griffith Smith, Troop 123.

Thomas E. Corner, Troop 128; Stephen Pratt and Austin White, Troop 205; John Ellis; George Hunter, Everett Miller and Al Shackleford, Troop 206; Henry Harmeling, Troop 211; William E. Bowman, Troop 212; Kenneth Easton, Richard Lee and Nels Petersen, Troop 235; Oscar W. B. Reed and Charles Rosenberg, Troop 640; James Burrow, Troop 678; William Allison.

Eagle Awards.

James S. Boteet, Troop 6; Richard Godfrey, Troop 20; George Petrides, Troop 31; Mitchell Aed and Victor Purse, Troop 72; Morris Arkin and Morris Krucoff, Troop 73; William Porte, Troop 89; Robert Fagan, Troop 96.

Palm Awards.

Ewitt C. Witt, Troop 10; Marvin W. Thorne, Troop 12; E. R. Kirk, Troop 17; James Bott, Troop 20; Waldo Schmitt, Troop 33; B. Langley, Troop 38; Clarence Fernald and Fred M. Fernald, Troop 43; Robert McConnaught, Troop 89; Roy Dean, Troop 235; William Riedel, Troop 85; Roland Linger, Troop 12; E. D. Mason, Troop 82; Harry R. Switzer, Troop 20; George E. Tolson, Troop 81.

Scoutmaster Keys.

C. C. Mullady, Scoutmaster Troop 9, and V. E. Howard, Scoutmaster Troop 12.

Scouters Award.

William H. Murray and V. E. Howard.

Capital Woman Is Wed To Orchestra Member

Martinsburg, W. Va., June 17.—Announcement was made here yesterday of the marriage of Miss Elsie Elizabeth Dunn, of Washington, daughter of Mr. and Mrs. Prince Dunn, this city, to Homer Hayes, jr., of Richwood, W. Va. The marriage occurred June 5, in Charleston, W. Va.

The bride, a graduate of the high school here and a former student at the Sargent School, has been in Washington for some years. This spring she shipped as hostess on the Steamship Santa Rosa for a cruise to Seattle, Wash., via the Panama Canal. Mr. Hayes is a member of a dance orchestra.

State High Court To Get Leas' Case

Nashville, Tenn., June 17 (A.P.).—The prolonged fight of Col. Luke Lea, former United States senator, to avoid a North Carolina prison sentence shifts next week to the Tennessee Supreme Court.

Arguments are scheduled for Tuesday on the appeal of Lea, and his eldest son, Luke Lea, jr., from an adverse ruling by Criminal Judge John T. Cunningham, at Clarksville, last April 11 on their application for a writ of habeas corpus to prevent extradition.

Col. Lea faces a six to ten-year sentence in North Carolina, and young Lea has the alternative of paying $25,000 in fines and costs, or serving two to six years. They were convicted nearly two years ago of violating the State banking laws in connection with the failure of the Central Bank & Trust Co., at Asheville.

Taxes in Recovery Bill Now in Effect

(Associated Press.)

All corporation dividends declared after 11:55 a. m. eastern standard time Friday, must pay a 5 per cent tax to the Government. The industrial recovery bill, which levied the tax on dividends to be deducted at the source, provided that it should take effect the instant the bill became a law.

The President signed the bill exactly five minutes before noon Friday. Dividends declared before the signing are not taxable. This feature of the new law was expected to raise $70,000,000 in new revenue. Meanwhile, the Federal tax of 1½-cents a gallon on gasoline went into effect last midnight. It is counted on to produce $62,000,000.

An excise tax of one-tenth of one per cent on the net worth of corporation capital stock is effective June 30. The Government hopes to receive $80,000,000 from this source. In connection with this tax, an additional 5 per cent levy is placed on that portion of the corporation's net income exceeding 12½ per cent of the capital stock value.

$35,000 IS SOUGHT IN AUTO CRASH SUITS

$10,000 Is Asked for Death of Prof. Stone; Youth Seeks $25,000.

Two suits have been instituted in the Circuit Court of Fairfax County, Va., as the outgrowth of automobile accidents on the Lee highway near Legato within the past few months.

Grace Petersen Brennan is suing the Chesapeake & Potomac Telephone Co. and John L. Howard, as its agent, for the death of Prof. Ormond Stone, who was killed near his home on January 17. Miss Brennan, who is suing as the executrix of Prof. Stone, alleges negligence on the part of Howard in the operation of an automobile which struck Prof. Stone as he was walking along the highway. She seeks to recover $10,000, the limit allowed for death in Virginia.

Daniel C. Elliott, of Winfall, Va., by his "next friend," Andrew F. Elliott, is attempting to recover $25,000 from A. W. Hawkins, Cecil I. Elliott and Andrew W. Elliott for personal injuries suffered in a wreck last Tuesday night. He states that he was a passenger in a truck owned by the Elliotts which struck the rear of a truck owned by A. W. Hawkins, of Culpeper, whose driver, J. E. Price, was killed and the men on the Elliott truck were seriously injured. He claims that the drivers of both trucks were negligent in the operation of the trucks.

Youth Slain, Two Hurt in Gun Fight

St. Louis, June 17 (A.P.).—A pitched battle between two policemen and several members of the family of Louis Munti, a confectioner, today resulted in the death of Carmelo Munti, 19, his son, and the wounding of an officer and the candy shop proprietor.

The trouble began when Patrolman Frank Munsil and his walking partner, Patrolman Eugene Kavanaugh, observed an unlicensed motor car parked in front of the confectionery. They questioned Dominic Munti, 17, brother of the victim, and said he became angered when he was ordered to remove the vehicle from the street. In the resulting fracas Louis Munti, Officer Munsil, and Carmelo Munti were shot and wounded. Carmelo died tonight. Munsil is in a critical condition.

The officers said the wounded and the confectioner's wife and her daughter, Dominica, 15, all joined in the battle. Uninjured members of the family declared Patrolman Munsil fired the first shot.

Culpeper Voters Drop 290 in Year

Special to The Washington Post.

Culpeper, Va., June 17.—The number of qualified voters in Culpeper County decreased 290 from the 1932 figures, the official list of voters, published here this week, show.

A total of 2,348 persons are qualified to vote in the August primary and the November election, compared to 2,638 who registered and paid their capitation tax in 1932.

The rural district shows the largest proportional decline, with Catalpa District, embracing the town of Culpeper, having 1,097 qualified voters, compared to 1,167 last year.

ST. GABRIEL'S PLANS FOR CARNIVAL BEGIN

Gala Benefit Festival Will Be Held July 10-22 on Church Grounds.

Ground work has already begun for the annual St. Gabriel's carnival for the benefit of St. Gabriel's Church, of which the Most Rev. John M. McNamara, Auxiliary Bishop of Baltimore, is pastor. This year's event is listed July 10-22.

Director general of the carnival is the Rev. Joseph M. Nelligan and the general chairman is James W. Gessford. Forces are already on the church grounds erecting stands and poles while the automobile books committee has opened its campaign.

The St. Gabriel's carnival was the first of its kind in Washington and is known as the city's greatest carnival. Many new features will mark this year's carnival. Members of the grounds and automobile books committees follow:

Grounds committee: James Butler, chairman; T. M. Hughes, H. L. Hughes, J. E. Daily, J. C. Houston, H. I. Tonneman, D. L. Cronin, John Malloy, F. A. Potts, John Sprecklemeyer, E. T. Hardin, E. T. Hardin, jr., William Broderick, Emmett Broderick, Edgar Laake, J. J. Preller, L. Diggins, Harry Luckett, H. L. Torreyson and J. Crowder.

Automobile books committee: Mrs. J. J. Preller, chairman; Miss Catherine Lester, Miss Helen Ryan, Mrs. F. Gillian, Mrs. R. Foster, Mrs. Charles Gormley, J. Fitzpatrick, Mrs. Robert Irwin, Mrs. Brown, Miss May Mudd, Mrs. J. Tisinger, Miss Maude Burch, Mrs. M. Bridaham, Mrs. D. McCallum, Mrs. Walter Smith, Mrs. J. Daily, Mrs. Kloetzli, Mrs. Lafferty, Joseph Silvestro, Miss Marie Weigert, Mrs. Hall, Miss Dorothy Hall, Mrs. Sallie Mudd, Mrs. B. Kummer, Mrs. Thomas Gallagher, Miss Stella McGarvey, Mrs. E. S. White, Mrs. J. Byrne, Mrs. L. P. Beck, Mrs. C. Gubisch, Mrs. James Butler, Miss Lottie Waters, Mrs. Clara Connor, Mrs. J. C. Kraft, M. Gowen and Mrs. M. Pitcher.

Germany Lifts Embargo On Butter From Latvia

Berlin, June 17 (A.P.).—The embargo on butter from Latvia was revoked today by the German government as a result of negotiations between Germans and Latvians at the world economic conference in London.

The ban was invoked a week ago because Latvia, "in violation of earlier and contrary assurances," had permitted the Latvian press to publish Socialist and Jewish appeals to boycott all German goods.

2 Girls Made Life Guards At Wildwood Beach, N.J.

Wildwood, N. J., June 17 (A.P.).—Two girl life guards will go on duty on the Wildwood Beach tomorrow to supplement the efforts of the male members of the patrol.

Mae Ottey, of Ardmore, Pa., and Florence Newton, of Philadelphia, were appointed by Mayor William H. Bright today after passing a series of tests directed by Capt. Girard Livezey, of the beach patrol.

ROPER WILL REMOVE 250 'BLANKET' JOBS

Bureau of Foreign and Domestic Commerce to Pare Patronage Posts.

(Associated Press.)

A move by Secretary Roper, of the Commerce Department, toward removing from Civil Service approximately 250 jobs in the Bureau of Foreign and Domestic Commerce that were "blanketed in" by executive order of President Hoover yesterday raised the question of the future status of such positions in all departments.

President Hoover added to the Civil Service scope 1,150 Federal positions by executive order. President Coolidge added 4,746, President Harding, 344; President Wilson, 954.

All these positions were "blanketed in"—that is, simply placed under Civil Service classification, incumbent and all, with the requirement that thenceforth each job when vacant should be filled by competitive examination. Often the incumbents were given noncompetitive examinations.

Removal by Order Seen.

Since they were given Civil Service status by executive order, they can be removed from Civil Service by executive order, which would put them back on a patronage basis.

The move under discussion in the Commerce Department would establish such a precedent. Secretary Roper would first confer with the Civil Service Commission before asking the President to issue the order.

A rumor has been going the rounds that enough executive orders would be rescinded so that most of those "blanketed in" by the last three Republican Presidents would lose their jobs.

One of the first studies conducted under the new administration was the compilation, in March, 1933, of a booklet on "Authority for and Development of the Classified Civil Service."

Additions Are Listed.

Since then, various departments have been compiling lists of the employes placed under Civil Service status that way.

Among those President Hoover added to Civil Service were 147 Federal employes in the Philippines as the result of an inspection trip that showed lack of close contact with the Civil Service Commission in island employment; 184 attorneys in the Veterans' Administration; 234 in the Department of Justice, who had been hired under a "confidential" clause protested by the Civil Service Commission; 339 in the Bureau of Foreign and Domestic Commerce, the group now under discussion, and 164 mounted inspectors in the Customs Service, removed from examination under Theodore Roosevelt and carried on the rolls that way until Hoover's time.

Hatcher Will Head State Odd Fellows

Roanoke, Va., June 17 (A.P.).—H. N. Hatcher, of Clifton Forge, was elected president of the State Association of Odd Fellows at the sixth annual convention here today.

Clifton Forge was selected as the place of the next convention in June next year.

Other officers elected were W. H. Bullard, Lynchburg; C. H. Culpepper, Danville, and A. J. Tomlinson, Roanoke, vice presidents. J. R. Campbell, Clifton Forge, secretary; L. E. Myers, Clifton Forge, treasurer, and the Rev. J. W. Gardner, Clifton Forge, chaplain.

Youth Is Held for Jury In Shooting of Father

Special to The Washington Post.

Martinsburg, W. Va., June 17.—Roscoe Walburn, 17, was held for the grand jury here yesterday when arraigned on a charge of having shot his father, James Walburn, farmer, from ambush at the Walburn farm near here three weeks ago. He posted bond.

The father was shot while picking strawberries. He was in a hospital here, as a result of the injury, until the past week.

Auto-Driven Saw Causes 2 Men Serious Injuries

Special to The Washington Post.

Charles Town, W. Va., June 17.—Sawing wood with a saw connected with an automobile today will probably cost Nathan Fellers of Ranson his left arm. Phillip Perks also lost four fingers on his right hand.

Fellers was caught in the saw and Perks undertook to pull him out.

EMERSON INSTITUTE GRADUATION IS HELD

Seniors' Prom Is Staged at Roosevelt Following Commencement.

The eighty-first graduation exercises of Emerson Institute, Washington's oldest preparatory and high school, were held last night at the Roosevelt Hotel. Emerson was founded in 1852 by the late Dr. Charles B. Young, who in 1905 transferred it to the present head, Winslow H. Randolph.

Mr. Randolph addressed the graduates, pointing out to them the advantages which they gained by graduation, and noting the type of leadership and hard work which would be expected of them in the future.

Mr. Randolph presented diplomas to the graduates, who were introduced by Mr. Theodore D. Gatchel, principal of the morning school. Those who received diplomas were: William Alexander Adams, of Washington; Ernest R. Bales, of Virginia; James Albert Burroughs, of Maryland; Tremaine Kellogg Burrows, jr., of Washington; James D. Callan, of Washington; Ralph Hill Conkey, of Missouri; Austin Cunningham, of Washington; Florence Catherine Dailey, of Washington; Joseph Paul De Marco, of Washington; Charlotte Marie Endrea, of Washington; Peter Joseph Findlay, of Pennsylvania; Leonard Meredith Galbraith, of Virginia; Edward Gold Giles, of Virginia; John Graham Hege, of North Carolina; Russell Huber Lehman, of Washington; Lawrence Francis Lyke, of New York; Joseph Earl MacPherson, of Washington; Elden Jacob Miller, of Ohio; Leo Reider, of Washington; Howard Lewis Roth, of Washington; Joseph Earhart Sardo 3d, of Washington; Hazel Lucille Schmid, of Ohio; Helen Sonia Silverman, of Washington; Isaac Webster Shoemaker, of Maryland; John Bradley Tomlinson, of Arkansas, and Kenneth Darnall Wood, of Washington.

The valedictory speech was made by Austin Cunningham. Following the graduation exercises, the senior prom was held in the ballroom of the Roosevelt.

Jerome E. Burke, registrar, announced that one of the graduates, Leonard Meredith Galbraith, has been awarded a four-year scholarship at the University of Richmond.

Boy Is Killed Jumping In Front of Automobile

Special to The Washington Post.

Clarksburg, W. Va., June 17.—Max Warden Benson, 9, of Morgantown, was instantly killed today at East Terra Alta when he jumped from a road wagon in front of a moving automobile. A coroner's jury held his death unavoidable.

The boy had just arrived at Terra Alta with his mother, Mrs. Warden Benson, from their home in Morgantown to visit relatives.

Buena Vista Man Dies As Car Runs Over Legs

Covington, Va., June 17 (A.P.).—Wilson Bradley, 30, of Buena Vista, died in a Covington hospital today several hours after a flat car had rolled over both legs.

Bradley, who was searching for work, was said to have crawled under a flat car in the yards of a paper mill, where he went to sleep. Both of his legs were mangled when a shifter pushed other cars into the yards, hitting the one under which he was sleeping.

Goodyear Extends Employes' Plans

Akron, Ohio, June 17 (A.P.).—The Goodyear Tire & Rubber Co. today announced that its employes' representation plan would be extended the first week in July to its plants in California, Alabama, Georgia and Massachusetts. Several thousand employes in tire factories in Los Angeles and Gadsden, Ala., and cotton mills in New Bedford, Mass.; Rockmart, Cartersville and Cedartown, Ga., will be affected.

The plan will be similar to that adopted 15 years ago for the company's plant in Akron and 7 years ago for its coal mine at Adena, Ohio.

Representatives of employes will meet the management at joint conferences to discuss "wages, working conditions and other factors pertaining to the general welfare of the employes," the announcement said. Each plant will be divided into "districts" and representatives will be chosen at regular intervals. The representation plan now in effect at Akron and Adena has proven successful, the company said.

CUT THIS OUT
WITH THIS COUPON
Monday and Tuesday Only
$1 ANY MAKE WATCH REPAIRED
Guaranteed One Year
J. F. ADAMS JEWELRY CO.
804 F St. N. W.
CUT THIS OUT

Silver Hill Inn
Chicken or Steak Dinners 65c
(Full Course)
SUNDAY
From 6 to 12 P. M.
This Is an Introductory Offer
Dancing to Earl Betters' Orchestra 8 P. M. Till Closing
Anacostia to Good Hope Road to Southern Maryland Road, One-Half Mile From D. C. Line.
Phone LI. 9458

WHARTON'S
SEALED HOT
TOASTED
CHICKEN GLORI-FRIED LOAF
©1933 by T. P. WHARTON U.S. PAT. APPLIED FOR
12 to 14 Individual Pieces Delivered Hot Any Hour Till Midnight. Or Drive to 2213 14th St. N.W.
$1.00
Call North 6617

Anchor Bar Teeth
FIT TIGHT STAY TIGHT
$25
$10 They Feel Natural
$15 They Look Natural
Teeth Without Plates $5 Per tooth
Crown and Bridgework $5 Per crown
Teeth Extracted, $1; with Gas, $2
Plates Repaired While You Wait, $1.00
DR. LEHMAN
Dental Specialist 20 Years
437 7th St. N.W. Across from Lansburgh's
Open Evenings Phone STerling 6667

POST WANT ADS PAY

30 DAYS FREE TRIAL
BEAT THE PRICE CLIMB
SELECT A GENUINE
NORGE
AT TODAY'S
LOW PRICES

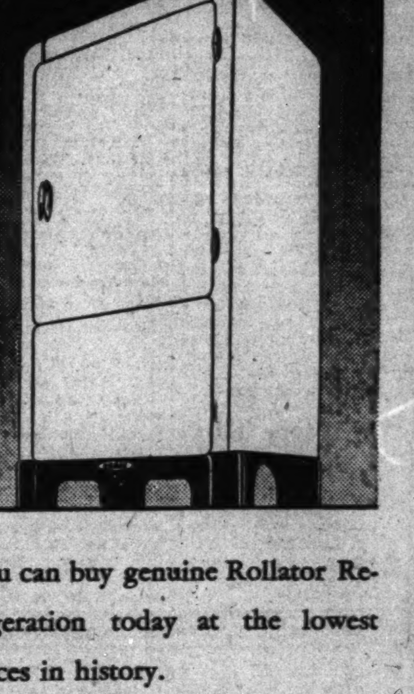

You can buy genuine Rollator Refrigeration today at the lowest prices in history.
The National Recovery law will send prices up. So, see the Norge now.
NORGE
Rollator refrigeration
FROM $99.50
Delivered and Serviced
NO DOWN PAYMENT
PAYMENTS AS LOW AS
15c A DAY
SAFER, BETTER and CHEAPER THAN ICE
Wm. E. MILLER Furniture Co.
SERVING THE PUBLIC 32 YEARS
7th & E Sts. S.W.—8th & Pa. Ave. S.E.
NAt. 8070 ATl. 6061

COHEN and KELLY'S
937 F Street N.W.
ALL-SILK SALE!
DRESSES

Flowered Chiffons!
Organdies, Gowns!
Georgettes, Sheers!
Washables! Prints!
Graduation Dresses!
Jacket Dresses, etc.!
MONDAY ONLY!
MONDAY ONLY
$2.50 EA.
Sizes up to 56
Special Group of Hats, $1
500 Better DRESSES Reduced $1.50 Ea.

181 ARE GRADUATED AT FRANKLIN RITES

University Honors Largest Class at Commencement in Mayflower.

Graduating 181 persons, the largest class in the 26 years of the school's life, the Benjamin Franklin University last night held its commencement ceremonies at the Mayflower Hotel.

A degree of doctor of commercial science was conferred upon James F. Hughes, past president of the American Society of Certified Public Accountants, by John T. Kennedy, president of the university. Mr. Hughes, who is also secretary of the Accountants' Club of America and a member of the New Jersey Board of Accountancy Examiners, delivered the principal address to the record graduating class.

Degress in course and certificates of graduation were presented by Edwin C. Bosworth, dean, and Belford E. Hunsinger, director, of the schoool of accountancy. Honor students, those whose average grades were above 90, were presented by Glenn Willett, of the law faculty. There were Arthur B. Willis, valedictorian of the class; Hugh G. E. Paull, John P. Hebrew, Lewis N. Bayne, John H. James, Edgar E. Wolfe, J. Woodrow Seitz, Harry Humphreys, jr., J. B. Charlton, John P. Mehaffey, C. M. Dulin, Paul M. Wilson, M. Edwin Barrett, Custis G. Meade, A. F. Sparshott, Paul E Pyles. Glen Don Smith, Columbus Facchina, Edward J. Stolark, Charles J. Sidman, C. M. Wells, James C. G. Bernhardt, H. Egan Sweeney, F. Alton Darne, John J. Hurley, Matthew Tepper and George C. Joseph.

Turnage Awards Prizes.

Needham C. Turnage, United States Commissioner and member of the law faculty, awarded prizes for highest academic standing. In the evening division, the first prize for highest general average in the final examinations in law and accountancy was awarded to John P. Hebrew; second prize to Harry Humphreys, jr., and third prize to Randolph W. Burr. In the day division, the first prize went to Arthur B. Willis and the second prize to Hugh G. E. Paull. Lewis N. Bayne, of the evening division, received the prize for the highest mark in the subject of accountancy. The Couchman prize for technical excellence in the preparation of financial statements was given to Edward K. Rouse.

Musical numbers were furnished by an orchestra led by Rudolph Schramm, and by James W. Wilkinson, barytone soloist. The formal exercises were followed by a reception in the Chinese room and dancing in the main ballroom.

The complete list of the graduates follows:

Masters of Commercial Science.

Arthur Boyce Alley, Henry Backenheimer, Leo J. Bechtold, Maximillian Godfrey Breithaupt, Hermon O. Corder, Leland Stewart Dodd, Milton B. Dreyfuss, Paul J. Dundon, John Evan Edwards, Clark E. Fisch, Lester Chapman Frank, Herbert C. Gearing, H. Norman Glasco, Glen Eldridge Gordon, Howard Robert Graham, Raymond Joseph Hayden, James Aloysius Hengesbach.

Also, Joseph Hoover, John W. Hurley, Carl Pagenstecher Jetton, jr., Cyril J. Kehres, Myrtle Aleese Kenny, Hugo W. Kurandt, Julio Sirnino Lizzi, James Whatley Mercer, Marion Alice Mitchell, Irving Moskowitz, Ivan Barr Munch, Joseph Rod, Albert H. Seike, William Stacord Show, Paul Stein, A. H. Wallen, Richard Waterman and Vergil Austin Young.

Bachelors of Commercial Science and Special Graduates.

Bertram R. Abramson, Winbern Howard Adcock, Willis P. Alexander, John Albert Balenger, Franklin Roy Barber C. Eugene Barnes 2d, Mayo Edwin Barrett, Lewis Neale Bayne, George W. Beall, jr., Ella Grace Beard, Milton S. Becker, George J. Bentley, James Curry Bernhardt, Sydney Bradley, Harold Thomas Burnett, Randolph Wesley Burr, Nathaniel Albert Bushlow, Curtis M. Bushnell, Edwin Harrison Cage Roland V. Calvert, Ralph T. Cary.

Also James Bernard Castonguay, John B. Charlton, Homer Randolph Chester, Julian Hackney Christman, Richard Clague, Samuel Harry Cohen, S. Whitman Cordes, James Aubrey Cunningham, John S. Daniels, Frederick Alton Darne, Kenneth A. Dewey, Ray J. Dondero, Charles Francis Durkin, jr., Sacket Roland Duryee, Herbert Monroe Early, jr., Alfred R. Esten Columbus Facchina, Virgil D. Flesher, Jack J. Friedlander, Lowell G. Frisinger, Caroline E. Galvin.

Also Wilson H. Gorge, Rollie Lee Grimsley, Henry J. Haeberle, William Arthur Hallett, Mary I. E. Hartley, Gerald E. Hartshorn, Grace K. Healey, John Parker Hebrew, Alton Hathaway Helm, Henry Gordon Herrell, Millard Francis Hill, John Wayne Hisle, Louise Honig, William B. Hooker, W. Clyde Hospital, jr., Walter Traynham Houston, Carrie Glenn Hudson, James Q. Huey, Harry J. Humphrey, Evarts Clarence Hurd, John J. Hurley, John H. James, Arnold P. Jorgenson, George Elias Joseph, Marshall A. Keefer, Clephane Arnot Kennedy, Newton Everett Kittinger.

Also E. Barrett Knock, Carl Henry Koch, John J. Lanahan, jr., Vinton Edgar Lee, Meyer Irving Lippman, Leo F. McGinley, Frank C. McGrady, George William Madison, George C. Manning, Custis G. Meade, John P. Mahaffey, Pauline Miller, Paul Eugene Mitchler, Joseph Moore, Harry Linsford Morgan, William Merrill Murphy, William W. Norris, Oscar H. Parkins, Hugh George Ernest Paull, Elmer J. Pearson, Walton S. Pettit, Albert McClure Phelps, William Edward Poulton, Randolph Marvin Powell.

Also Paul Edmund Pyles, Joseph William Rabbitt, jr., Harry Baflo, William Edmund Rector, Teresa Bernadette Repetti, William H. Rippard, Morris Henry Root, Robert H. Rosbach, Edward K. Rouse, Murray Alfred Russell, jr., Lyndon L. Scates, J. Woodrow Seitz, Aloysius I. Sheehan, Gerald Penny Shively, Charles Julius Sidman, Jacob N. Silverman, Milton Singman, Edward Claude Smith, Glen Don Smith, Marshall S. Smith, A. Francis Sparshott, Charles Orndorff Sterne, Russell Holliday Stine, Edward John Stolark, Joseph Francis Sullivan, Hamilton Egan Sweeney, Charles Reavis Swett, Alva Mark Templeton, Matthew Tepper, Henry R. Thomas, Richard Bohrer Thrift, Wayne Trimble, William G. Trowbridge, Jack Understein, Martha Underwood, Robert Thompson Violett, Benjamin Wagshal, Reginald Deyo Watkins, Edson C. Weeks, jr., Clarence Monroe Wells, Hans W. Werkmeister, Charles L. Whiteley, Paul Leland Williams, Arthur B. Willis, Robert C. Willis, Nan V. Wilson, Paul Martin Wilson, Albert Frederick Wirz, Edgar E. Wolfe, Rufus J. T. Woodruff, C. Garlord Zimmerman.

M. N. Cootes Assigned To Post at Hongkong

(Associated Press.)

M. N. Cootes, of Fort Myer, Va., was assigned yesterday by the State Department to Hongkong, China, as vice consul. He is now detailed to the Foreign Service Officers' Training School here.

Kent Leavitt, of McLean, Va., also at the training school, was assigned to Mexico City as vice consul.

Holland Planning Fleet of Dirigibles

Victoria, B. C., June 17 (A.P.).—The operation of a fleet of dirigibles between Holland and the Dutch East Indies for passengers and express, with the continued maintenance of the existing airplane service for the speedy transport of mails, is contemplated by The Netherlands, A. P. F. Duynstee, inspector general of Dutch posts, telegrams and telephones, disclosed here today.

He said the plan had been reported upon favorably by Dr. Hugo Eckener, German Zeppelin designer.

The scheme would be financed by a combination of Dutch navigation companies, including The Netherlands and the Rotterdamsche-Lloyd, with the assistance of The Netherlands government.

PLANS PARADE

SERGT. J. E. FONDAHL, who as chairman of the convention committee of the annual encampment of the local members of the Veterans of Foreign Wars, is directing the arrangements of the colorful parade in the Northeast section of Washington Wednesday night.

PARADE WILL OPEN V. F. W. CAMP HERE

Military and Fraternal Units to March in Northeast Area Wednesday.

A colorful parade of military and fraternal units marching to the music of a dozen bands, at 7 p. m. Wednesday, will inaugurate the annual encampment of the District Department of the Veterans of Foreign Wars.

Representation from the Army, Navy, Marine Corps, Coast Guard and National Guard is expected to make the line of march one of the largest veterans' organization parades of the year. Arrangements for the march are being made by a joint committee under leadership of John Beane, of the Northeast Business Men's Association, and Sergt. J. E. Fondahl, of the Veterans of Foreign Wars.

Merchants of Northeast Washington and other sections of the city will be represented. The parade will start from Union Market, and will proceed south on Fifth street to K street; east on K street and Florida avenue to Thirteenth street northeast; south on Thirteenth street to H street northeast; west on H street to Fourth street, and south on Fourth street to E street northeast, where the procession will disband.

The annual encampment of the local veteran group will last through Thursday and Friday. The sessions will open immediately following the parade with a meeting at the Stuart Junior High School, which will be open to the public.

The champion Veterans' Overseas Band will lead the parade. Other units in the march formation will be the Washington Gas Light Band, the National Training School Band, Police and Fire Post V. F. W. Band, the Elks' Boys' Band, Independent Boys' Band, Wheeler Boys' Club Band, Costello Drum and Bugle Corps and the Alexandria American Legion Drum and Bugle Corps.

In the marching units will be a section of DeMolay members, the Job's Daughters Drill Team, three teams from the Modern Woodmen of the World, a National Guard company of engineers and the searchlight battery of the 260th Coast Artillery.

Argentine Wheat Position Definite

Buenos Aires, June 17 (A.P.).—The position of the Argentine delegation at the wheat parleys in London appeared more definite today after the minister of agriculture, following a cabinet meeting, sent the London delegation specific instructions supporting a restricted acreage production scheme.

No details were available and the news transpired through extraofficial channels, but it was known the ministers discussed lengthily the position created for the delegates after the Argentine Senate approved, June 13, the declaration inviting the government to instruct its delegation against supporting any scheme for reduction. Argentina had previously sponsored such reduction.

The ministry of agriculture informant said the latest messages ratified previous instructions to the delegates, meeting with representatives of the United States, Canada and Australia, which were that they should insist on acreage limitation.

Tropical Weather Phenomena Listed

New Orleans, June 17 (A.P.).—Based on his half a century's experience as a forecaster, Dr. Isaac M. Cline, principal meteorologist of the United States Weather Bureau, here, has drawn up a comprehensive list of the eccentricities of tropical disturbances.

The right-hand side of a storm is more dangerous, waves precede hurricanes by three or four days and loss of life from high winds is usually caused by drowning.

These are only a few of the many peculiarities he has observed during his long period of service.

Wife Wants Husband Called to Forest Work

(Associated Press.)

At least one woman wants her husband forced to work in the forest conservation corps.

She wrote President Roosevelt from Annada, Mo., asking if the Chief Executive wouldn't "call" her husband "to the forest works to get support for three children."

But Robert Fechner, director of the conservation corps, has advised her:

"I regret to have to inform you that no one can be compelled to enroll in this reforestation work."

Fechner also pointed out that married men were not acepted unless they were war veterans.

HECHT'S PAVES WAY FOR BANK'S OPENING

Other Firms Also Subscribe to New Hamilton National Securities.

The Hecht Co. led the field of large Washington department stores yesterday in the movement to subscribe the remaining necessary $200,000 stock to the new Hamilton National Bank.

Following the announcement of the Hecht Co. that it would subscribe $5,000, several other stores fell in line with the movement. Lansburgh & Brother subscribed $2,500, and Julius Garfinckle the same amount. Other stores, including Woodward & Lothrop and Kann's, announced that they had subscribed, but would not reveal the amount.

Wants Banks Opened.

The Hecht Co. issued the following statement yesterday in connection with the step taken to expedite operation of the new bank:

As merchants and citizens of the Nation's Capital, we felt that it was desirable and essential that the banks be opened as promptly as possible. We felt that 70,000 depositors having $26,000,000 tied up were entitled to all or a part of their money as quickly as possible.

We had no personal ax to grind. We were fortunate in that we had no money and have no money in any of the closed banks.

We do not lay claim to being pure alturists in this matter. We felt that alturism was a good part, but that good business was just as important. With the banks open and money freely circulating, we felt that we would get our share. Whether we would or not, we felt that the city would be better off if the banks were open.

Closing Expensive.

It was with the thought that others would be encouraged to emulate our example and that the balance of the capitalization of less than $200,000 would be quickly forthcoming. If our action has had such result we shall be happy indeed, and we believe many of those whose money has been tied up will be glad, too.

Speaking as business men, during the period when these banks are closed, expenses are accruing. The more expenses, the greater the possibility of shrinkage of assets. Due to the rise of the stock market within the last few weeks there must have been some enhancement. One thing is sure, closed banks can not produce profits or become self-liquidating in full. A going business or a going bank with a chance for turning over its capital or earning money is of value to its depositors and stockholders.

The banks should be open, and the sooner the better.

Economic Empire Seen Salvation of Austria

Prague, June 17 (A.P.).—The Prager Tageblatt prints an interview today with Foreign Minister Benes in London advocating restoration of the Austro-Hungarian empire in an economic sense.

Such a solution "would be Austria's best way out of her present difficulties," he was quoted as saying. The newspaper said "world-wide demonstrations of sympathy" toward Chancellor Dollfuss, of Austria, were described by Benes as "unexpected and sensational."

Prosperity Hen Hatches 9 Chicks From 8 Eggs

Beaumont, Tex., June 17 (A.P.).—Inflation may not be a monopoly of the money changers.

When one of her hens betrayed an unmistakable disposition toward motherhood, Mrs. J. M. Highsaw gave her custody of all the eggs available, eight. In due time Mrs. Highsaw inspected her baby chicks and found not eight, but nine.

Arlington Circuit Court Will Open Tomorrow

The June term of Arlington County Circuit Court will convene tomorrow morning at 8 o'clock, with Judge Walter T. McCarthy on the bench.

The special grand jury, which has about five cases for consideration, will consist of Walter O'Hara, J. Vernon Smith, Arthur J. Porter, N. A. Rees, W. W. Rucker, C. W. Lee, Thomas J. Crack and Garland S. Kerfoot.

Arlington Police Arrest Two in Raids for Liquor

Out to free Arlington County of alleged illegal liquor, county police, headed by Deputy Sheriff Harry L. Woodyard, with Officers Ernest Miller, James Scott and Jack Conway, made two raids yesterday.

The first raid was at Wimpie Inn, in Clarendon, where they seized a quantity of alleged liquor and arrested Richard C. Scarlett. The second occurred at the home of Everett Stewart, colored, at Johnsons Hill, where a quantity of alcohol and alleged liquor was found.

Both are charged with violation of the prohibition law. Scarlett was released on $500 bond.

Alexandria Man Dies In Harrisburg Hospital

Harrisburg, Pa., June 17 (A.P.).—A man tentatively identified as Henry Day, 22, of Alexandria, Va., died in a hospital today, a few hours after he was found unconscious on a Pennsylvania freight train.

Railroad workers said apparently his head had struck an overhead bridge. His skull was fractured.

New Radio Tested By Hawks on Hop

Montreal, June 17 (A.P.).—Testing new wireless equipment during a flight from New York, Capt. Frank Hawks, noted speed flier, arrived here at 4:33 p. m., Eastern standard time today.

This was three and a quarter hours after his departure from New York, but he was delayed in Albany because custom agents were not ready to receive him when he arrived.

Capt. Hawks flew at a height of between 7,000 and 8,000 feet and encountered strong headwinds, which also delayed him. He said he received a short wave station in Montreal very clearly with his equipment. Hawks will remain here over the week-end and fly to Ottawa Monday morning.

Lyon Park's New Residents Honored

The Lyon Park Community House was the scene Friday night of a welcome night entertainment and dance given by the older residents of Lyon Park to the "newcomers," those who have settled in the community since January 1, 1930.

The curtain raiser for the main event was an impromptu recitation, song and piano contest. The judges awarded first place, as follows: Recitation, Ioma Lee Shepard, piano, Fern Whitlock; while the vocal competition was declared drawn between Mary Jane Thompson and Yvette Gouleman.

The formal program consisted of dance numbers by the pupils of Marjorie Schuster Dance Studio, accompanied on the piano by Vera A. Robertshaw. Those participating were Paty Coleman, Miriam McGrtah, Betty Smith, Bruce Halstead, Arthur Halstead, jr., Arthur Dorsey, jr., Henry Terrell, Barbara England, Nancy Lee Halstead, Carolyn Dorsey and Nancy Lee Throgmorton.

Record Heat Wave In Northwest U. S.

St. Paul, June 17 (A.P.).—Temperatures of 100 and over were reported from sections of the Northwest today as the heat wave continued with little prospect of relief.

An all-time June record for sustained heat was set at Grand Forks, N. Dak., when the mercury reached 100 for the second day in succession. It was only the third time in 42 years that the century mark had been reached in June. Minot had 103. At Bismark, N. Dak., a high mark for the year was set at 102.2, eclipsing the 102 reached Friday. Williston and Fargo had 100.

In Minnesota, while most sections of the State sweltered in 100-degree weather, at Duluth the mercury reached a maximum of 60.

Waterspout Hits San Sebastian.

San Sebastian, Spain, June 17 (A. P.).—San Sebastian was struck today by a waterspout which caused damage estimated at more than $1,000,000.

AWARDS ARE MADE AT ADAMS SCHOOL

Both Scholastic and Athletic Merit Are Recognized at Special Assembly.

Honor students of the John Quincy Adams School received letters and other awards for achievements in classroom and playing field at a special assembly last week.

The assembly was featured by a fashion show in which 30 students took part under direction of Miss Lulu Crockett.

Special awards were made to the following students: Carol Baer, scholarship in French; Luis de Bayle, boy patrol and track; Fendall Clagett, president of student council and track; Earl Goss, boy patrol and track; Audrey Hurley, attendance and telephone work; Deane Rose, boy patrol and science club; David Tipping, attendance and track; Gordon Williams, boy patrol and track; Gunan Radhe, two awards for boy patrol work, including the American Automobile Association award.

Letters were received by the following:

Florence Appel, Barbara Baer, Carol Baer, Luis de Bayle, Victor Bernie, Bessie Berry, Victoria Bottash, Dunreath Bowers, Mary Boyden, Theodora Brandy, Wanda Broderick, Frances Brougher, Elsie Burton, Fendall Clagett, Clay Cook, John Cornwell, Dorothy Davis, Randolph Dickens, Hurley Dodge, Patricia Ellis, Joseph Gervasie, Carnie Fanai, Jimmy Evans.

Katherine Fehr, Earl Goss, Evelyn George, Margaret Gray, Mary Gray, Mildred Hayward, Russell Geer, Ignacius Geraci, Nancy Hartung, Virginia Herzer, Audrey Hurley, Alice Louise Hynson, Asa Inazawa, Lisa Inazawa, Carl Jannson, Betty Kassow, Charles King, William Kingery, Louis Kornhawser, Peggy Kurtz, Jack Maddox, Daniel Maher, Harold Marks, Catherine Martin, Agnes Mathisin, Harrison Meserole, Charles McGee, Erwin Osgood, Charles McNeal, William McMillan, Norman Nessul, Foster Moore, Annie Murphy, Mildred More, Archie Panazo, Norma Phillips, Rose Pomerantz, Gunar Radhe, Marjorie Ranney, Mary Rinkel, Colin Ritter, Deane Rose, Dick Robertson, Anna Runyon, Jan Rus, Bennie Scott, Murry Schwartzman, Betty Smith, Ben Summerhay, Jerome Smith, Francis Taib, Howell Stewart, David Tipping, Charles Troutman, Connie Valanos, Jean Von Behren, Fred Walker, Belden White, Thomas White, Bob Williams, Gordon Williams, Doris Willingham, Richard Wilson, Mary Yates and Lorens Zimmerman.

Sold Everywhere Soft Drinks Are Sold

DRINK Try-me BEVERAGES

—and feel as COOL as a dip in the Ocean!

DEMAND THE GENUINE!

—in the Patented TRY-ME Bottle

Refuse Substitutes!

FAMOUS FOR YEARS

for PARTIES — PICNICS — OUTINGS

ROOT BEER
Orange—Lime
Golden Ginger Ale
GRAPE—LEMON
STRAWBERRY
Pale Ginger Ale

5¢

TRY-ME BOTTLING CO. 1345 Florida Ave. N. E.

Read the Post's New Classified Ads

53 Years' Refrigeration Experience Back of the Name LEONARD

Choose Wisely — Choose NOW!

ONLY TEN DAYS LEFT

to obtain a

LEONARD

ELECTRIC REFRIGERATOR

EXCLUSIVE FEATURES
- Chill-Om-Meter
- Sani-Trays
- Steady-Kold Defroster
- Table Top
- Broom-Room Legs
- On All Models

FOR ONLY $98 Installed

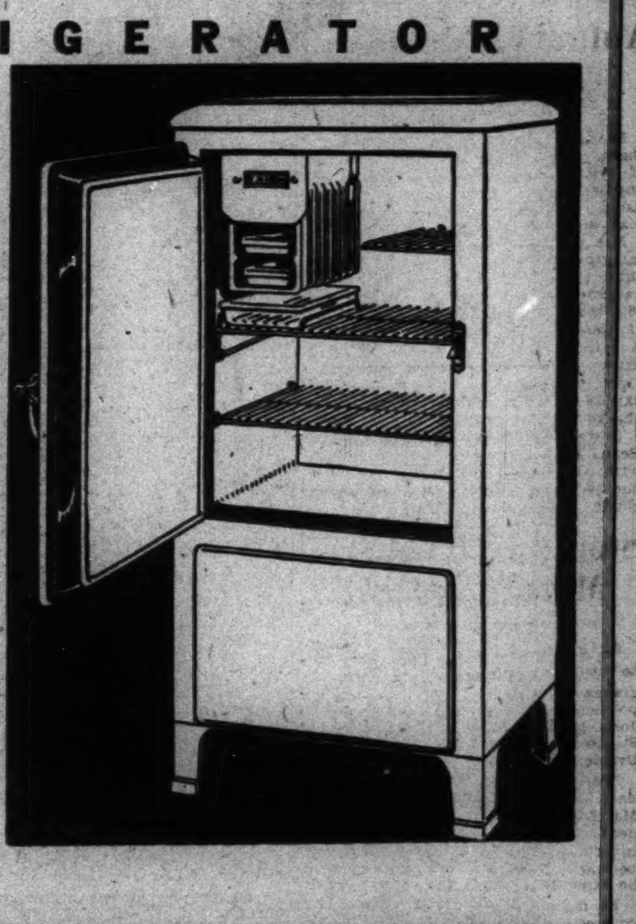

The LEN-A-DOR

SUPERB as the 1933 Leonard Electrics are, it is not to be expected that their present low prices could be maintained . . . With every bit of material that goes into a Leonard rising in price, June 28th will mark the last day of present low prices . . . LEONARD quality will not be lowered! Choose your LEONARD right now, at the lowest price ever—to delay means a higher cost! Look at LEONARD at one of these dependable stores, today . . .

AT THESE RELIABLE LEONARD DEALERS

WASHINGTON

Altemus Furniture Co.	5123 Ga. Ave. N.W.	Ga. 0747
The Hechinger Co.	5925 Georgia Ave. N.W.	Ga. 4600
The Hecht Co.	7th and F Sts. N.W.	Di. 5100
H. W. Higham	105 B St. S.E.	Li. 0547
Hub Furniture Co.	7th and D Sts. N.W.	Me. 5420
Homer L. Kitt Co.	1330 G St. N.W.	Na. 4730
Kelly Furniture Co.	1247 Wisconsin Ave. N.W.	We. 1829
Arthur Jordan Piano Co.	13th and G Sts. N.W.	Na. 3223
Julius Lansburgh Furniture Co.	9th and F Sts. N.W.	Na. 8748
Leonard Refrigerator & Sales Co.	2930 14th St. N.W.	Co. 9538
Mitchell Hardware Co.	5000 Wisconsin Ave. N.W.	Cl. 1707
Monarch Radio Shop	1318 G St. N.W.	Na. 7171
National Furniture Co.	7th and H Sts. N.W.	Na. 6516
National Majestic Radio & Electric Co.	801 12th St. N.W.	Na. 3721
Ristig's, Inc.	1352 H St. N.E.	Li. 0148
W. F. Shea	3711 N. Hamp. Ave. N.W.	Ad. 1258
Smith's	1831 Columbia Road	Ad. 3803
Star Radio Co.	1350 F St. N.W.	Di. 4700
Star Radio Co.	409 11th St. N.W.	Di. 4700
Star Radio Co.	3218 14th St. N.W.	Di. 4700
Walsh Brothers	3430 14th St. N.W.	Co. 0522
Woodward & Lothrop	11th and F Sts. N.W.	Di. 5300
Hugo Worch	1110 G St. N.W.	Na. 4529

MARYLAND

Ristig's, Inc.	Mount Rainier	Greenwood 1577
Schroeder & Reese	Indian Head	La Plata 101K3
Woodson Motor Co.	Silver Spring	Shepherd 2127
Hughesville Garage	Hughesville	Mechanicsville 17F12
Ralph Perry	Potomac Park	Shepherd 2413
E. O. Bowen	Huntingtown	Prince Frederick 24F31
R. D. McKee	Hagerstown	2535
R. D. Williams	Funkstown	1539-W
Storm & Shipley	Frederick	266
Laurel Electric Co.	Laurel	207
C. H. Feete	Brunswick	137
Maryland Furniture Co.	Annapolis	696
B. S. Dorsey	Mount Airy	155

VIRGINIA

Horn Motors, Inc.	Herndon	31
A. S. Campbell	Potomac	Alexandria 2263
Berlin's Drug Store	Berryville	80
A. L. Rubin	Alexandria	104

WEST VIRGINIA

C. P. Weller	Charles Town	168

Exclusive Distributors

1519 L ST. N.W. SOUTHERN WHOLESALERS TELEPHONE DISTRICT 3422

WM. E. O'CONNOR, Pres. INCORPORATED F. C. FERBER, Secretary

GRADUATION IS HELD AT NATIVITY SCHOOL

Rev. Leo L. McVay Speaks to Class at Eighth Commencement.

The eighth annual graduating exercises of Nativity School were held last Sunday at 8 p. m. in the Nativity Parish Church. The Rev. Leo L. McVay, of Catholic University, addressed the graduates, urging them to carry a message of courage and loyalty through life's work. The Rev. John F. Fannon gave the graduates a parting word of counsel and farewell. He was assisted by the Rev. Benjamin Hannemann and the Rev. Lawrence McGlone.

Diplomas were awarded to the following commercial high school pupils: Mary Magdolin Hoffman, Theresa Lavenia Schrider, Ruth Arlene Phillips, Helen Rose Robinson, Frances Rita Noone, Elizabeth Agnes McCarthy, Lula Mae Thompson, Margaret Elizabeth Tucker and Mary Ellen O'Connor.

General Excellence Medal.

The general excellence medal, merited by Ruth Arlene Phillips, Mary Ellen O'Connor, Frances Rita Noone and Helen Rose Robinson, was drawn by Ruth Arlene Phillips.

The highest average book award was given to Mary Ellen O'Connor, and the attendance medal was awarded to Lula Mae Thompson.

Shorthand certificates were awarded to Mary Magdolin Hoffman, Theresa Lavenia Schrider, Ruth Arlene Phillips, Helen Rose Robinson, Frances Rita Noone, Lula Mae Thompson, Margaret Elizabeth Tucker and Mary Ellen O'Connor.

Junior typing certificates were won by Mary Magdolin Hoffman, Theresa Lavenia Schrider, Helen Rose Robinson, Frances Rita Noone, Margaret Elizabeth Tucker and Mary Ellen O'Connor.

Senior Typing Certificates.

Senior typing certificates were awarded to Mary Magdolin Hoffman, Helen Rose Robinson, Frances Rita Noone and Mary Ellen O'Connor.

The following received honorable mention:

Teresa Eileen Karnes, Anna Teresa Collins, Frances Teresa Thompson, Virginia Lee Williams, Eleanor Mary Voith, Charleen Anne Egan, Dorothy A. Nebel, Anne Marie Burke, Mary Frances O'Donnell, Dorothy Louise Fillius, Anna Frances Claxton, Ethel Marie Ahearn, Joseph Francis Spilman, Edmond Eugene Walsh, Richard John Myer, John Peter Ruppert, Philip Gerard Vincent, John Thomas Burns, Thomas M. O'Connor and John Charles Aukward.

Eighth grade diplomas and superior ability writing diplomas were awarded to Virginia Lee Williams, Helena Elizabeth Tenly, Anna Frances Claxton, Teresa Eileen Karnes, Mary Frances O'Donnell, Frances Teresa Thompson, Rosemary A. Gallagher, Rita Teresa Koontz, Dorothy Antoinette Nebel, Ethel Marie Ahearn, Virginia Gray Clements, Lillian Virginia O'Connor, Carleen Anne Egan, Jean Lucille Walling, Evelyn May Johnson, Anna May Kindsfather, Eleanor Mary Voith, Anne Marie Burke, Anna Teresa Collins and Dorothy Louise Fillius.

Eighth Grade Diplomas.

Eighth grade diplomas and writing diplomas were awarded to Richard John Myer, Edmond Eugene Walsh, Thomas Mitchel O'Connor, John Edward Cady, Bernard Francis Shanahan, Edward Paul Kelly, John Thomas Burns, John Peter Ruppert, Harold George Brilmyer, Ahearntin Joseph Klein, Walker James McD. Moore, Joseph Anthony Purks, James Edgar Parker, James Eugene Phillips, Charles Michael Cassell, Joseph Francis Spilman, John Charles Aukward, James Edgar Smith and Philip Gerard Vincent.

The following awards and medals were given to eighth grade graduates:

Highest class average of the year, Teresa Eileen Karnes, Dorothy Antoinette Nebel, Mary Frances O'Donnell and Richard John Myer.

Medals for perfect attendance were won by Mary Frances O'Donnell, Anna Teresa Collins, Virginia Lee Williams, Anne Marie Burke and John Edward Cady.

Merit pins were awarded to the following:

English—Teresa Eileen Karnes, Charleen Anne Egan and Dorothy Louise Fillius.

Miscellaneous Awards.

Spelling—Eleanor Mary Voith.
Writing—Edmond Eugene Walsh and Philip Gerard Vincent.
Diligence—John Charles Sukward, Virginia Lee Williams, Dorothy Antoinette Nebel and James Eugene Phillips.
Catechism—Rita Teresa Koontz.
Deportment—John Edward Cady.

The Philip Mullin Memorial Medal for English was drawn by Frances Teresa Thompson. The Rev. John F. Fannon Application Medal was drawn by Joseph Francis Spilman. The Rev. John F. Fannon Excellence Medal was drawn by Anna Teresa Collins. Honorable mention was given to Anne Marie Burks, junior choir organist.

Twelve to Attend Jewish Assembly

At least a dozen Washingtonians are to be among the 1,500 delegates who will attend the thirty-third council of the Union of Hebrew Congregations, biennial assembly of the National Federation of Temple Sisterhoods and the fifth biennial convention of the National Federation of Temple Brotherhoods in Chicago, beginning tomorrow and continuing for four days.

Among Washington Jews to attend are Dr. Bernard A. Baer, Farragut Apartments; E. I. Kaufmann, Homer Building; Joseph Salomon, Columbian Building; Henry Jaffee, 3726 Connecticut avenue; S. Sherry Stein, 4612 Fifteenth street northwest; Harold Strauss, 815 Fifteenth street northwest; Mrs. Morris Cafritz, Ambassador Hotel; Mrs. M. Cohen, Woodley Park Towers; Mrs. Martin Mendelson, 3620 Sixteenth street; Miss Lilian Phillips, Hotel Washington; Mrs. Sherry Stein, 4612 Fifteenth street northwest; Miss Tillie Steiner, 2109 F street.

Miss Ward Heads Children's Camp

The names of the persons to have charge of the children's health camp of the Association for the Prevention of Tuberculosis, which opens next Saturday at Fourteenth and Upshur streets northwest, were announced yesterday by Dr. William Charles White, President of the association.

Miss Olive Ward, the new superintendent of this camp, is a graduate nurse at Sibley Hospital in the class of 1931 and a post graduate in psychiatry in St. Elizabeths Hosital Trainng School. She took her A. B. degree at the West Virginia Wesleyan College and has had three years of teaching and recreation work with the 4-H camps. Miss Ward has also been employed with the Instructive Visiting Nurse Society of this city.

The staff of councilors and workers under Miss Ward will be Miss Rose O'Grady, Miss Helen C. Williams, Miss Rosa Wells Murphy, Albert C. Elkins and Arthur R. Murphy. The camp will accommodate about 45 little children selected from a long list of those known to be infected with tuberculosis in its childhood form and who with proper care have a good chance of preventing the development of the disease.

New offers appear every morning in Post Classified Ads. Get in on this field for quick response. Just phone National 4205.

HUNDREDS OF JUNIOR HIGH STUDENTS MOVE UP

Hundreds of students will leave junior high schools this week for senior high schools, while a few will cease their academic careers altogether.

The exercises at the ten white junior high schools will be held as follows: Deal, Wednesday; Eliot, Tuesday; Gordon, Wednesday; Hine, Tuesday; Jefferson, Tuesday; Langley, Monday; Macfarland, Tuesday; Paul, Wednesday, Powell, Wednesday, and Stuart, Wednesday.

The students who are graduating and a list of the high schools to which they will go follows:

STUART JUNIOR HIGH.

To Central—Jack M. White, June V. Fentress, Frances E. Lavinder.

To Eastern—Milton Albert, Malcolm A. Belt, Charles M. Beales, Morris O. Biederman, George H. Boyd, jr., Charles R. Brown, Angelo D. Brunsese, Carlisle H. Burroughs, James W. Canter, Vincent E. Curtin, Vincent M. Dabbandanza, Richard J. Donovan, Walter W. Donaldson, John T. Flourney, Harry Goldstein, Leonard F. Harding, Rolland E. Jones, Louis B. Jennings, Daniel Kaufman, John T. Lawrence, Worth L. Lyerly, Ralph J. McCormick, Owen F. McKenna, John C. Mills, Thomas B. Mitchell, Lynwood L. Morris, George R. Murray, Harold E. Nelson, Harry G. Newnam, Joseph C. Norris, Joseph A. Paull, Elmo J. Perry, Frank P. Pusateri, Daniel Rassin, Raymond Rouff, Everett S. Samsel, Jerry F. Scarano, Thomas A. Aquilino, Charles R. Brown, Grace E. Anderson, Dorothy A. Andress, Margaret W. Bayley, Alice I. Bowen, Betty B. Burgess, Frances E. Chaconas, Mary Chaconas, Alice E. Courtney, Helen Cuiffreda, Dorothy M. Cryer, Sue T. Daly, Ethel M. Dixon, Agatha L. Early, Doris V. Fagan, Catherine M. Fitzpatrick, Helen V. Flourney, Mirian B. Garlington, Virginia L. Garlington, Alice M. Graef, Marjorie L. Grissom, Constance E. Harrell, Thelma E. Hepburn, Mildred R. Hodgkins, Alice M. Jardin, Dorothy L. Johnson, Mary V. Kines, Bessie E. Krooler, Pearl V. Lash, Ruby M. Lash, Elsie V. Leonard, Bella L. Maclin, Myra E. Magee, Marie A. Manaold, Anna V. Mahoney, Georgie R. Matthews, Dorothy L. McNaney, William N. Sengstack, Falk Sherman, Robert D. Schneider, Jack T. Shuey, Edward E. Smith, Keith Sutphin, James E. Swanner, Robert G. Team, John Trifilette, Raymond T. Vaden, John M. Van Horn, Richard Wade, Lawrence E. Wahl, James E. Williams, Ruth Mingus, Mary L. Moore, June R. Mower, Ruth H. Mullen, Annie K. Murphy, Jean R. Narcisenfeld, Jessie G. Paris, Helen A. Peters, Annie Petro, Nanry R. M. Petrello, Jeanette N. Rogers, Marion E. Rothery, Sara M. Sanders, Bertha B. Schwartz, Frances V. Shepherd, Vera V. Schoonover, Ruth Sirato, Willomet D. Smith, Elsie A. Sutphin, Alice M. Swick, Jane L. Thomas, Pauline E. Thorne, Margaret P. Van Wie, Alice Weisbord, Nettie E. Weller, Barbara D. Weissner, Mary L. Willis, Mae E. Wise.

To McKinley—William J. Addams, Michael H. Burchell, Welford H. Dencon, George F. Gouzza, Howard W. Grosskurth, Rayburn W. Keagy, Daniel L. Lanahan, Americo F. Netella, George W. Parrish, Russell R. Ricker, Roland Rieve, Donald J. Seidenspinner, Ferdinand J. Tana, James L. Young, Genevieve C. Kernan, Dorothy C. Koone, Helen S. Learn, Johanna Limpantis, Roberta E. Vermillion.

To Roosevelt—Clarence H. Ellis, Caroline E. Giaquinto, Harriette B. Woods, Frances E. Chaconas.

To Western—John T. Lawrence, Doris E. Kitchen.

MACFARLAND JUNIOR HIGH.

To Central—James W. Carter, Edward H. Duff, Edwin A. Halsey, Margaret C. Allan, Jeanne A. Gaines, Seymour Adler, William Bralove, Sidney Dorfman, Norman H. Himelfarb, David Nimitz, Harry J. Rush, Carmin C. Saccardi, Robert H. Symonds, Henry A. Ward, Fred Rosenbaum, Edwin A. Finckel, Harold Herman, Fulton Kraft, Bennie C. Levenson, Leon Malakoff, Maynard C. Robinson, Paul E. Rogers, Sam P. Archino, Leon S. Crickenberger, Jack W. Roscher, Solomon Levin, Lincoln S. Widmayer, Lois M. Smith, William L. Seaver, Ernest S. Simon, Frank E. Skinner, Corinne V. Adams, Betty A. Rose, Edna M. Woolf, Raphael G. Ehrlich, Lansing Peele.

To McKinley—Francis Nagle, Lula V. Lippard, Raymond W. Barry, Virginia L. Rice.

To Roosevelt—Erva Barger, Muriel R. Edgerton, R. Roland Clear, Thrift B. Elgin, Truman A. Kennedy, Douglas S. Mackall, Alfred H. Palmer, Frank Palmer, Joseph W. Slan, Saul T. Weinstein, Dora M. Brandt, E. Lorraine Christian, Henrietta Futrovsky, Gretchen Garrison, Molly Herson, Irene Leonard, Ruth Levy, Annabelle Marine, Beverly G. Morrow, Thelma E. Schmidt, Dorothy M. Simpson, Sophia Taylor, Louise Young, Wilbur J. Balderson, Jack N. Conway, Archie S. Epstein, Jack A. Katz, Robert C. Pettingell, Clarence E. Schuler, George L. Flax, Shirley G. Asrael, Neddy N. Barsky, Helen L. Bomgardner, Rose E. Britton, Elizabeth V. Brown, Zelma Zoe Chandler, Lucille Church, Mary F. Cunningham, Berry Dobyne, Madeline K. Dorsey, Adrienne Hayes, Mary F. Kekenes, Geraldine G. Lessner, Mary I. Nichols, Gertrude Siegel, Ruth E. Evans, Aileen L. Farmer, Reba V. Simmons, Betty Stein, Rita Steinman, Muriel V. Weinberg, Elizabeth L. Whaley, Mary E. Wheeler, Grace P. Whittington, Anna S. Zukoff, Barbara Borden, Edmond S. Fusco, William T. Grier, Sol H. Luber, Buell R. Myton, Robert W. Riesberg, George L. Hightman, Charles H. Kanan, Katherine B. Elgin, Eleanor J. Hammer, Margaret O'Meara, Richard C. Borden, Paul T. Lanham, Sidney Levine, Morton H. Rose, Audrey M. Davis, Mary E. Bernan, Gertrude M. Edelson, Alice M. Elliott, Marian E. Freehafer, Dorothy Gammon, Rebecca Gammerman, Mary J. Harrington, Irma M. Kamber, Helen C. Klee, Margaret D. Lambath, Lena L. Leighty, Elvira L. Little, Virginia D. Miller, Margaret E. Noel, Barbara E. Simons, Marie E. Heine, Margaret A. Laird, Frances Levin, Janice F. Levitt, A. Regina Messick, Ruth Powdermaker, Leola K. Turner, Jane Q. Whiting, Jeannette E. Yates, George A. Cook, Paul L. Davis, David S. Greenberg, Emory L. Groff, Richard A. Leister, Isadore Shnider, Jesse B. Weinstein, Paul H. Wright.

Leaving city—Alyce V. Glidden, Elizabeth C. Johnson.

Leaving school—Sol R. Luber.

POWELL JUNIOR HIGH.

To Central High School—Margaret B. Aughinbaugh, Mary Jane Backenstoss, Joseph B. Bahen, Mary E. Baird, Bruce Baty, Frances Castlen Bear, Elizabeth M. Berrey, Virginia Birkby, Betty E. Bower, George Bralove, George Bullough, Catherine Burrow, Ernestine Chestnutt, Nina Jane Clarke, John C. Commings, Barbara Cornwell, Robert Courbat, Ralph J. Culver, Theda Darwell, Eleanor De Simone, Andrew Dent, Simon Diskin, Lloyd Edwards, Pauline Eliades, Blanche Ellis, Julia Evans, Robert Fullerton, Barbara Garrett, Norman S. Gaskill, Ethel Mae George, Esther Giovacchini, Arnold Greenberg, Anna H. Guthrie, Harold Hague, Walter K. Handy, Vivian Harris, Celeste Heflin, William Hellmuth, Katharine Henkel, Josephine Hisey, Stella Hoffman, John S. Hudson, Edith Kasten, Holly Keller, Gladys Landis, Walter Lasher, Charles E. Lawrence, Richard Leith, Doris Langley, Dorothy Lewis, William Lord, Dorothy McCall, Anthony Marinelli, Del Mar Merrill, Joseph Metzger, George A. Morrow, Arthur K. Murrell, William T. Myers, Edward T. Naughten, Margaret Neale, Kathleen Nelson, Jean Newcomer, Seiko Nishio, James Neri, Peter Norton, Nelly Oeschger, Clinton Phillips, Barbara Pipes, James Poor, Marie Robinette, Arthur Roumel, James Rennie, William Rhinehart, Robert Richardson, Metford Riggs, Jack Robinson, George H. Sandefer, Walter S. Sanderlin, Ellsworth H. Schermerhorn, Lillian Schwartz, Helen Shelley, Lewis Shockey,

HONOR STUDENT

MARGARET MARY SULLIVAN, of 506 E street northeast, who is an honor graduate of the eighth grade at St. Cecilia's Academy, and who has been awarded a four-year scholarship to the high school of the academy.

Dorothy Smith, Margaret Sours, Dorothy Spindle, Marguerite Stilliwagon, Hiawatha Tutwiler, Jenouise Varney, Robert R. Veax, Edna Vize, Lillian Wainwright, Philip Warman, Evelyn Weinstein, Thora Wilkinson, Lillian Young, Beatrice Zinder.

To Roosevelt High School—Gladys M. Allison, Jane Baker, Marjorie Bartley, John S. Baer, Virginia Beard, Lillian Becker, Alice T. Browne, Charles Burger, Rosalie Clarke, Bruce Cole, William Corbin, Louise Corman, Lachlan Davis, Helen Ehrman, George Epperly, Randolph Ferguson, Edith Pincham, Hazel Fisher, Elizabeth Fletcher, Esther Ford, Sylvia Geller, David Halsted, Jane Hanford, Emma Harmel, Margaret Hartley, Helen Herfurth, Sylvia Hollander, Inez V. Hollingsworth, Mary Elizabeth Kammerer, Bernard Karlinsky, Kathryn Klinge, Sanford Lindsey, Mary E. Long, Isabell McKenzie, Mary McQueen, Elbert Maloney, Laura Rose Mason, Frieda Oliver, Catherine Paul, Dorothy E. Penn, Collins Poole, Frances Proctor, Dorothea Reid, Eleanor Rowles, Harold Rubin, Peggy Saur, Julian Savage, Sara E. Shaffer, Dale Simmons, Frederick Simmons, Frances Smith, Violet Smith, Catherine Steinman, Elizabeth Swimley, Franklin Taylor, Paul Torregrossa, Annette Totaro, Marie Whitbeck, Laura Sabatini.

To McKinley High School—Alexander Dufex, Herbert Farnsworth, Adolfo Fernandez, Chester Hudson, Leland Johnson, Frank Ratchford, Margaret Smaltz, Frank Tolzman, Bob Weaver.

To Eastern High School—Joseph E. Steadman.

ELIOT JUNIOR HIGH.

To Central—Pauline Schwartz, Augusta E. Shulman.

To Eastern—Dorothy M. Apter, Anna Babbis, Jane E. Baden, Edward W. Baird, June B. Bancroft, Harold R. Barnes, Peggy Barry, Clara A. Bauer, Angelina A. Bello, Marguerite Bodine, Sylvia L. Bowers, Mary E. Bowles, Barbara V. Branigan, Marion M. Brennan, Michael Bresnahan, Earl W. Brooke, Ralph J. Bucca, Esther M. Clifton, Beatrice E. Coffman, Stanley F. Counts, Rena L. Cournyn, Marvis Cox, Marion Davis, Ethel M. Duke, Eva E. Dunavant, Herman D. Evans, Virginia A. Fields, James H. Ford, Chadwick German, Mary A. Gilbert, Marie B. Hagermann, Doris L. Haliday, Alice M. Harvey, Roma L. Haun, Charles W. Heflin, Gwendolyn Henderson, Phyllis L. Hickman, William F. Howes, Virginia L. Hutcheson, Eleanor I. Jeffries, Frank W. Jennison, Myrtle M. Johns, William A. Keys, Louise Kiatta, Elizabeth C. Kilby, Francis D. Kinnear, William N. Knight, Mary V. Lagomarsino, Paul E. Lewis, Ruth Litkus, Herbert G. Lumpkin, James E. Lunson, Harold A. Luskey, Margaret B. Manning, Harry L. McCarthy, John L. Miller, Catherine Mitchell, Abner Montgomery, Joseph Natoli, Mildred I. Newman, Bessie H. Norris, Everett J. O'Brien, Genevieve M. Pearson, Nancy M. Perkins, Helen K. Reed, Amy H. Roach, William B. Rowe, Mamie C. Sanders, Ethel Shulman, Hansford L. Simmons, Rebecca Skinner, Thelma E. Steele, Laura Talbott, Eugene C. Tanner, Marie Tucker, James S. Tull, Ann M. Wen, Eleanor L. West, Charles H. Williams, Dorothy M. Wilson, Ernest W. Wilson.

To McKinley—Paul Belt, Juanita J. Bond, Douglas H. McLaren.

To Roosevelt—Eileen Coburn.

HINE JUNIOR HIGH.

To McKinley High School—Warren Curtin, Louis Johnston, Harold R. King, Anthony Mazzucco, Harry Walter, Opal E. Davis, Dorothy E. Smith.

To Roosevelt High School—Audree L. Hammer, Clara Smollow.

To Central High School—Louise Wilson.

To Eastern High School—William E. Adams, John B. Altman, Bernard Anholt, Charles Ashe, John V. Asselta, Robert H. Bailey, William J. Boteler, John McLean Brown, Clarence E. Browning, jr., James W. Buck, Raymond Busching, Julius L. Caesar, Leonard J. Capossela, Norman Chaney, Thomas Cooper, Joseph W. Cox, Forrest V. Crispin, Albert K. Dailey, Edward F. Davis, Salvatore A. DeSimone, Frederick G. Ewing, Leslie L. Ewing, Douglas W. Finlayson, Howell C. Franklin, Charles Garufi, James W. Gately, Benton Groves, Leon Guervitz, Norris R. Hartman, Harry Iroff, Michael A. Italiano, Robert A. Jacobs, Columbus F. Jurney, Elmer F. Koch, Herman C. Ladd, James LaMarche, Sydney S. Lee, Earl H. Martin, Charles Melvin, David C. Miller, Stanley J. Miller, Charles Mitchell, Luther S. Moore, William R. Oheim, Carl J. Placquado, Ernest J. Reed, jr., Grayson Russell, Val E. Scannell, George Schwartze, Harry E. Seyfarth, Perry W. Shepherd, Charles Smith, James A. Smith, William Spahr, Harold L. Smith, Richard W. Steele, Gene Tepper, John F. Thompson, George T. Weschler, Ruth L. Abell, Katherine Allison, Gertrude V. Bastian, Kathryn M. Blankenship, Lucille D. Brown, Marion E. Busching, Helen E. Chrisman, Elizabeth Clark, Sylvia Coppage, Dorothy Henrietta Corcoran, Edith V. Dameron, Thelma E. Daniels, Marguerite E. Davis, Freda Dekelbaum, Audrey de Lozier, Amelia E. DeSimone, Lee Diamond, Helen M. Disney, Ella M. Doleman, Mary Dorsey, Margaret Duval, Carrie L. Edwards, Bernice H. Flood, Amrah Fortune, Audrey V. Gordon, Edna M. Greene, Dorothy Hargett, Annis V. Hartley, Vivian M. Hendrix, Rita J. Holmes, Catherine V. Johnson, Beatrice A. Kaiser, Doris Kaldenbach, Sylvia Kartofel, Dorothy E. Keefe, Dorothy J. Kirby, Elizabeth A. Kuhnert, Lucille Larmer, Kathryn Leannarda, Mildred Liewald, Grace M. Linton, Dorothy L. Mann, Martha Martinez, Myrtle Mattingly, Edna L. McClees, Lorraine Middlekauff, Opal L. Miller, Antoinette Monaco, Frances A. Murdock, Dorothy Murray, Alice Pettit, Julia A. Phalen, Mary K. Phalen, Evelyn Phillips, Mary Plotkin, Lisette Beverly Ridgeway, Kathryn Rudy, Jesse M. Satterly, Marion Scarborough, Audrey M. Simpson, Ruth Smith, Eleanor Soper, Martha E. Sorrell, Marjorie M. Stein, Olga M. Tamorria, Henrietta Thompson, Vivian A. Thruelsen, Juanita Vogel, Zona J. Wineriter, Wilma Wirz.

To out-of-town schools, business college and work—Marie Stant, Keith Mathias, Helen Blackman.

PAUL JUNIOR HIGH.

To Central High School—Lewis H. Bernhardt, Norman W. Bernhardt, Thomas T. Davis, Kenneth J. Evans, Bernard M. Funk, Eugene F. Hodge, Wilfred E. Lawson, Lawrence C. Linthicum, William D. McKnight, John H. McNary, Julian G. Murphy, Howard I. Nichols, Berwyn J. Oberlin, John W. Phelps, Harry R. Sell, Rodney L. Senseman, Thomas E. Slocum, Charles R. Smith, Edward R. Smith, Joseph W. Wardman, Bette J. Burch, Mary P. Eastham, Fern L. Frazee, Eloise E. Gerard, Virginia E. Haight, Alice B. Hayden, Minerva R. Hild, Anne R. Lyddane, Geraldine R. Martin, Margaret E. Snavely, Lillian S. Spicknall, Anne G. Walker.

To McKinley High School—Edwin E. Bargman, Wilbur J. Barnes, Charles E. Benton, Randall H. Childress, Walter W. Curtiss, Martin P. Dittes, Frank L. Espey, William A. Goodman, Ralph B. Green, Harvey H. Hild, William M. Kitchin, William C. Niland, John R. Stirewalt, LeRoy C. Swab, Vincent J. Tomasulo, Betty J. Stevens, Eunice E. Sweeney.

To Roosevelt High School—Joseph Andrews, Harold A. Axtell, Kenneth E. Blundon, Ward P. Burdine, Harvey B. Caffrey, Leon J. Canova, George K. Cheri, Nicholas M. Cocuzzi, Ivan B. Colburn, Albert S. Coleman, Fred Collins, Robert W. Connor, Daniel Derrick, Milton S. Dofman, Douglas B. Frazer, Benjamin F. Edwards, William H. England, jr., John H. Fetty, Melvin Friedman, Stuart R. Gessford, John H. Hayes, Oliver W. Heatwole, Robert D. Hoffman, Alan C. Huntley, Francis P. Klein, Robert Kohn, John R. Kurz, John R. Mechling, Thomas H. Narem, Constantine J. Papanicolas, Raymond Poust, William J. Pryor, Thomas M. Pullman, Albert F. Rebert, Wallace J. Reeves, Julian Richett, Edward Winchester, Elizabeth I. Ahern, Aileen T. Allen, Agnes V. Bageant, Marguerite P. Bailey, Lois J. Basinger, Marjorie Beall, Billy Jane Bendier, Ruth E. Birnn, Charlotte L. Bogan, Concetta A. Bovello, Eleanor E. Bradley, Grace A. Breusch, Rose E. Brill, Alice E. Cantor, Laura J. Conlon, Bettina M. Craig, Dorothy Davis, Ruth E. Dewey, Dorothy M. Donovan, Rebecca T. Edwards, Jane E. Eichlin, Dorothy W. Fewell, Adelaide R. Fickus, Ethel J. Fisher, Marjorie M. Fisher, Esther M. Fredericks, Mildred J. Friedman, Mary E. A. Gallagher, Mary A. Hackstaff, Marion A. Hodge, Shirley A. Hoffman, Florence M. Hogrefe, Grace C. Honkins, Sylvia Jack, Frances I. Kidwell, Edith P. Kiefer, Jennie V. Kinney, Ann D. Kirk, Carolyn E. Lamb, Alice B. Lewis, Doris E. Linz, Margaret A. McAleer, Mary R. McAuliffe, Mysie C. McManes, Louise E. Meiklejorn, Josephine C. Messineo, Mary E. Molloy, Barbara P. Moore, C. Pearl Morris, Charlotte J. Mulvehill, Rosezanne E. Mumper, Marie C. Nelson, Harriet A. Orrison, Eleanor J. O'Shaughnessy, Eugenia A. Payne, Patricia M. Pierce, Mary A. Posey, Elizabeth A. Prokos, Grace E. Raub, Mary J. Rawls, Mary A. Reichard, Georgia S. Rubino, Thelma A. Sager, Florence L. Shepherd, Dorothy D. Shook, Madeleine Snowden, Marian E. Stevens, Elizabeth B. Taylor, Elizabeth M. Thomas, Evelyn T. Thomas, Mary E. Thomas, Theresa O. Waybright, Lillian Wells, Dorothy A. Wetmore, Emily L. Wolfe, Dorothy E. Wright, Mary J. Yocum.

To Western High School—Charlotte L. Rosendorf.

ALICE DEAL JUNIOR HIGH.

To Western High School—Ralston Adams, Jean Appel, Victor Baker, Elizabeth Bibber, Alan Black, Walter Blamire, Margaret Boesch, Vernora Bogue, Dorothy Borden, Jack Brown, Helen Brylawski, Ritchie Buckingham, Richard Burrows, Elizabeth Camalier, Wilton Carter, Mary Virginia Clark, Berthold Colle, Robert Condit, Betty Crossen, Jean Curtin, Clifford Downs, Marion Doyle, Dorothy Dyer, Lila Eaton, Eva Engel, Virginia Epes, Peggy Essary, Latimer Evans, Arthur Fletcher, Alice Fracker, Selma Freedman, Muriel Friedman, Page Fullington, Jane Funkhouser, Martha Gay, Flora Gill, Phyllis Gordon, Wilbur Gray, William Greenwald, Carl Grimm, Elizabeth Hahn, Harry Hambleton, Jack Harlan, Vincent Helerman, Edwin Hege, Ada Hickey, Jane Hill, Phyllis Howenstein, Lawrence Hufty, Robert Hulsizer, Charles Judson, Jane Keiser, Sidney Kent, Mary Jane Kelly, Mildred Langdon, Betty Lewis, Doris Long, Maitland MacDonald, Emmett McCraw, Leonard Meakin, Julia Merrill, Raymond Mitchell, Marion Moore, Donna Moser, James Moser, Auburn Moyer, Andres Moynelo, Jane Myers, Charlotte Nance, Robert Neeld, Page Nelson, William Nixon, Richard Northrop, Betty Olesen, Harriet Palkin, Evelyn Palmer, Lorraine Pratt, Charles Rauscher, Pearce Rayner, Jane Reese, Dorothy Rice, John Riggles, Ruth Roberts, Robert Roudabush, Mary Jane Rogers, John Rothrock, Harold Schwartz, Kimball Scribner, Eleanora Shaffer, Nancy Shantz, John Kelso Shipe, Dean Short, Norwood Sparhawk, Martha Steer, William Straub, John Sutphen, Harry Swagart, Richard Trammell, Sylvia Turover, Elizabeth Van Wagenen, George Walter, Dorothy Waterbury, William Waters, Dorothy Weaver, Chester West, Mary E. White, John Wildman, Janet Williams, James Willis.

To Central High School—Rudolph Ashton, Morton Churchill, Virginia Dierdorf, Dean Duehring, Anna Edmonds, Eleanor Graves, Jack Griesbauer, Ward Griffith, Eleanor Gusack, Warren Harris, Elmer Hays, Richard Hunt, Mary Ellen Hunter, Richard Hutchinson, Annetta Kone, Dorothy Kone, Louise Konigsberg, Alden Lawyer, John Lear, Lester Lewis, Robert Marsden, Peggy McMillen, Alice E. Miller, Darragh Nagle, Marjorie Olsen, Walter Palmer, Jane Perry, Lloyd Powell, Frances Reily, David Rubenstein, Robert Snow, Morgan Tenny, Angelo Valenza, Aline Wharton, Aileen Wrightson.

To McKinley High School—Myer Barnes, Roderick Clay, Charles Holmes, Herbert Houser, Dorothy Jackson, James Morton, William Moxley, Charles Poore, Joseph Porto, David Rawlings, Jack Thompson.

To Roosevelt High School—Frances Ball, Mary Barbee, Julia Bayne, Charles Crowell, Wilfred Daniels, Louise Grolig, William Kolb, Ethel Morris, Doris Myers, Martha Poore, Virginia Riley, Lucy Rinaldi, Doris Turner, Margaret Williams.

Unassigned—Margaret Cheney, Helen Patterson, Jack Youngquist.

LANGLEY JUNIOR HIGH.

To McKinley High School—Dorsey C. Adams, Charles A. Barber, Charlotte M. Belisle, Evelyn B. Biddle, Jean L. BonDurant, Mariana Brumbaugh, Ralph A. Carpenter, Henrietta E. Chester, Richard A. Coleman, James McL. Dawson, Harry J. Dempsey, Thyra B. Edmunds, Clarence W. Everley, Marvin B. Foley, Elmer D. Frank, Gertrude M. Gemeny, Bernard L. Giltner, Clement M. Goon, Pauline M. Hall, Bernard Hauser, Holmes C. Hopkins, Marjorie L. Hoskins, Catherine B. Ingalls, Chester S. Jerrell, James C. Kalavitinos, Sparta Kendros, Margaret M. Koehler, Dorothy E. Lindsay, Dorothy R. Lynch, Britta Helene Mattson, Tom O. McCoy, Betty McFadyen, George P. Melton, Geraldine L. Mulvey, Phyllis J. Nichols, Gertrude D. Ostrow, Mary L. Prencipe, Joseph R. Quier, Josephine A. Ricucci, Calvin W. Riley, Gladys M. Rudicel, Danny C. Sauls, Jack H. Aiken, Selva Mae Barney, Herman M. Belz, William L. Black, Julia E. BonDurant, Robert L. Burton, Pete W. Cheakalos, Frank A. Chite, Ray C. Compton, Tillie R. Deakins, Edith D. Dillingham, John A. Estopinal, Henry W. Febrey, Jean I. Follweiler, Mary Anne A. Frazier, Ralph H. Garren, Harriet E. Gerrits, Ruth V. Giovannetti, Judith K. Greenwood, Elizabeth H. Hamilton, Louis B. Higdon, Helengrace Howell, Joseph H. Humpherson, William J. Jamieson, Ruth E. Jones, Margaret C. Kemp, Elizabeth A. King, Joseph H. Koppel, Horace A. Lowe, Joseph R. Lyon, Wilor M. Maxwell, Mary W. McDevitt, Denman C. McIntyre, June B. Morris, Carl Nagel, Carl E. Nordeen, Sylvia G. Parker, Evelyn P. Purdum, Joseph M. Rapp, Vincent Rucucci, Elizabeth E. Rogers, Verna L. Russell, Quentin E. Scott, Marie V. Ashley, George Basiliko, Irving W. Bender, Frances E. Birckhead, Carl Brown, Adrian S. Cain, Robert J. Chaney, Gladys E. Clampitt, Dorothy H. Cook, Michael L. DeBernard, Leslie C. Douglas, Frances M. Etheredge, Raymond L. Ferguson, John W. Ford, Agnes C. Fritter, Dorsey P. Garten, Stanley A. Gilbert, Mary L. Goodwin, Charles L. Gregory, Norma J. Harvey, Hilda E. Hines, Mildred A. Howell, Dorothy L. Hussong, Elbert P. Jenkins, Gertrude L. Joy, Harry D. Kendall, James E. King, Miles Krusen, Joseph F. Ludwig, Evelyn Macrae, Lewis H. Mayne, Willard P. McDonald, Everett P. Miller, Edwin R. Musy, Alma E. Nash, Rudolph W. Olup, Shirley V. Peterson, Coletta M. Quattroicchi, Helen M. Redmond, Catherine E. Riffey, Ned Rogers, Carl A. Sachs, Josephine Schifiaci, Anthony J. Scullen, Kenneth E. Spates, John W. Snow, Erich E. Steiner, Kate Sunday, Raymond Via, Walter R. Wannall, Doris H. Weber, George L. Weidman, Adele E. Wolfe, Obie Young, Alvin M. Sebastian, Dorothy I. Snyder, Alexander C. Stabler, Shirley K. Streeks, Charles B. Tansill, Robert F. Wagoner, Louise J. Warren, William J. Weber, Eileen E. Welsh, Erskine C. Worden, Benjamin W. Smith, Miriam R. Souther, Douglas S. Steinberg, William J. Sullivan, Janice H. Thompson, Alan K. Waite, Edward L. Watkins, Alberta Weed, Harvey D. White, Donald B. Yates.

To Roosevelt High—Morris Blanken, Jane Caliguri, Helen E. Curtis, Yvonne M. Finn, Stella Goldblum, Dorothy L. Kemp, Mary Marzulla, Lillian V. Rice, August C. Sunell, Robert W. Worden, Mary G. Brawn, Mollie Cohen, Dominick L. Dell'Erba, Helen V. Freeman, Miriam Golden, Betty J. Malcolm, Muriel B. Miller, Audrey F. Smith, James Weber, Benjamin R. Buck, Dolly L. Gorey, Helen Edlovitch, Margaret C. Freer, Thelma Marie Hodgkins, Ruth E. Markley, Claire H. Fender, Frieda Sperling, Evelyn M. Welty.

To Central High—Irving W. Bender, Jacob S. Birnman, Vellas O. Bragg, Thomas M. Bugden, Peter P. De Anna, Minnie S. Dworkin, Lars M. Eidsness, Lawrence L. Fields, Ernest T. Garlem, Frederick G. Garlem, Ethel Greenbaum, Irving J. Harris, Ralph McF. Horne, Earl F. Jennings, Jesse E. Jones, Marguerite M. Jones, Sam K. Lieberman, Carey L. Meushaw, Welter Moyer, Franklin P. Naylor, Ada L. Nichols, John Pappas, Robert E. Racoosin, Helen M. Shaw, Abraham Shulman, Evanthea Tasheura, Natalie Vigderhouse, James T. Wakenight, William H. Weyrich, David Wiener, Anthony Zappala, Marian G. Zukerman.

To Eastern High—Marguerite V. Little, Joseph Ridolfi, James H. Widner.

To Western High—William E. Odom.

GORDON JUNIOR HIGH.

To Western High: Bob Albright, Abner Allen, Emily Allen, Anna Altschul, Madeline Ausherman, Lorraine Ball, Elizabeth Ballou, Frank Balsley, Mary Banks, Janice Batton, Bruce Beard, Philip Bentley, Mortimer Birdseye, Thomas Bowe, Marian Brinkerhoff, Marion Brown, Raymond Brown, Virginia Burdette, Jack Burke, Gerald Burns, James Burnside, Marian Butler, Mary Buzzanca, William Calnan, Barron Chandler, Ruth Chew, Harry Chism, Catherine Collins, Anne Combes, David Cooper, Margaret Cullinane, Winston Dalrymple, Helen Dammann, Marion Davis, Albert Day, Teddy DelBorrell, Priscella Demond, Frank Donahoe, William Drysdale, Jack Earle, June Eckart, William Edwards, Francis Englehart, Edwin Ernst, Joseph Fabrizio, Dorothy Fosdick, Edward Frawley, Herbert Frawley, Catherine Freeman, Regan Fuller, Kathryn Furmage, Ann George, William Gildart, Marion Goldberg, Louise Grant, Aubrey Harrell, Hazel Harris, Edwin Hartman, John Hatch, Milton Hoffmann, Helen Holm, Mary Hoopes, Doris Horan, Allie Mae Ketter, Katherine Kennedy, Russell Kidwell, Kathryn Kitchen, Imogene Knight, Jeannette Koon, Leaton Kushman, Gordon Lingey, Henry Lybrand, William Maidens, Helen Marks, Robert McCullough, William McReynolds, Mary Meacham, Carroll Meyer, Jack Meyer, Manu Meyer, Hugh Minton, John Mooney, Malcolm Morgan, Marie Morgan, Edwin Mornini, Eleanor Morris, John Morrow, Josephine Murphy, Marjorie Nance, Catherine Newcomer, Nancy Offutt, Elinor Oliver, Leland Parsons, Francis Pierce, Marguerite Pratt, David Proffitt, Kenneth Ramey, George Reese, Albert Rhodes, Mary Elizabeth Richey, Frederick Russell, Virginia Ryder, Thomas Saylor, Frances Scott, Mildred Shepherd, Charles Smith, Constance Smith, Thomas Soper, Bill Sowders, Betty Squires, Peggy Sullivan, Edna Sutton, David Tate, Douglas Thompson, Robert Verbrycke, Melva Vick, Eugenia Walter, Barbara Washburn, Helen Weitzel, Miriam Wilkinson, Joseph Williams, James Wills, Sam Wilson, Elizabeth Wood, Robert Wuest, Elton Young, Margaret Young.

To Central High—Alex Adrian, Sarah Anderson, Carmen Billington, Cabell Busick, Donald Calhoun, Anthony Chanaka, John Chronalar, Eleanor Gerdine, Mary Graham, Martha Hamilton, Charles Hastings, Eliot Marcellus, Ann Mewshaw, Jack Richmond, Willard Roundy, William Tompkins, James Vincent, Russell Whitener, Virginia Yingling.

To McKinley High—James Brown, George Buckler, Woodrow Poole, Edward Sorrell, Benjamin Stalcup, Ethel Wickstrand, Marvin Wright.

To Roosevelt High—Emily Beck, Louise Carroll, Mary Yingling.

To private school—Edwin Marks, Charles Fortune.

JEFFERSON JUNIOR.

To Eastern High—John M. Biemiller, Carrol J. Bowman, Elizabeth Bailey, Lea Gordon, Mary G. Hoffman, Edith W. Kincheloe, Thelma J. Morgan, Edith O. Nunnally, Anna Shapiro.

To Central High—George E. Adams, Andrew A. Altman, William P. Caslow, Bruce A. Douglas, Maurice L. Evans, Franklin Gaskins, Max Ginn, Ralph Jackson, John Koeber, Charles Mills, Frederic O. Rudy, Fred Scaldiferri, Jack Wadsworth, Margaret Allison, Ruth Rusmiselle.

To McKinley High—Glenwood Beach, William C. Caspar, William Dagres, John E. Dickerson, Courtney Pugitt, Charles W. Henley, Larner W. Kelpy, Gus B. Koustenis, Sun Lew, James Madigan, Frank Marshall, Charles Naylor, Angelo T. Pappas, John Schwaner, Jerome Zanoletti, Ferris Boone, Albert H. Catloth, George Cokas, Thomas Franklin Paul V. Hageman, Dan J. Kane, James H. Keyworth, Alfred J. Lepre, William E. Lloyd, John N. Manthos, Arthur A. Munari, James P. Rooney, Paul M. Sanford, Leonard Shope.

JEFFERSON JUNIOR.

To Roosevelt High—Francis H. Coakely, George E. Coakley, Hyman Edlowitz, Mitchell A. Greene, Allen M. Hobbs, Sidney Hyatt, Herbert L. Johnson, Raymond McCutcheon, John H. Moore, Nathan Moore, Daniel Stellabotte, Leroy Taylor, Toney M. Tingen, Robey L. Whitfield, Liberty B. Adams, Emma M. Bowman, Mildred V. Brown, Doris Buckley, Helen R. Coleman, Mary C. Carper, Sara L. Charles, Carrie A. Dickerson, Annie Margaret Divver, Flora M. Evans, Georgia Franks, Dorothy Friedman, Mary N. Fries, Mary R. Galifaro, Florence R. Gordon, Sylvia Hayman, Catherine Helvin, Helen A. Holland, Bertha C. Johnson, Grace L. Johnson, Margaret E. Jones, Rose Levin, Mollie Lewis, Lulu G. Litten, Geraldine Newman, Leah V. Pinkard, Betty A. Riley, Nettie Rubenstein, Rita L. Schaeffer, Frances M. Segreti, Beverly C. Sheaffer, Dorothy I. Taylor, Katherine L. Twiford, Elva L. Wood, Madge Wright.

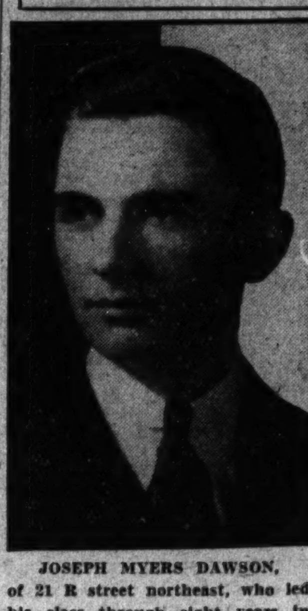

LED CLASSES

JOSEPH MYERS DAWSON, of 21 R street northeast, who led his class through eight years in the grammar school of St. Aloysius School and was awarded the general excellence medal each year during his attendance at Gonzaga High School, was awarded a full four-year scholarship to Georgetown University at the commencement exercises at Gonzaga Friday.

In addition to maintaining a high average in his scholastic work, Dawson was active in dramatics and debate during the school terms. He was an active participant in interclass athletics and was awarded the Civitan Club Medal.

The Georgetown scholarship is an annual award to the Gonzaga student with the highest four-year average in studies. Dawson is the son of Mr. and Mrs. Joseph T. Dawson.

WINS AWARD

MISS LILLIAN MARIE GARTLAND, winner of four-year scholarship at Columbus University from Holy Trinity High School. She is the daughter of Mr. and Mrs. M. J. Gartland, of 1603 Thirty-fifth street northwest.

Schools - Colleges

American University.

The first annual summer school of The College of Liberal Arts of American University begins tomorrow.

In order to accomodate those with working positions enrollment will continue through Monday. All professors will be available for conferences during this time.

The University is inaugurating this extra session to meet the demand for a summer school in Washington that is located out of the heat of the city. According to Dean G. B. Woods, advance inquiries indicate a good enrollment. The faculty will consist of members of the regular college staff, and courses will be offered in all college departments.

Washington College of Law.

The summer session of Washington College of Law will open tomorrow morning.

The course is planned for beginners as well as for the midyear and advanced students, and the work is arranged so that it may be taken in the morning or in the late afternoon or a part in each.

Dr. Edwin A. Mooers will conduct classes in criminal procedure and evidence. Prof. George Kearney will have a class in real property III; Mr. J. Edward Burroughs, jr., will teach the subjects of equity pleading and cases on equity jurisprudence, and Dr. Roscoe J. C. Dorsey will lecture on elementary law. Classes in sales, bailments, personal property, insurance, evidence cases and domestic relations are also scheduled to be given.

Beta Chapter, Phi Delta Delta Women's Legal Fraternity, will hold an initiation banquet on next Wednesday evening. The pledges, who will be formally admitted to membership are Mrs. Hattie M. Barnaby, Miss Helen F. Doran, Miss Rose M. Hand, Miss Agnes M. Morris and Mrs. Grace M. Stewart. The committee in charge of arrangements is composed of Miss Lelia M. Brown, chairman; Miss Helen F. Singleton and Miss Alda Sharp. Following the banquet the new officers of the chapter will be installed. Miss Catherine L. Vaux has been reelected president.

Woodward School.

Two summer schools of the Woodward School of the Y. M. C. A. will be conducted this summer, one in connection with Camp Letts from July 1 to August 12, and one at the Woodward School at the central Y. M. C. A. building.

The summer schools are conducted to meet the needs of the following classes of pupils: Boys who during the year have failed to make good in one or two subjects and desire to make up the deficiencies; those who need strengthening, without promotion, in the subjects of their present grade, before taking up the work of a new grade; those, whose work during the past year was of such a high standard as to justify, with some additional tutoring, a mor advanced grade.

Roosevelt High.

Flag Day at Roosevelt High was celebrated in the auditorium on Wednesday when the school was called to hear addresses from Arthur H. League, past department commander of United Spanish War veterans, whose father was killed on the battleship Maine. Mr. League was a student at the Naval Academy.

On the platform, also as a speaker, was Representative Hennings, of Wisconsin. The school sang patriotic songs and gave the salute.

Small Army Is Promoted By White Grade Schools

From the white elementary schools of the District, thousands of children will go forth this week to prepare for taking the next step in their academic career—high school.

A complete list of the young graduates, their schools and the schools to which they will go follows:

JOHN QUINCY ADAMS.

To Central High—Dunreath Bowers, Earl Goss, John Hargrove, Carl Jansson, Daniel Maher, Gordon Williams, Richard Wilson, Thomas White, Mary Boyden, Corine Farrow, Charlotte Kurtz, Virginia Milburn, Anna Murphy, Laura Riley, Anna Mae Roberts, Helen Saunier, Betty Sikken, Mildred Thompson, Betty Warren, Bessie Wolf, Mary Yates, Hugh H. Cramer, Robert W. Gill, Mary A. Brooke, Catherine W. Martin, Charlotte E. Miles, Corinne F. Phelps, Frances A. Powell, Marjorie L. Schumaker, Jack V. Abernathy, Joseph P. Gervase, Stewart J. Labat, Mildred Cowie, Norma R. Kallio, Miriam Jack Maddock, Howard M. Moore, Colin Ritter, Richard R. Robinson, Murry Schwarzman, Roy M. Towers, Frederick A. Yates, Jane A. Baumeister, Margaret I. Ellison, Virginia R. Herzer, Blossom M. Millbrook, Barbara Parsons, Eda E. Rubin.

To McKinley High—Frank M. Johnston, Otis Pettit, Jerome A. Smith, Richard R. Smith, Assa A. Inazawa, Clay Cook, John Ely, Ignatius Geraci, William W. Kingery.

To Roosevelt High School—Albert George, Evelyn George, Alice Moss, Gertrude Rife, Mildred Cowie, Norma R. Kallio, Miriam Kern, Jane R. Kirsh, Mildred Moore, C. William Dougherty, Roland Fridell.

To Western High—Charles McGee, William H. McGee, John Reading, Allen Shepard, Constance Kosmos, Katherine Osterman, Anne Talman, Fendall M. Claggett, John H. Cornwell, James B. Cox, John A. Ely, Francis A. Fay, Garrard Foster, Russell P. Geer, Saunders R. Hornbrooke, W. Deane Rose, George N. Summers, C. Belden White, Carol Baer, Frances P. Fox, Trenetta M. Fox, Nancy T. Landreth, Martha A. Moss, Hope G. Pantell, Lucy G. Pfahler, Mary Margaret Reaves, E. Gene Von Behren, Henley N. Dodge, Edward G. Lewis, Martha L. Colmetz, Patricia L. Ellis, Vita Kraup, Jane W. Loveless, Jonable W. Webb.

Eastern High—David R. Eckhardt, Jeanne Buchanan.

Out-of-town high—Victor G. Bernie, Benjamin S. Scott.

Private high—Marianne Gates, F. Virginia Oyston.

HENRY D. COOKE.

To Central High School—Virginia D. Bergman, Jack N. Bishop, John H. Chamberlain, Virginia T. Clark, Kent L. Dodge, Jackson Englebright, Sarah R. Fender, Lafayette Franklin, jr., John McD. Frisbie, Louis T. Gregory, Marjorie S. Hart, Robert Houston, Maxine N. Johnson, Agelca Lambros, Franklin Montgomery, Gertrude M. Nelson, William M. Noonan, Arie C. Pellenbarg, Jack L. Pitts, Arline Purcell, Katherine J. Rupsinas, Betty M. Shanholtz, Morton Sigelman, Helen I. Stein, Cornelius Sullivan, Francis Tetreault, Ruth von Brandt.

To Roosevelt High School—Ruth McCully.

RANDLE HIGHLANDS SCHOOL.

To Eastern High—Frederick A. Bauer, Horace F. Baxter, Gerald Burke, Barbara L. Cohen, Michael D'Avanza, Florence M. Duffy, Albert J. Havenner, Grace D. Herbert, Dorothy L. Lowry, John K. McCall, Philip W. Morley, Louis Pagliochini, Esther M. Porte, Mabel J. Sargent, Norval I. Tayman, Irma E. Thompson, Lahoma D. Twilley, Domenic J. Vicino.

CONGRESS HEIGHTS SCHOOL.

To Eastern High—James A. Couper, Vernon E. Conway, Lawrence B. Gordon, Roy G. Grubbs, Malven R. Oliver, Ernest Price, William L. Ritter, Bernard E. Xander, Dorothy H. Burbach, Gertrude M. Burgess, Jean M. Chaillet, Madeline Chesser, Catherine V. Cox, Eva M. De Neale, Margaret E. De Vaughn, Jean V. Goulart, Marvin E. Higgs, Margaret B. Lohr, Mary V. Moore, Ray B. Holmes, Bessie A. Padgett, Mary J. Sebastian, Alice T. Solback, Emma E. Stamp, Katie C. Thorne, Marie T. Wahler, Lucille M. Willett.

To McKinley High—Thomas G. Allen, Richard W. Ballard, Arthur R. Eno, Joseph M. Gilmore, Oren E. Reufly, William E. Wise.

To St. Cecelia's Parochial High—Betty M. Barnard.

KETCHAM-VAN BUREN.

To Eastern High School—Olivia F. Bailey, Constance E. Butler, Margaret L. Curtin, Grace S. Duclos, Mary L. Duclos, Luana M. Gilman, Mary F. Henry, Doris M. Lusby, Edith R. Martin, Levena B. Martin, Erma A. Nuttycombe, Leona M. Smith, Mary V. Steuart, Elsie A. Sydnor, Olive L. Thorne, Jane Walling, Janice M. Yahraes, Mundell R. Anders, John M. Carl, Cecil Darden, Michael A. DeMarco, Albert E. Fisher, Robert F. Hicks, Leo I. Horseman, Milton E. Joy, Everett L. Joy, Thurston N. Lynd, Maurice B. Miller, John E. Naylor, Edward R. Ohm, James C. Ruark.

LENOX SCHOOL.

To Eastern High—Mary V. Anderson, Reuben W. Begeman, Oscar B. Blaine, Mary L. Cox, William A. Forney, William P. Jenkins, Allen R. Lloyd, Ruth K. Saunders, Raymond A. Shipe, John S. Wright, Catherine C. Webb.

To McKinley High—Thomas E. Burch, Charles D. Meade, Oley W. Morgan, Edward A. Watts, Robert Robb.

Unassigned—Edward L. Cortvriendt, Nick Cusato, Albert T. Smith.

HEALTH SCHOOL.

To Western High—C. Edward McAlwee.

To Roosevelt High—Helen V. Walker.

JOHN EATON SCHOOL.

To Western High—Tyler Bowie, Habersham Colquitt, Philip Gordon, Selden B. Kennedy, Richard L. Lynham, Frank Martin, Thomas H. Pagenhart, Thomas S. Walton, Charles C. Wells, George W. Williams, Walter B. Woodson, Elizabeth G. Adams, Sally M. Baird, Mary W. Burklin, Suzanne Cissel, Barbara E. Davis, Rosalie Fahey, Jean R. French, Mary Gruman, Ellen A. Leech, Helen E. Osmun, Marjorie E. Trew, Ruth E. Warren, Janet E. Wyvell.

To Central High—Donald E. Wight.

To McKinley High—Margaret McNaughton.

To Alice Deal Junior High—Pierce H. Bell, Thomas E. Kessing.

INDUSTRIAL HOME SCHOOL.

To Western High—Mary R. Cronan, Jackson L. Turner.

To Eastern High—Edwin W. Guilford.

BENNING SCHOOL.

To Eastern High School—John A. Ammann, Josephine Brenner, Emma C. Cordes, Florence M. Douglas, Helen B. Pincham, Joseph Pishkin, Max Janofsky, Beatrice Lepman, Emma A. Nichols, Helen L. Richardson, Bobbie F. Walters.

To McKinley High—Charles E. Colvin, Margaret L. Gray, Norman E. Spitzer, Urbert A. Gibson, Teresa L. James, Britton H. Smith.

Unassigned—Carita E. Brannam, Helen C. Cordes, Pauline V. Payne, Irene L. Poole.

LANGDON SCHOOL.

To McKinley Technical—W. Keene Baker, J. Raymond Bruce, Avery T. Brunner, Donald P. Caldwell, Francis J. Cooney, John E. Dant, Thomas A. Hall, Vaughan T. Harford, Willard S. Hearn, Clayton C. Marsh, Daniel W. Manuel, Thomas H. Parke, W. Eugene Purll, William R. Quencer, Louis W. Rollman, Glenn S. Skemp, William A. Spangler, Wellner C. Streets, Thomas J. Tate, Walter L. Wolff, Lorraine E. Allan, Marguerite A. Armentrout, Adelaide E. Coe, Mary O. Fall, Mary O. Fineran, Pauline D. Genthner, Margaret I. Highsmith, Helen V. Hunter, Helen K. Inglee, Charline Kirby, Ernestine Kirby, Laura E. Luber, Jessie G. Moore, Elizabeth M. Nutter, Dorothy M. O'Meara, Priscilla E. Post, Ann E. Rowland, Betty Jean Silver, L. Jean Sisk, Barbara Stork, Eileen F. Thornton, Ruth E. Webster, Loraine S. Williams.

To Eastern—Herbert M. Botts, Ernest M. Woltz, Dorothy M. Chappell.

To Roosevelt—L. Marie Bradley, Rose T. Ofenstein.

Protection

Taken from the Christian Science Monitor.

Unusual conditions confront the world today. Where a sense of security formerly obtained, there seem to be change and fluctuation, engendering lack of confidence and safety; hence the need of protection looms large in individual thinking. This is no new experience. From time immemorial men have been in quest of protection for themselves, their families, and their belongings, and human experiences show that only in the measure of its spiritual stability has it been secured. When the foundation of protection rests in matter, it is subject to change and other vicissitudes, carrying a modicum of fear, anxiety, and foreboding.

Protection is ordinarily regarded as preservation from danger, harm—some phase of evil. When properly understood in its widest application, protection should be a guaranty of immunity from all discord. Where is that to be found? In Spirit, where protection expresses the unerring law of God—a sure defense in all circumstances.

But the question may arise, How can Spirit deal with material objects? In this connection Mary Baker Eddy, the discoverer and founder of Christian Science, has rendered incalculable service to humanity through her promulgation of the fact that God, the creator of the spiritual universe, including man, is the divine Principle of existence. On page 468 of "Science and Health, With Key to the Scriptures," Mrs. Eddy gives the fundamental teaching of Christian Science: "All is infinite Mind and its infinite manifestation."

Thus Mind is seen to embrace all causation, and the experience of each generation adds weight to the Biblical saying regarding a man, "As he thinketh in his heart, so is he."

Spiritual thinking is constructive, but material thinking, so called, is destructive. To illustrate, one seemingly unemployed and vainly seeking a position through various channels may become imbued with the apparent futility of it all. He is depressed, if not hopeless, thus clogging his right thinking and thereby proportionately incapacitating himself for right acting.

The remedy is to abandon negative thinking and take hold of the fact that as a child of God he is under the divine government and all that pertains thereto. It is for him to reflect God through His ideas, to keep himself actively employed in entertaining them. Fear, depression and hopelessness will soon give place to love for God and man; to joy, hope and assurance of good. Radiating these thoughts and the good which he realizes and claims from his heavenly Father will open to him the proper channels where his own need will be met.

Another may have misgivings as to his business prospects. His thought may dwell upon trade depression and closed avenues of activity until he becomes befogged with the clouds of apparently overwhelming difficulties. Turning resolutely from the uninviting contemplation, let him look up to the all-power and ever-present goodness of God. In the divine economy there is enough and to spare; prosperity is undiminished therein, and never for a moment inactive or suspended.

There fluctuation is unknown. As one depends upon that sheet-anchor and exchanges his material thinking for spiritual ideas and qualities, such as intelligence, wisdom, justice, honesty and goodness, the outward manifestation of God's good will to man will be expressed in his human experience. God is beneficent, a bountiful rewarder of all who diligently seek Him and do His will. To be under God's protection is to be allied to the one never-failing spiritual source of good.

Through the study and application of Christian Science it has been proved that there is no condition or circumstance that can not be brought under the protection of God, the all-embracing and imperishable Love which fills all space. This veritably is the Gospel of Christ Jesus, and as demonstrable today as it was of yore on the shores of Galilee.

The Bible abounds in helpful, comforting narratives and practical admonitions for everyday present use. One such assurance is, "The eternal God is thy refuge, and underneath are the everlasting arms; and he shall thrust out the enemy from before thee; and sha" say, Destroy them." Good thoughts are a shield and refuge; they individualize divine power and dispel evil suggestions which are the enemy of mankind. Thus right thinking and right doing carry with them the fruition of goodness, power, protection and peace.

Mrs. Eddy wrote to her students in a letter published in "Miscellaneous Writings" (p. 263): "How blessed it is to think of you as 'beneath the shadow of a great rock in a weary land,' safe in His strength, building on His foundation, and covered from the devourer by Divine protection and affection. Always bear in mind that His presence, power and peace meet all human needs and reflect all bliss."

Catholic Crusaders Plan Convention

Plans for the eighth national convention of the Catholic Students Mission Crusade to be held in Cincinnati August 8 to 11 are progressing rapidly, it was announced here yesterday.

Headquarters of the convention are to be at the Greater Hotel Gibson, in the Ohio city. Regular business meetings will take place there as well as the display of many mission exhibits.

Students, directors, teachers and leaders of all schools affiliated with the Catholic Students Mission Crusade are entitled to attend the convention as accredited delegates.

Northeast Boys Club Maps Summers Events

A summer program of outdoor events designed to keep the 350 boy members of the Northeast Boys Club busy during the hot months has been mapped out by the officials of that organization, according to A. Boyd Hinds, director of the club.

Assistant Director Nielson has already made plans for several hikes, some overnight camping trips and outings of various kinds, while Coach Monson is forming a committee of the eldest boys of the club to have charge of the outstanding athletic events, including a track meet, swimming meet, baseball games, horseshoe pitching contests and a cross-country run.

A Cool Drive to
VILLA ROMA GARDENS
on Rockville Pike
DELICIOUS DINNERS
BEER and SANDWICHES
Served on the Lawn
DINE and DANCE
in the cool of the evening—enjoy a splendid show.
EARL MOSSMAN
Presents
PRINCESS BOLEA
and
ALL STAR CAST
11:30--Nightly--1:30
Phone Kensington 254

SCHOOLS AND COLLEGES

EMERSON INSTITUTE
FOUNDED 1852
1738-40 P St. N.W. De. 0551
DAY and EVENING
SUMMER HIGH SCHOOL
Classes Begin June 19

THE SCHOOL FOR THE INDIVIDUAL
Business and Secretarial
Inquire About Our Intensive Summer Course
THE TEMPLE SCHOOL
1420 K St. NW. National 3258

Washington College of Law
SUMMER SESSION
June 19 to July 29, 1933
7:40 A. M.
5:10 to 7 P. M.
Classes in Elementary Law, Evidence, Equity, Criminal Procedure, Equity Pleading, Common Law Pleading, Sales, Bailments, Insurance, Personal Property, Domestic Relations and other subjects as registration warrants.
2000 G St. N.W. MEt. 4585

WOODWARD
SUMMER SCHOOLS
One Operated in Connection With
CAMP LETTS
July 10—August 19
Another at the
Woodward School for Boys
July 5—August 16
Six weeks of individual instruction for boys of the grammar and high school grades, 10 years and up, desiring to review or to make up deficiencies.
For Full Information Call
The Woodward School for Boys
National 8250 1736 G St. N.W.

Summer School
Charlottesville
School for Boys
(Accredited)
EIGHT WEEKS
June 26 to August 16
$100—No Extras
Depression Prices
Cheaper Than a Camp
More Advantageous
Cool Environment, Outdoor Classes, Experienced Teachers . . . All Grades and Years of High School, Commercial, Typewriting, Stenography . . . Swimming, Athletics and Supervised Play, Excellent Food . . . Weekly Social Activities.
Address: Robert S. Osborn, Headmaster, Huntley Park, University, Va., or call J. E. Haas, Georgia 6815.

Educational Advice
The Washington Post maintains a bureau of information to aid those who are seeking qualified schools or specialized instruction . . . Competent advice and information are provided without charge or obligation.
Phone, Call or Write
Mrs. V. A. Nelson
The Washington Post
SCHOOL and COLLEGE BUREAU

SCHOOLS AND COLLEGES

The Washington Post
EDUCATIONAL DIRECTORY

Accountancy

BENJAMIN FRANKLIN UNIVERSITY Accountancy and PACE COURSE in Business Administration. The only accountancy course given in Washington continuously for 26 years. Transportation Bldg., 17th and H Sts.

STRAYER COLLEGE OF ACCOUNTANCY Day and evening courses leading to B. C. S. and M. C. S. degrees. Walton courses. Every accounting instructor a C. P. A. Homer Building, F Street at Thirteenth. Nat. 1748.

Art

ABBOTT SCHOOL OF FINE & COMMERCIAL ART Day and evening classes for children and adults. Register now. Ask for catalogue. 1624 H St. Nat. 8054.

Business and Secretarial

THE TEMPLE SCHOOL, INC. The School for the Individual. Business and Secretarial Training. Register any time for day and evening classes. Complete course in Advertising. No solicitors. 1420 K St. Na. 3258.

Language Courses

THE BERLITZ SCHOOL OF LANGUAGES Intensive six weeks' courses in French, German, Spanish, Italian, &c., now starting, at sharply reduced summer rates. Equivalent to four months' regular study. Write, call or phone "Secretary" for Booklet and Free Trial lesson. Private or class; day or evening. 1115 Connecticut Ave. Sterling 0760.

COLORED JUNIOR HIGH SCHOOLS' GRADUATION RITES THIS WEEK

DESTINATIONS GIVEN WITH ROSTER LISTS

Tuesday and Wednesday to Witness Exercises at Six Institutions.

Colored junior high schools will have graduation exercises this week, sending hundreds of students to senior high schools. The Browne Junior High will have its exercises Wednesday; Francis, Tuesday; Garnett-Patterson, Tuesday; Randall, Wednesday; Shaw, Wednesday, and Terrell, Tuesday.

A complete list follows of the graduates, their schools and the schools to which they will go:

BROWNE JUNIOR HIGH.

To Cardozo: Austin Addison, Evelyn Baldwin, William Barnes, Earl Bell, Pauline Berry, Alma Brown, Jerome Bunch, Louise Bundy, Ellsworth Carter, Daniel Chinn, John Cosey, Alfonso Day, Sarah Diggs, Francis Foreman, Lorraine French, Oliver Gardner, Jeralee Garner, Earl Greenleaf, Paul Griffin, Robert Griffin, Anna Gross, Maxine Hamlin, Helen Harried, Catherine Harris, John Hulin, Thelma James, Erma Johnson, Melvin Kelley, Ruth Mavritte, Mildred McDaniels, Erie Meachum, Augustus Peyton, Ernest Peyton, Richard Phifer, Elnora Queen, Martha Randall, Marie Reed, Carroll Scott, Lillian Scott, Wallace Smith, Willard Stewart, Corrine Taylor, Esther Terrell, Lorena Turner, Helen Wade, Viola Washington, George West, Kenneth Woody, Wilbert Wycliffe.

To Garnet-Patterson—Audrey Baker, Louise Braxton, Virginia Coard, Wendell Coltrane, Beulah Creek, Russell Everett, Hamilton Harrison, James Henderson, Kathleen Hunter, Harry Jackson, Phyllis Jackson, Frederick Jordan, Fraezell Leake, Charles Montgomery, Ellen Morton, Lucius Pendergast, Elizabeth Prince, John Reeder, ...

...

To Dunbar: George Milton Calhoun, Rudolph Joseph Wade, Ernestine Howard.

PHELPS TRADE SCHOOL.

Automobile-mechanics: Benjamin Lee Anderson, Lawrence Macon Carrington, Ernest Clifton Gilbert, Holsey Ward, Benjamin Franklin Williams, Herbert Everett Parmes, Harry Robert Taylor, Ropher Johnson Wallace.

Bricklaying: John Christian Stewart, William Everett Thorn, Leonard Monroe, Robert Cook, Edward Humphries.

Carpentry: Robert Melvin Lee, jr., Richard Edward Higdon, John Staten Henderson, Clarence Bender, John Alfred Patterson, Richard Allen Janifer, John Thomas Day.

Printing: Maceo De Bonds, Lanier Humbles, Frederick Brown, Robert Joseph Little, Thomas Richardson Griffith, Leonard Anderson.

Shoe repairing: Robert Wilton King, George Robert Anderson, Arthur Eugene Brooks, Russell Edward Bryant, Charles Edward Dade, Edward Solomon Lawson, Maurice Albert Taylor, Julius Frederick Wyatt.

Graduations of Colored Grammar Schools Listed

The colored elementary schools of the city will send forth their annual army this week to the junior high and senior high schools.

A complete list of the graduates and the schools to which they will go follows:

JAMES MONROE SCHOOL.

To Garnet-Patterson Junior High—Margaret Rebecca Ames, Jean Davis Anderson, Elaine Elizabeth Arnold, Evelyn Eva Arnold, Magdaline Arnold, Emma Constance Barnes, Norman Heywood Barnes, Beverly Broadus, Robert Carmichael, Ada Viola Cash, Dotten Cleveland, Isabella Elizabeth Dickerson, Thomas Edler, jr., Vashti Gillis, Robert Henry Gillus, Frederick Douglass Gordon, Charlotte Lucille Graves, Corena Hardesty, Ethel Lee Hoffler, Dollace Johnson, Dorothy Virginia Johnson, Grace Johnson, LaReintz Anthony Johnson, Ralph Johnson, jr., Richard Noble Johnson, James Lacey, Sterling Peyton Lacey, Samuel Herndon Lancaster, Ella Bernice Lawing, Shirley Victoria Lucas, Howard Bernard Lyles, ...

...

ginia E. Burrell, Rachel L. Carroll, Gladys M. Crawford, Wilhelmina D. Foster, Doris Green, Alice M. Johnson, Alberta E. Lawson, Esther Lomax, Blanche A. Pierce, Louise C. Sharpe, Rhea V. Sifford, Edith A. Thomas, Marie T. Waddy, Catherine Burkeley, Thomas H. Bell, Edward Caesar Barron, Russell Cark, Howard Ewell, Alfred A. Gray, Austin E. Gray, Charles S. Grigsby, Charles E. Jackson, George W. Johnson, Donald B. Jones, Miton W. Richey, William G. Snyder, Paul J. Williams, Arthur Worrell, Raymond B. Woolridge, Julian E. Randall.

To Garnet-Patterson Junior High School—

...

Rector, Helen Smith, Natalie E. Tatum, Bernice E. Taylor, Margaret Thigpen, Elmer W. Thomas, Juanita L. Williams, Thomas H. Winston, Thursa Irene Wood, Walter Young.

To the Martha Washington Vocational School—Molinda M. Beasley, Mary C. Briscoe.

SUMNER-MAGRUDER SCHOOL.

To Francis Junior High—Eugene Aikens, Lois T. Andrews, Allen F. Bradley, Lillie Blucker, Nancy Broadnick, Mildred Carter, Hazel I. Daniels, Albert S. Estes, Gladys Fairfax, Mary A. Grady, Elsie M. ...

...

tor, Ruth L. Proctor, Pearl B. Samuels, Elaine L. Saunders, Venus E. Simmons, Anna L. Woolfork and Helen E. Zilkes.

To Phelps—Lula V. Burrell and Mamie Cole.

SMALLWOOD.

To Randall—Ralph Brown, George E. Bruce, James H. Bruce, Harry A. Butler, Raymond E. Fletcher, Leon Hollins, Ellsworth Pierce, Joseph Quarles, Elwood J. Rogers, Edward L. Turner, Theodore L. Wilkerson, Laura B. Brooks, Catherine Carter, Ruth E. Harper, Aldine T. Smith, Ethel M. Thomas, Christine M. Warren, and Clesta White.

...

Hoyt C. Scott, Carl D. Slone, Daisy Bonds, Leona G. Bonds, Rebecca Brown, Lily L. Crawford, Evelyn E. Fleet, Mary A. Ford, Eliza E. Keys, Viola McGreer, Louise G. Minor, Leita M. Paige, Francis A. Verble, Mary Warren.

To the Phelps Vocational School: Earl R. T. Conway, David Wheeler.

BIRNEY SCHOOL.

To Phelps Vocational School: Thomas Brown, James Metts, John McGuinn, Theodore Tyler.

To M. M. Washington Vocational: Lillian Goins, Mary Queenan, Mildred Thomas Letty Williams, Carrie M. Roman, Alice Carrick, Alberta M. Mitchell.

To Cardozo High School: John E. DeVine, James F. Henson, Graham P. Mitchell, Sherman J. Proctor, William L. Savoy, Hugh C. Wallace, Mamie L. Anderson, Ruth N. Burrell, Pauline A. Hill, Mable T. Marshall, Vivian R. Mason, Lillie I. Newman, Louise M. Slaughter, Eugenia M. Volentine, Marie E. Washington, Annabelle E. Williams.

SYPHAX.

To Browne: Forster Belford, Mitchell ...

Filipinos to Debate Freedom for Islands

The seventy-second birthday anniversary of Dr. Jose Rizal, Filipino hero and martyr, is going to be commemorated to night at 8:30 o'clock, at the Y. M. C. A. Hall, 1736 G street, under the auspices of the Visayan Circle, Inc., a Filipino organization in the city.

The main feature of the program is a debate on the subject, "Resolved that the Hawes-Cutting-Hare Independence Act Should be Accepted by the Filipino People." Speakers for the affirmative side are Federico Cruz and Nolasco Icarangal and on the negative side Eduardo S. Bolonan and Nicandor P. Donesa. Musical numbers are included in the program. Manuel A. Argel will preside.

City Will Feel Loss Of Cement Laboratory

The Federal Government, as well as the District, will suffer from the closing of the highway department's testing laboratory on June 30, because Congress refused to appropriate funds for its maintenance, Capt. H. C. Whitehurst, highway engineer, revealed yesterday. The laboratory has been doing the testing of cement used in the Federal triangle building construction and in the Capitol construction.

Arrangements are being made by the highway department to have their materials tested at the Bureau of Standards, after July 1. Some of the half dozen employes at the District laboratory probably will be dismissed, though two or three are eligible for retirement under the 30-year provision.

Sub Found With Alcohol Aboard.

Warsaw, Poland, June 17 (A.P.).—Danzig river police today accidentally discovered a submarine aboard which were several hundred litres of alcohol. They said the ship probably had been used by alcohol smugglers for some time.

Washington Post's Daily Legal Record

FRIDAY, JUNE 16, 1933.
COURT OF APPEALS.

No session. Adjourned from day to day.

DISTRICT SUPREME COURT.

Note—Chief Justice Wheat and Justices Bailey and Luhring will sit in general term Monday, June 19, on disbarment proceedings.

ASSIGNMENT COMMISSIONER'S OFFICE.

Assignment for Tuesday, June 20:

LAW CASES.

No. 1064. Trussell vs. Burrows. Attys., Jeffords & Dutton—A. D. Smith.

Adm. 44115. In re estate of Mary E. Cook, deceased. Attys., King & Nordlinger—Flynn, L'Hommedieu.

No. 80549. Peyser vs. American Sec. & Tr. Co. Attys., W. C. Sullivan, M. Strasburger—McKenney, Flannery & Craighill.

No. 1039. Poole vs. Richardson. Attys., D. F. Hickey—W. E. Richardson.

No. 706. Baker vs. Indep. Taxi Owners Assn. et al. Attys., J. V. Morgan—A. D. Smith.

No. 867. Murphy vs. Moffett. Attys., A. F. Canfield—Welch, Daily & Welch.

Nos. 1057, 1058. Ward vs. Potomac Elec. Power Co. Attys., J. C. Suraci—P. H. Marshall.

No. 1076. Harris et al. vs. Harris. Attys., Ford & Grove—S. M. Boyd.

No. 81315. Harmon vs. Hines. Attys., H. H. Glassie, J. H. Bilbrey—W. J. Lambert, R. H. Yeatman.

Adm. 44036. In re estate of Emma Janes, deceased. Attys., J. N. Benney—G. P. McGlue, Thomas F. Burke.

No. 683. Fletcher vs. Johnson. Attys., G. E. C. Hayes—J. F. Wilson.

No. 1050. Finkelstein vs. Bernard. Attys., S. Hirshman, J. L. Krupsaw—E. L. Sheehan.

No. 905. Chipman vs. Woolridge. Attys., N. B. Frost—E. L. Jones.

No. 858. Cannon, jr., vs. Tinchham. Attys., R. H. McNeill—R. J. Whiteford.

No. 1069. Thrift vs. Rhodes. Attys., J. C. Wilkes, J. E. Artis—H. W. Wheatley.

EQUITY CASES.

No. 55568. Daly Bros. Inc. vs. Hickman et al. Attys., W. E. Furey—Kelly & Nicolaides.

No. 273. Cecil vs. Cecil. Attys., L. N. Coe—Etta Taggart.

No. 54333. Thomas vs. Walker et al. Attys., F. F. Nesbit—William J. Neale, S. C. Peelle.

No. 295. Hixson vs. Hixson et al. Attys., W. G. Gardiner, jr.—J. McGinniss, D. S. Ring.

No. 296. Gulbranson Piano Co. vs. W. ...

...

No. 55515. Harris Shapiro vs. Park Savings Bank et al.; rule to June 19, 1933. Atty., L. H. Shapiro.

No. 2883. Bankruptcy in re Harvey G. Callahan; adjudication and reference to Fred J. Eden, referee. Atty., H. P. Long.

No. 9268. Lunacy in re Mary E. Treen; order approving auditor's report.

Miscl. No. 38. Federal-American Natl. Bank & Trust Co.; order approving compromise and authorizing payment.

Equity No. 48208. Sarah S. Beckett vs. Walter H. Beckett; rule returnable June 23, 1933. Attys., V. O. Hill—John P. Mullen.

No. 53612. Manufacturers Trust Co. vs. Mayflower Hotel Co. et al.; order authorizing receivers to pay out $1,800, &c. Attys., Douglas, Obear & Douglas—W. E. Leahy et al.

No. 54048. Annie E. Johnson vs. Caldwell S. Johnson et al.; order referring cause to auditor. Attys., W. A. Coombe—W. A. Johnston, James C. Wilkes et al.

No. 54659. U. S. of A. vs. Constantinos George Papoutsis; final decree canceling certificate of naturalization. Atty., Leo A. Rover.

No. 55253. U. S. vs. Konstantaine George Dracopoulos; order of publication. Attys., L. A. Rover.

Law No. 72174. The Riggs Natl. Bank vs. H. W. Barnum; judgment of condemnation against Chevy Chase Savings Bank, garnishee, for funds in hands to the extent of judgment herein. Atty., W. A. Johnston.

No. 55326. The Washington Loan & Trust Co., comm., &c., vs. Florence Penfield Gardell et al.; order appointing Samuel A. Syme guardian ad litem. Attys., Arthur Peter and George P. Hoover—W. A. Baden.

No. 80552. Seconset Corp. vs. Julian Lamar; motion for revival granted; dismissal vacated and set aside; cause reinstated. Attys., H. Ralph Burton and T. T. Marye.

Law 81811. Martha E. M. Haby vs. Harris & Ewing, Inc.; demurrers to first, second and third counts of second amended declaration sustained with leave to amend; judgment for defendant against plaintiff for costs. Attys., H. Ralph Burton and T. T. Marye—Simon, Koenigsberger & Young.

No. 80364. Penn Mutual Life Ins. Co. vs. Jack M. Goldsmith et al.; judgment on mandate against defendant Harry Kaufman for $5 costs on appeal; judgment of December 14, 1931, against defendant Kaufman ordered in effect; judgment against National Surety Corp., a corp., on undertaking for $15,589.82, with interest as claimed and costs. Attys., Sheehy & Sheehy—Peyser, Edelin & Peyser.

...

RECEIVERS
LIQUIDATION SALE
of Choice
Water Front Lots
AT
PLUM POINT
With Direct Bay Frontage and Fine Trees
At a Fraction of Their Real Value
Also a Few Fine Plots With Fine Bay Views
At One Cent a Foot
We Will Arrange to Build and Finance
On These Lots On Extremely Easy Payments At These Prices Only On
Sunday, June 18
MOTOR ROUTE—Pennsylvania Ave. and Marlboro Pike, through Upper Marlboro—cross Patuxent River, bear right to Solomons Island—Prince Frederick Road—through Huntington, turn left on Plum Point Road. Follow Signs.
For Road Map or Illustrated Leaflet
CALL, WRITE OR TELEPHONE
EDWARD S. HINE and G. EDW. MOUL
Phone STerling 9531 314 Bond Building 14th and New York Ave. N. W.

RED DRIFT CHECKED, HOUSE CHIEF SAYS

Speaker Rainey Writes Nation Reverses Steps Toward Communism.

Amherst, Mass., June 17 (A.P.).—Henry T. Rainey, Speaker of the House of Representatives, writing in today's issue of Spectator, Amherst College undergraduate publication, said the United States traveled farther toward Communism during the last two years than any other country except Russia.

He expressed the hope and belief that the turn in the tide has been reached and that the country's trend toward Communism has been reversed.

"A few months ago," said Mr. Rainey, "this country was proceeding rapidly toward Communism. In the last two years we have taken the longest steps toward Communism any country ever took except Russia. On the fourth day of March the entire structure of this Government was in grave danger.

"We had loaned billions to railroads, insurance companies and banks. This was the plan of the preceding administration to prevent a complete collapse of the Government, and we engaged in the business of making these loans upon the theory that they were mere palliatives and that we were simply bridging over our difficulties until better times returned.

"If these loans can not be paid back it will not be long until the Government is compelled to operate the railroads, to take over the banks and insurance companies and utilize the collateral they deposited for loans.

"Until the fourth day of March of this year, through our Federal Land Bank system, we are rapidly taking over farms and under the policies in force at that time it was evident that we could never expect the time to come when these loans could be repaid. A rebellion of farmers from Pennsylvania to Utah was proceeding with acts of violence every day. Courts were openly defied—judges were intimidated.

"Taking over the collateral of banks and insurance companies and taking over the railroads and the land by the Central Government would mean Communism, of course, and it would be Communism without the redeeming features of Communism. Private interests would still control the oil fields and the coal fields and the power possibilities in our rivers and even a successful communistic state would be impossible without Government control also of these propositions.

"Since the fourth day of March, however, things have been happening rather rapidly in the United States. We have embarked upon an ambitious program of reconstruction. We are going somewhere. We are proceeding along untrodden paths. We are not standing still. In all the history of the world no legislative body has moved so rapidly as the Congress of the United States has moved in the last three months.

"We expect to finish our entire program of reconstruction this June. Measures we are passing depend for their success upon the manner in which they are administered. It is confidently expected here in Washington that early this summer we will be safely out of our difficulties and on the road to recovery. Already prices are improving. Better times are coming. Our trend toward communism, we confidently hope, has been reversed."

U. S. WILL REDUCE SENIORITY WEIGHT

Continued from Page 1.

at the very bottom of every personnel rating schedule.

As the Roosevelt executive order was drafted, a Federal employe would accumulate credits for service up to a total of 10 on his fifteenth year of service. There would be no additional seniority credits until he had served 30 years.

At that time, if the employe was eligible for retirement, he would lose the 10 credits he had accumulated, insuring his early retirement.

On the other hand, if he were not "retirable," or in the group of workers protected by retirement legislation, he would retain his 10 longevity credits.

Exponents of the new plan point out it would permit at once the retirement of 30-year workers on an annual pension of $1,158. On reaching the regular retirement age, they would receive $1,200. Such retirements would save many younger efficient workers from outright dismissal in bureaus facing heavy curtailment of personnel.

These exponents point out that the Coolidge schedule which it replaces was a "seniority" system, pure and simple, which gave two and one-half times more weight to longevity than it did to efficiency.

They argue the new system creates an approximate balance between seniority and efficiency in rating employes.

Operation of Schedule.

The new longevity schedule will operate as follows:

A Government worker hereafter will receive two-tenths of a point a year for service for five years. Thus, at the end of five years, he will have received one full point credit.

During the next two years, he will receive five-tenths of a point a year. Thus, at the end of seven years, he will have received two points longevity credit.

From then on, the employe would receive one point a year, until he had been in the service 15 years. At this point his credits would total ten. He would receive no more until retirement.

Old Plan Outlined.

In sharp contrast, the old Coolidge schedule, now repealed, worked as follows:

A Federal employe received one-tenth of a point for one year's service, two-tenths for two years, three-tenths for three years, and so on up to nine years, when his credits would total 4.5.

He would receive one point a year thereafter. At the end of ten years he had received 5.5 points credit; at the end of 15 years, 11.5 points; at the end of 29 years, 24.5 credits; and at the end of 30 years, 25 credits. No additional credits were rated thereafter.

Tables will be prepared at once, revising personnel ratings to conform with the new Roosevelt schedule.

Burglar Gets $30 Loot in Home.

The home of Charles W. Hunter, 6214 Twenty-ninth street northwest, was ransacked yesterday by a burglar, who entered the basement, apparently with a duplicate key. A revolver worth $20 and a purse containing $10 were stolen.

NEW FORESTRY CAMP NEAR ELKRIDGE, MD.

Post Staff Photo.

Civilian Conservation Corps Camp, No. 356, recently established on the banks of the Patapsco River in the Maryland State forest, near Elkridge, Md.

U. S. OFFERS BONUS FOR TOBACCO CUTS

Plan Is Launched to Reduce Acreage by Bounties to Producers.

(United Press.)

The Government made its first move last night to reduce tobacco acreage, offering "bounties" to Wisconsin, Ohio, Pennsylvania and New England growers for acreage reductions. The size of the payments by the agricultural adjustment administration was not announced.

Bounty contracts will be available to those planters having filler and binder tobacco, who agree not to harvest this year more than 50 per cent of last year's acreage.

Secretary of Agriculture Wallace said that different plans are being worked out for shade-grown wrapped tobacco of the Connecticut valley in New England and of Georgia and Florida.

"The plans being considered for these types provide for control of production through the formation of dealers and packers associations, the establishment of standard grades and uniform sales practices," said an announcement.

Under the acreage reduction plan announced last night "payment in an increased amount is being considered for those growers who also agree to divert to noncommercial uses specified quantities of tobacco on hand from previous crops for each acre retired from production."

Contract signers have the alternative of reducing their crop by half or basing their current crop on their average 1931-1932 acreage and agreeing not to harvest more than 40 per cent.

"In order to qualify, signers of contracts must also agree not to sell or give away surplus plants, nor to rent unneeded sheds or barns to others for the purpose of curing tobacco crops," the department said.

The critical condition of the cigar-leaf industry make necessary production control, Wallace said. Department data indicated that the supply of this type of tobacco is five times greater now than the demand.

Officers in Texas Seeking 3 Killers

Bryan, Tex., June 17 (A.P.).—Although officers throughout central Texas kept a vigilant watch, no trace had been found tonight of two men and a woman who killed a Baylor University coed and wounded her companion, a postgraduate student of the same school, in a highway holdup last night.

"Hold me," the dying girl, Miss Elizabeth Edelle Hammond, 20, of Kosse, Tex., said to her wounded companion, Ervin Conway, of Bryan, as the three bandits drove away in a light truck after having robbed and shot the couple. Although a bullet had passed through his lungs, young Conway clasped the girl in his arms and drove his car toward Bryan.

On learning the girl was dead when he reached the hospital here, Conway gasped out an account of the shooting and a description of the killers and collapsed. He was in a critical condition tonight from loss of blood, but physicians believe he will live.

V. F. W. Nominates Harrisonburg Man

Roanoke, Va., June 17 (A.P.).—George L. Dovell, of Harrisonburg, was nominated for department commander by Veterans of Foreign Wars of Virginia at today's session of their eleventh annual encampment at Hotel Roanoke.

Other nominations which presage a fight over some of the offices follow:

Senior vice commander, Charles F. Kraus, of Newport News, and R. J. Pacini, of Richmond.

Junior vice commander, A. W. Price, of Cradock; Charles F. Kraus, of Newport News; W. D. Morgan and L. H. Mitchell, of Roanoke, and W. F. Mullins, of Cradock.

Judge advocate, A. O. Lynch, of Norfolk.

Quartermaster, Charles D. Dennys, of Portsmouth.

Chaplain, W. E. Jaley, of Roanoke, and C. F. Whitmore, of Waynesboro.

Surgeon, Dr. Hugh Clark, of Winchester.

Beer and Near-Beer Outlawed in Idaho

Boise, Idaho, June 17 (A.P.).—The State supreme court ruled today that beer, near-beer or any kind of malt, vinous, fermented or spirituous liquors are illegal in Idaho.

The State Legislature will meet Monday in special session on the call of Gov. C. Ben Ross to consider legalizing 3.2 beer and other beverages containing not more than 3.2 per cent alcohol.

3 Youngstown Plants To Reach Full Capacity

Youngstown, Ohio, June 17 (A.P.).—Output at the three Youngstown plants of the American Sheet & Tin Plate Co. will reach 100 per cent of capacity next week, it was said today.

Porch Light

Will Continue to Burn at Cheverly to Save Cost of Street Lamps.

Citizens of Cheverly, Md., had rather burn their front porch lights every night than appropriate money for street lighting, it was learned at a recent meeting of the town council.

When the meeting was called to consider the question there were citizens present to volunteer the services of their front porch illumination to save town expenses. So it was decided to appropriate $1,400 for street improvement, but none for lighting.

However, a reserve fund of $400 has been set aside which can be drawn from in case the system does not work. Other decisions of the meeting included the raising of pay for men working on the streets, from $2 per day to $3 per day.

V. F. W. ASKS QUICK PAYMENT OF BONUS

West Virginians, in Convention, Also Demand Pensions for Widows.

Special to The Washington Post.

Clarksburg, W. Va., June 17.—West Virginia Veterans of Foreign Wars adopted resolutions at their annual encampment here today "unalterably" opposing public bill No. 2, urging representatives in Congress to work and vote for its repeal, reaffirming their demands for "immediate payment" of the bonus and advocating passage of the widow's pension bill which was passed by the House, but failed in the Senate.

Other resolutions condemned the National Economy League and members of the Seventy-third Congress who voted for public bill No. 2, as "unpatriotic and unjust," asked for State sustenance and medical aid for veterans left destitute because of the action of the National Economy League, sought quarters for veterans in the State Capitol at Charleston and forbade indorsement of anybody for public office or position not a member of the organization.

Creed H. Conley, of Fairmont, was elected department commander and D. B. Ward, of Masontown, senior vice commander. Other offices, by custom, were stepped up. Conley announced his appointment of Paul Jones, of Fairmont, as department adjutant. Mrs. Lena B. Strank, of Huntington, was elected president of the Women's State Auxiliary. Welch was chosen for the 1934 encampment.

Forests Still Open To Public Campers

Richmond, Va., June 17 (A.P.).—The United States Forest Service announced today that the presence of the civilian conservation corps in the national forests this summer will in no way interfere with the use of the forests by the public for recreational purposes.

There are more than 2,000 public camp grounds in the 148 national forests, the Forest Service said. These are so situated for the most part that work in progress in other sections of the forests will not affect the free camp grounds or those who use them.

All the public camp sites in the national forests are equipped with safe water, fireplaces, sanitation, and suitable places for erecting tents. No permit is necessary to camp in one of the regularly designated camp sites, the service explained, but permits must be obtained to build campfires outside of such designated areas.

This precaution must be taken because of the great menace of fire in the woods and to prevent carelessness or ignorance from causing irreparable loss to standing timber, the service said.

Culpeper's G. O. P. Delegates Named

Special to The Washington Post.

Culpeper, Va., June 17.—Republicans of Culpeper County have selected eight delegates and eight alternates to represent them in the party's State convention at Lynchburg, July 3 and 4.

The delegates are Dr. Otis Marshall, Mrs. Mattie Ashby Birney, Joseph W. Rixey, Thomas S. Kilby, R. S. Woodard, George E. Douglas, Weston Quaintance and Miss Edwinna Carley.

The alternates are A. Rosenberg, R. E. Fincham, Joseph Button, George W. Curtis, John Boldridge, J. Griffin Durant, Jeter Corbin and M. A. Hitt.

15,000 Highway Jobs Wait Federal Aid Fund

St. Paul, Minn., June 17 (A.P.).—Fifteen thousand men will be given employment by the State Highway Department within 60 days after Federal aid funds become available, State Highway Commissioner N. W. Elsberg announced today. He expects Minnesota to be granted about $10,000,000.

FOREST PAY TO LIFT 300,000 OFF CHARITY

That Number of Families Will Benefit by Checks on July 1.

More than 300,000 families will be taken wholly or partially from the unemployment relief rolls of the country on July 1, when the Civilian Conservation Corps will mail out checks for the salary allotments of the forestry army, Robert Fechner, director of the corps, said yesterday.

About 1,000,000 persons are included in these families which will be taken off the rolls of local charity organizations, Mr. Fechner said. He also reported that 236,754 men have already been enrolled in the corps, and that 101,000 have already been put to work in the forests. More than half the camps necessary have been established, 737 having been set up out of a total of 1,433.

Of these camps, Virginia will have 48, while men from Maryland and the District of Columbia will fill 11 more. West Virginia's quota of camps is 18. It was reported that 673 men from this section had been sent to camps in the Far West, but that nearly all of them were Regular Army men who were detailed to establish camps.

Only four deaths have been reported among those enrolled, the Army officers in charge of health work reported, and the general standard of health has been very high. Most of the disease reported was in the respiratory group. Classes have been started in the camps in forestry subjects, cooking, first aid, personal hygiene, mess management and clerical subjects.

The purchase of all equipment expected to be needed by the corps during the six months' period of their enlistment has been completed. It was also said that about half of the food used is being purchased in the vicinity of the camp, thereby stimulating business in these areas. The number of auto trucks to be purchased has been increased by 225, bringing the total to 3,000. Of these, 1,738 already have been delivered.

Fairfax Sanitary Survey Under Way

A systematic inspection of sanitary conditions of all properties in the town of Fairfax is being made by County Sanitary Inspector R. J. White and Town Sergeant J. Pitts.

Sewer disposal systems, water supplies and connections and mosquito and disease breeding places are looked for. A detailed report will be filed with the town council. An opportunity will be given to owners to correct defects, and if this is not done prosecution will be made.

According to the report in the county health office, a recent check was made of all public water systems in the towns in Fairfax County. They were shown to be free from contamination and disease. The report also shows that the sanitary survey of all places in the county is about half completed. Practically all the northern section of the county has been inspected. The work is now being done in Mount Vernon District and near Vienna. The sanitation is being done to prevent typhoid fever and other water and fly-carried diseases.

Church Assembly Behind in Program

Memphis, Tenn., June 17 (A.P.).—Prolonged discussion of educational problems put the 103d general assembly of the Cumberland Presbyterian Church almost a day behind its stated schedule today.

When no agreement had been reached at noon, the question was turned over to the committee on education for further study.

One of the proposals was designed to require ministerial students to attend Bethel College, the church's school, for as much of their training as possible. In opposition the educational committee said some congregations supporting students felt it was economy to have them acquire a general education while receiving their theological training. The assembly approved a memorial which gave the Board of Education power to campaign for funds to retire a $65,000 deficit of Bethel College.

WELLES SUPPORTED BY CUBAN FACTIONS

Opposition to Machado Government Accepts Ambassador as Mediator.

Havana, June 17 (A.P.).—United States Ambassador Sumner Welles, friendly mediator in Cuba's political quarrels, has gained almost solid support of President Machado's opposition in his efforts toward peace.

Led by the long-militant A B C Secret Society, faction after faction of the opposition has lined up alongside Welles, while those groups which have not yet formally voiced their acceptance of his mediation are favorably disposed, it was learned tonight.

The A B C has promised to refrain from violence while the negotiations proceed. It was joined by the professors of closed Havana University, who accepted Welles' mediation "in principle" and elected two delegates from each of the eleven schools of the university, who in turn chose three of their numbers, one for each faculty of the institution, to treat with Welles.

Press Rallies to Welles.

The Cuban press, permitted to comment on the political situation for the first time in many months, also has rallied editorially to Welles' standard.

Deploring the long, bitter struggle of the last three years, El Mundo hailed joyfully indications that the embattled factions are disposed to strive peacefully for "the solution," while Director Jose I. Rivero, of Diario de la Marina, writing in his front page column, saw in Welles the ideal man to achieve peace.

Rivero hinted strongly that the "authority" of the United States in the background was the chief reason why Welles' mediation promised success.

Sees Roosevelt Favor.

Dr. Cosme de la Torriente, former Cuban Ambassador to Washington, declared his belief that "the President of the United States will favor the fulfilling of any agreement" that Welles may bring about between Cuba's contending political factions.

Commenting on cabled reports from Washington that Welles' mediation was extra-official and imposed no obligation on the United States Government, Torriente, who has been serving as intermediary for Welles, said any diplomat offering his good offices "does indeed morally oblige the President of the United States."

Tax Receipts Over Last Year's Mark

(United Press.)

Second quarter income tax collections by the Federal Government are running ahead of the corresponding period of last year, preliminary figures showed yesterday.

In the first fifteen days of June the Federal Government collected $37,188,764 in income taxes, against $34,191,688 last year. If the present basis is maintained to the end of the month, collections for the current year would exceed $100,000,000. Income tax collections of the Government since the start of the 1933 fiscal year on July 1, 1932, to June 15, last, amounted to $636,793,663, against $930,170,328 in the corresponding period of the previous fiscal year.

This loss has been more than offset, however, by a steady rise in "miscellaneous internal revenue," in which is included beer taxes and the various nuisance taxes put into effect last July, which did not show in the previous year's collections. Collections of miscellaneous internal revenue so far this fiscal year amounted to $811,920,764, against $479,455,480 in the corresponding period of the previous fiscal year.

Fairfax Boys to Attend Future Farmers Parley

Herndon and Oakton Chapters of the Future Farmers of Virginia will represent Fairfax County this week at the organization's seventh annual State convention, which is to be held at Blacksburg, Va., beginning tomorrow.

The chapters will be under the direction of Prof. W. R. Crabill. Members of the dairy stock judging team from Herndon are John Peake, Franklin L. Moore and Mason Smith, jr., with Clark Blevins as alternate, and of the Oakton team Bernard Brown, Alfred Thompson and Howard Young, with Vincent Sutphin as alternate.

1,000 Reading Hosiery Workers on Pay Strike

Reading, Pa., June 17 (A.P.).—Three hosiery mills in the vicinity of Reading stood idle today as more than 1,000 workers went on strike for shorter hours and higher wages under provisions of the industrial recovery bill.

Edward F. Callaghan, general representative of the American Federation of Full-Fashioned Hosiery Workers and organizer of the strike, announced many Reading and Berks County mills will be on strike within the next week. Berks County is one of the largest hosiery manufacturing centers in the country.

Plate-Glass Production Shows Huge Increase

Chicago, June 17 (A.P.).—The Plate-glass Manufacturers of America announced today production in May totaled 7,992,434 square feet, compared with 4,679,776 in April and 3,015,943 in May, last year.

Son Sought as Mother Dies

Parent, 83, Expires at Niece's Home and Relatives Seek Mason Brown, Missing for 18 Months; Funeral to Be Tuesday.

Mason, your mother is dead.

The Post last night was asked to send out this message by the relatives of Mrs. Mary Isabel Brown, who died yesterday at the age of 83 at the home of her niece, Mrs. Ella Curl, 3658 Warder street northwest.

Mason is the 40-year-old son of Mrs. Brown. He was born five months after his father, James Mason Brown, was drowned at Three Sisters on the Potomac.

Mrs. Brown lived in Washington for 20 years after her husband's death and then moved to Forestville, Md. She returned to Washington 18 months ago to make her home with her niece, and had not seen her son since that time. He was last known to be at Laurel Springs, Md.

The Mispah Chapter of the Daughters of America, of which Mrs. Brown was a member, is arranging a funeral for 2:30 p. m. Tuesday, at the Chambers funeral home.

DESERTED VILLAGE AGAIN ART COLONY

Students Will Depict Iowa's Pigs and Cornfields Esthetically.

Stone City, Iowa, June 17 (A.P.).—Housed in tents and gayly bedecked ice wagons, art students will gather in this deserted village this summer to portray on stone and canvas the esthetic virtues of Iowa's pigs and prairie cornfields.

The summer school colony, avowedly interested in the development of a Midwestern culture, will open for eight weeks June 27.

The rejuvenated ice wagons, tents and part of an unoccupied stone mansion will serve as dormitories.

Native stone from abandoned quarries which once boomed this Rip Van Winkle village to 1,000 population will provide the embryo sculptor with laboratory materials.

Ice House Gallery.

An old stone ice house will serve as an exhibition gallery. With easel set up under a shady tree, the artist will look down from his hillcrest vantage on the panorama of the Wapsipinicon River Valley, with its checkerboard of corn and wheat fields, pastures and clusters of farm dwellings.

The farmer and his plow, the housewife and her chickens, the dogs and cats dozing on the back porch, the sow and her pigs, the cows turning down the lane at dusk—all these will be subjects for chisel and brush.

The ice wagon, too, will be painted with gay pictures of clothes on the line, potted flowers or cartoon satires.

Stone City itself may furnish inspiration. Forty years ago operation of the stone quarries made it a thriving town of 1,000 population. Now there are scarcely 200 residents, and empty stone cottages tell the story of declining population.

First Session Last Year.

Adrian J. Dornbush, of the Little Gallery in Cedar Rapids, 25 miles west of here, will direct the school, which held its first session last summer. The Cedar Rapids gallery is a project of the American Federation of Arts.

Others on the faculty are Grant Wood, Cedar Rapids modernist painter; David McCosh and Francis Chaplin, both of the Art Institute of Chicago; Marvid D. Cone, art instructor at Coe College, Cedar Rapids; Florence Sprague, of Drake University, Des Moines; Edward B. Rowan, director of the Little Gallery, and his assistant, Arnold Pyle.

More than 100 students attended the school last year. A larger number is expected this summer.

Woman Dies; Wind Gust Pulled Her From Auto

Somerville, N. J., June 17 (A.P.).—Mrs. Helen Fretz, 42, of Brooklyn, N. Y., died in Somerset Hospital tonight of a fractured skull and other injuries received in an unusual automobile accident on the Burnt Mills road today.

She was driving with her husband, Gilmore, and her son, Gilmore, jr. The rear door of their sedan rattled slightly, and Mrs. Fretz, according to the story her husband and son told police, grasped the handle to open it, intending to slam it fast. As the door started to open a gust of wind yanked it back suddenly and Mrs. Fretz, retaining her hold, was pulled from her seat and thrown into the road.

Meetings on Slum Problem Are Near

Cleveland, June 17 (A.P.).—Meetings in key cities of the country in preparation for the national conference on slum clearance here July 6 and 7 were reported today to Chairman Ernest J. Bohn.

New York, Washington, Indianapolis, Chicago, Cincinnati and Cleveland organizations were in the van, Chairman Bohn said.

New York citizens have called a meeting at the direction of Alice Rothblatt, secretary of the housing section of the Welfare Council, to discuss the delegation to be sent to Cleveland next month, and Washington citizens, under the leadership of Maj. Clayton E. Emig, will meet next week.

Wagner Is Elected By Rockville Body

William F. Wagner was elected president of the Rockville Pike Business Association at a meeting Friday at Ingleside, Md., the home of Cyrus Keiser. The association was organized at the meeting to promote property and business interests along the Rockville pike.

Other officers elected were John P. Keiser, vice president, and Jesse Frank Nicholson, secretary and treasurer.

Mr. Wagner stated that the association would hold their first business meeting at 8 p. m., June 30, at his home on the Rockville road. He will appoint three members to act as an executive committee.

U. S. Buys $107,780 Of Canadian Silver

Ottawa, June 17 (A.P.).—China was a heavy purchaser of silver bullion in May, 398,613 ounces being exported to that country at the value of $121,274, says a report issued today by the Dominion Bureau of Statistics.

The United States got 284,758 ounces at $107,780 and British India 29,261 ounces at $11,000. The May total export was 712,832 ounces at $240,054, compared with 605,860 ounces at $180,232 in April and 1,303,363 ounces at $378,097 in May, 1932.

Postage Rate Cut to 2 Cents Effective July 1

(Associated Press.)

A drop in the local postage rate from 3 to 2 cents will go into effect on July 1.

The change recently enacted also gives the President authority to make a general reduction in postal rates if he finds business conditions warrants that action. The drop in the local rate will be watched by officials to see what effect it has on the postal revenues. It may be applied generally.

Liquor Seizure Case Set Tomorrow.

The case of Mark Anthony, colored, whose home and a rented house were raided Friday by county police and more than 300 gallons of alleged liquor, 400 gallons of mash and two stills were seized, was continued until tomorrow by Judge B. M. Hedrick. Anthony is out on $1,000 bond.

Man Asleep Under Car Keeps It From Starting

Willie H. Hines, colored, of 110 Sixteenth street southeast, got in his automobile at the curb opposite 626 Virginia avenue southeast yesterday afternoon and it would not go. The car acted like there was something under it.

So Willie got out and peered under. There he found Clarence Dorsey, colored, asleep.

Dorsey was awakened and taken to Casualty Hospital and treated for lacerations on the legs and body. He remained at the hospital.

VIRGINIAN ARRESTED IN FUNDS SHORTAGE

Court Clerk Faces Felony Count as Books Show Discrepancies.

Richmond, Va., June 17 (A.P.).—H. Stewart Jones, former clerk of the Virginia Supreme Court of Appeals, was under arrest tonight charged with a felony involving an alleged misappropriation of $45,418.38 of State funds.

He was arrested at his home here today on a warrant based on the findings of an audit of his accounts as court clerk, conducted by State Auditor L. McCarthy Downs. The arrest was requested by Richmond Commonwealth's Attorney Dave E. Satterfield, who asked that bail be fixed at $15,000.

The total alleged shortage given in the preliminary report of the State auditor filed yesterday with Gov. Pollard and Mr. Satterfield was $35,818.38. The warrant alleged that $9,600 additional to this is due, or a total of $45,418.48.

Mr. Jones had been in the employ of the court for more than 30 years, when, several weeks ago, the court asked and received his resignation. The court's action was based on information by State Comptroller E. R. Combs, indicating an indebtedness to the State. Gov. Pollard immediately ordered a State audit of his accounts.

Glenmont School Exercises Staged

George W. Davis, a member of the Montgomery County Board of Education, spoke on "The Advancement of Education" at the exercises of the elementary school at Glenmont, Md., when diplomas were given to 29 graduates.

The history of the class, which was the first to go through the entire seven years at the school, was read by Dorothy Watkins, Elizabeth Hardy and Andre Tyser. The program included the invocation by the Rev. Ralph D. Smith, a poem by Garnet Inscoe and several songs.

Silver cups awarded by the parent-teacher association of the school for general excellency were won by Edna Bowman and Garnet Inscoe, with Miss Bowman also winning the scholarship cup presented by the Home Makers Club of Wheaton. Mehrl Mayne received an award for excellent attitude during the year. Guy Windsor won the teachers medal given for the best conduct during the past seven years. The award to the boy with the highest average, given by Miss Edna Hardy, was won by David Jerome Smith. Miss Hendrick's room was awarded a gold piece for the highest percentage of attendance for the year. The American Automobile Association medal for the most satisfactory service during the year was won by Frank Windsor. Nine members of the boy patrol received merit badges.

Minnesota Cow Record Producer

Minneapolis, June 17 (A.P.).—A Minnesota Holstein cow is the new champion butter-producing cow of the world, offices of F. E. Murphy announced today. The cow is Femco Johanna Bess Fayne, bred and owned at Femco Farms near Breckenridge, Minn.

The animal this week completed an official record of 1,510 pounds of butter and 3,369 pounds of milk in 365 days and becomes one of the five cows in dairy history to produce in that period over 1,500 pounds of butter, the announcement said. Three of the other four also made their records in Minnesota.

The new champion and the Femco Farms herd are owned by Murphy, publisher of the Minneapolis Tribune, who now is in London and adviser to the wheat conference of the world economic parley.

Honors Announced By Washington-Lee

The honor roll for the last quarter ending last Tuesday at the Washington Lee High School as announced by Fletcher, Kemp, county school superintendent, includes the following pupils:

Seventh grade—Alan Jones, Dorsett Loving, Burton Bates, Doris Craver, Lois George, Lavinia Halliday, Eleanor Sholtes, Emily Veitch, Portis Rohwer, James Sherwood, Lawrence Coffman, Edward Rixse, Margaret Elliott, Florence Keller, Ruth Rodd, Catherine Sewick, Shirley Smith, Marjorie Stockett, Otis Wilson, Ralph Pultz, Virginia Armstrong, Hattie Tillett, Barbara Tillson, Patricia Akin, E. Mathews, George Cloud, and Elizabeth Orndorff.

Eighth grade—George Corcoran, Philip Landman, Catherine Corberly, Emma Groot, Emma Joyce Johncox, Mary Jones, Olis Oliver, Martha Payne, Dorothy Smith, Howard Bittenbender, Walter Canham, Philip Compton, Lizzie Gordon, Betty Hulbert, Henrietta Thompson, Guy Bloomingburg, Paul Brown, Richard Davis, Bruce Halstead, Elizabeth Maupin, Mary Pearson, Gloria Whitney, Doris Conner, and Eileene Copenhaver.

Ninth grade—Carrie Frink, Marie Loos, Carol Sunderman, Harold Fisher, Charles Smallwood, Russell Strobel, Enid Dennis, Carolyn Hardie, Dorothy Nisewinder, Earl Soper, Katherine Bristow, Betty K. Foster, Elaine Goodhart, Ruth Horner, Mavis Kerns, Thelma Marstellar, Celeste Dorney, Barbara Willey and Imogene Herman.

Tenth grade—Austin Kiplinger, Lee Page, Billy Wright, Maxine Cardwell, Ruth Mphundro, Franklyn Payne, Ruth Smith, Charles Bild, Merwyn McKnight, Bernice Chunn, Ruth Coe, Marie Dewey, Irma Fredericks, Nan Payne, Betty Smith, Alexander Long, Marjorie Johnson, Evelyn McNeal, Albert Conradi and Roger Munford.

Eleventh grade—Thomas Johnston, Robert Thomas, Billy Jones, Betty Wyllys Stone, Dorothy Sampsell, Sible Bishop, Dixie Furr, Evelyn Lusby, Mildred Johnson, Pauline Crack and Dorothy Schull.

Twelfth grade—Henry Field, Frank Holford, Norman Sims, Carl Stevens, Virginia Palmer, Harriet Linger, Kathryn Reid, Eloise Sunderman, Delmar Ports, John Henry Rixse, jr., Russell Stevens, Virginia Mae Harrell, Earle Payne, Myrtle Erickson, and Lois Tucker.

Post-graduates—Raymond Leighty, Robert McAtee, Marjorie Vaughan and Hazel Ruff.

Post Classified Ad-Writers assist advertisers every day in preparing result-getting ads. Just call National 4205.

SHOUSE SEES REPEAL VOTED WITHIN YEAR

If 41 States Hold Elections, Wet Leader Is Confident of Victory.

(Associated Press.)

Jouett Shouse, president of the Association Against the Prohibition Amendment, said in a statement yesterday that there was a possibility of prohibition repeal elections in 41 States this year.

If these were held, he said he could "confidentially predict repeal before the end of 1933."

"We expect to add three additional States next week to the ranks of the prohibition repeal column, bringing the total to fourteen," he said.

"Iowa, New Hampshire and Connecticut will vote on Tuesday. Our reports from all of them are most encouraging.

"During the week two additional States set dates for repeal elections to be held this year—Arizona, on October 3, and Idaho, on September 19. Attorney General McKittrick, of Missouri, ruled that the State referendum law does not apply to the Weeks act providing for a repeal election, and it is likely Gov. Park will call an election in August.

"A petition with a sufficient number of signatures has been presented for a special session of the Legislature in North Dakota where the repeal election bill failed of enactment at the regular session earlier in the year.

"It is expected that the Colorado Legislature, in special session in July, will provide for a repeal election in November, 1934, with a mandatory provision, however, that the governor must call a special election this year when and if 33 other States have ratified. We are confident of that outcome.

"A special session of the Mississippi Legislature is anticipated in August so that a vote on repeal there this year is possible.

"With sixteen elections by the end of June and dates set definitely for 1933 in seventeen others, four others are expected to vote this year. If to that group of 37 we add Colorado, Mississippi, Oklahoma and North Dakota as States voting in 1933 we would have a total of 41 elections."

His summary of the repeal situation in the States follows:

States which have completed action for conventions, 39.

States which failed to act or governors vetoed bills, 5.

States where Legislatures not in session, 4.

States which have voted, 11.

Morgenthau Picks Farm Credit Aids

(Associated Press.)

Herbert W. Gaston, of Albany, N. Y., and Dr. W. I. Myers, of Cornell University, Ithaca, N. Y., yesterday were appointed deputy governors of the Farm Credit Administration.

Mr. Gaston was secretary of the Federal Farm Board from March 7 until May 27. Prior to that he was deputy New York conservation commissioner under Henry Morgenthau, jr., governor of the administration, who made yesterday's appointments. He was formerly a newspaperman at Seattle, Spokane, Fargo, N. Dak., Minneapolis and New York. Dr. Myers, an expert in farm finance, has been Mr. Morgenthau's assistant since early March, and with Dr. Herman Oliphant, of Johns Hopkins University, general counsel for the farm administration, aided in drafting the $2,000,000,000 farm mortgage refinancing law.

Mr. Morgenthau has selected George Brennan, of Berkeley, Calif., as acting commissioner to head the intermediate credit bank division. Mr. Brennan has been a member of the Reconstruction Finance Corporation staff for the last year.

Herbert K. Job, 69, Naturalist, Is Dead

Delmar, N. Y., June 17 (A.P.).—Herbert Keightley Job, 69, naturalist and author and once director of conservation education for South Carolina and Virginia, died today.

He was a friend of the late President Theodore Roosevelt and once made an expedition with him into the Louisiana marshes to study bird life. Mr. Roosevelt wrote the introduction for his book, "Wild Wings," in 1905. Job also wrote "Among the Water Fowl," "Blue Goose Chase" and "The Sport of Bird Study."

He was born in Boston and educated at Harvard and the Hartford Theological Seminary. For a time he followed the Congregational ministry. His widow, one son and a daughter survive him.

Hitler Is Believed Reichsbishop's Foe

Berlin, June 17 (A.P.).—Opposition by Chancellor Hitler to the Rev. Heinrich von Bodelschwingh as Protestant Reichsbishop of Germany was implied today in a letter to pastors by the Rev. Hermann Mueller, defeated Nazi candidate for the post.

It credited the chancellor with regretting the impasse reached in efforts to "rebuild the church."

Dr. Mueller said that Hitler refused to receive the new Reichsbishop and that President von Hindenburg at present was undecided on whether to give him a reception. (A recent dispatch from Neubeck said the president informed Dr. von Bodelschwingh he would receive him when he returned to Berlin from his vacation.)

Livingston Wins Omaha Air Race

Omaha, Nebr., June 17 (A.P.).—Johnny Livingston, of Aurora, Ill., today flew his new speed plane to an easy victory in the 20-mile feature event of the second day of the annual Omaha air races. A crowd estimated at 10,000 viewed the event.

Livingston, flying at 225 miles an hour, won by 150 yards or more over Harold Neumann, of Moline, Ill.

The other race on the program was won by Art Davis, of East Lansing, with Bennett Griffin, Trans-Atlantic pilot, second, and Neumann third. This was a 25-mile affair.

Bladensburg Rescue Squad Dance.

The Bladensburg rescue squad will hold a dance, June 28, in the clubrooms of the Volunteer Fire Department headquarters at Bladensburg, Md., it was announced yesterday. The dance will be held for the benefit of the rescue squad, which is supported by private contributions.

"... A medium whose broad appeal Reaches the MASSES as well as the CLASSES ..."

THE HECHT COMPANY MAKES AN IMPORTANT DISCOVERY

The Hecht Co.
F STREET AT SEVENTH
WASHINGTON, D. C.

OFFICE OF
JAMES ROTTO
SALES AND PUBLICITY DIRECTOR

June 15, 1933

Mr. T. R. Longcope
Advertising Director
Washington Post
Washington, D. C.

Dear Mr. Longcope:

Advertising, at best, is experimental. No one can guarantee results in advance. No one can ever tell what will happen. With this idea in mind, we decided on an experiment and on June 11th inserted exclusively in the Sunday Post, a 12-page Section devoted entirely to our Basement Store.

Results of this experiment were most satisfactory. On Monday, before our doors were opened there were crowds waiting to enter the store and the Basement succeeded in rolling up an exceptionally large volume of business for the day.

The Post has always produced satisfactory results in the sale of higher price units but we are now convinced that we have never fully appreciated the Post as a medium whose broad appeal reaches the masses as well as the classes throughout the city.

Yours very truly
James Rotto
Sales and Publicity Director
THE HECHT CO.

JR:GLK

The character and individuality of a newspaper customarily attracts a definite type of reader, and this has been particularly true of The Washington Post . . . A survey made by Dr. Daniel Starch for the American Association of Advertising Agencies revealed that The Washington Post had the highest percentage of circulation in the highest income group of any Washington newspaper. Other surveys showed that 79 per cent of Post circulation is concentrated in the specific territory that accounts for 80 per cent of all Washington commodity purchases, even though it comprises but 65 per cent of the population . . . The "selective" circulation of The Washington Post has been proved by every test!

To many advertisers this circumstance has seemed to indicate that Post readers would not be so vitally interested in the price factor of advertising—that they would be less responsive to so-called "bargain" advertising. This has been responsible for the fact that during the month of May Washington department stores devoted 100 per cent of their advertising in The Post to "upstairs" departments. Approximately 2 per cent of their advertising in the Washington Star was devoted to "Bargain Basements" according to Media Records; 26 per cent of Herald appropriations to bargain basement advertising; 24 per cent of the Times expenditure and 38 per cent of department store advertising in the Washington News to "Bargain Basement" advertising.

Officials of The Hecht Company, however, are careful students of economic trends and conditions. They realize that these conditions have greatly reduced the purchasing power of some elements of the population, have practically eliminated others, and have focused the attention of every income class upon the matter of price—have made the news of "bargains" equally interesting and important to every income group.

With this thought in mind, The Hecht Company purchased a complete section in The Sunday Post of June 11, to advertise exclusive values in their BASEMENT STORE . . . The letter reproduced herewith tells its own story!

Under present conditions The Washington Post CAN be "all things to ALL advertisers!" It covers the logical and only sales outlet for merchandise that is sold on the basis of exclusive features, divorced from price relationship. On the other hand, its readers are definitely interested in price factors—as definitely proven by The Hecht Company's experience.

The Washington Post is also the only Washington newspaper that has evidenced its own recognition of current economic conditions by offering

New and Greatly Reduced Advertising Rates

NO CONTRACTS REQUIRED—RESULTS, ALONE, RETAIN POST ADVERTISERS

Honest, Selective Circulation at Equitable Rates Is "The Key to Advertising Economy"

The Washington Post.

"The Capital's Greatest NEWSpaper"

THE ONLY MORNING NEWSPAPER IN WASHINGTON SERVED BY THE ASSOCIATED PRESS

CAPITAL KIWANIANS TO LEAVE FOR COAST

Delegates and Officers Will Attend Annual Convention in Los Angeles.

Capital District officers and delegates who will attend the seventeenth annual Kiwanis International convention at Los Angeles, June 25 to 29, headed by Edwin F. Hill, Washington, district governor; Asa W. Howard, Roanoke, district secretary-treasurer, and Russell S. Perkinson, Petersburg, Va., international trustee, will leave for the West tomorrow night.

The Capital district delegation will join with the officers and delegates of the Florida and Kentucky-Tennessee districts at Kansas City, stopping off at the Grand Canyon, June 23, where a special fellowship Kiwanis meeting will be held by the official party. Irving Diener, president of the Alexandria, Va., club, will be the principal speaker. Dr. Ernest B. Milan, Jacksonville, is governor of the Florida district, and E. B. Stahlman 2d, Nashville, governor of the Kentucky-Tennessee district.

Delegates Are Named.

Washington club representatives, in addition to Gov. Hill, will include Lewis T. Breuninger, vice president; Edward D. Shaw, secretary, delegates, and Roe Fulkerson, Kiwanis Magazine editorial writer, who will be the speaker at the Fellowship Hour meeting in the Holloywood Bowl June 26, where international officers and representatives of the nearly 1,900 clubs in the United States and Canada will assemble.

Virginia representatives will include President Diener and Everett A. Hellmuth, secretary, Alexandria.

Annual Dinner June 27.

The annual dinner of the Capital district delegates will be held June 27, jointly with the Beverly Hills Kiwanis Club as host. Women attending the convention include Mrs. Hill, Mrs. Breuninger, and Mrs. Shaw, Washington; Mrs. Hellmuth, Alexandria; Mrs. Snellings, Miss Josephine Snellings and Mrs. Mary Tilghman, Portsmouth; Mrs. Hough, Salem; the Misses Seller, Richmond, and Mrs. Blackwell, Wilmington.

Matters of general interest to be brought before the convention will include increased aid to underprivileged children, more active interest in citizenship, boys and girls work, vocational guidance, and bringing about a better relationship between rural and urban citizens.

Associations to Observe Magna Carta Signing

The American Order of Pioneers and the Boone Family Association will hold a meeting commemorating the signing of Magna Carta tomorrow at 1638 Rhode Island avenue northwest.

Papers of interest will be presented by Dr. Charles B. Davenport, of the Carnegie Institution of Washington, and by John Carroll Wright, director of the U. S. Vocational Bureau. Maj. Gen. David C. Shanks, vice president, will preside.

Capital Youth High As Drexel Scholar

Dan D. Hartranft, of 4824 Illinois avenue, was the second highest in his class in the business administration department of Drexel Institute, it was learned yesterday from Philadelphia. He is a senior and a graduate of Eastern High School.

Earl J. Witmer, 1701 Adams street northeast, was elected to Tau Beta Pi, honorary engineering fraternity, at the Philadelphia school.

Missionary Wins Laurels in Korea

A former Washington woman has been accorded high honors for her art work in the Far East, the Oriental School having designated her collection of paintings done in and around Seoul (Chosen), Korea, as a chief attraction at the school's exhibit.

Announcement of the honor shown Mrs. George H. Winn, engaged in Presbyterian evangelistic work at Seoul, was made by the board of foreign missions of the Presbyterian Church in the United States of America. Mrs. Winn is the former Miss Blanche Lillian Essick, of this city, who attended George Washington University, went in for missionary work and after two years in Korea married the Rev. George Winn, a missionary of the same faith.

Mrs. Winn is the first foreign artist of the Oriental School whose work was selected as an exhibit, it was announced. The artist herself declared that she had not until last summer touched a paint brush for 30 years. She took up art again as an approach to American lecture audiences.

BRAZIL IS HOPEFUL OF COFFEE MARKET

Expects to See 18,000,000 Sacks Abroad in Year, Relieving Industry.

Rio de Janeiro, June 17 (A.P.).—Brazil, with a bumper coffee crop coming up, hopes to sell 18,000,000 sacks abroad in the crop year July, 1933, to June, 1934. If this can be accomplished it will place its long-burdened coffee industry in better shape than it has been in several years.

The new crop is esitmated at 26,000,000 bags, which means that if 18,000,000 can be exported, only 8,000,000 will be left over. The 8,000,000, although not far short of the total production outside Brazil, could be handled without too much trouble. The government in two years has destroyed more than 16,000,000 sacks of previous surpluses.

Rebellion Hinders Exports.

Exports in 1932, slack because the Sao Paulo rebellion closed up Santos for three months, were only 12,000,000.

The government coffee department has adopted a program whereby 30 per cent of the new crop, especially higher grades, will be given free access to the markets. Thirty per cent will be retained temporarily in the interior and 40 per cent will be bought up by the coffee department at relatively low prices.

The retained coffee in the interior will be freed as transportation and market conditions warrant, and the 40 per cent purchased by the government, which some newspapers are calling the "quota of sacrifice," will be disposed of as the department sees fit.

Now Purchasing Surplus.

The department now is purchasing surpluses left over from the present and previous crops, to leave the way clear for the new crop in July. The Sao Paulo Coffee Institute has urged that the government speed its destruction program to get the hangover not only off the market, but out of the way.

The institute pointed out that on April 30 nearly 16,000,000 surplus sacks remained in warehouses. Even accounting for May and June exports, the remainder is considerable.

FRAUD COUNT FACES INSURANCE COMPANY

Federal Master in Chancery Charges Mismanagement of Company Affairs.

Chicago, June 17 (A.P.).—Charges of fraud and mismanagement in the affairs of the Fire Insurance Co., of Chicago, and its far-flung subsidiaries, were made today in a report by Federal Master in Chancery Jacob I. Grossman. One allegation in the report was that on November 17, 1929, the parent company had more than $2,000,000 in cash, later reduced to $3,000 because of the mismanagement of its officials.

Suit asking appointment of a receiver for the fire insurance company was filed several months ago in the United States District Court. Federal Judge James H. Wilkerson referred the case to Master Grossman.

Defendant companies were the fire insurance company, the Insurance Investment Corporation, Massey Wilson, former attorney general of Alabama, and president of the parent concern; B. Frank Bushman, O. F. Looker, Alex Green, the Agricultural Life Insurance Co. of America, the Federal Reserve Life Insurance Co. of Kansas, the Iowa National Fire Insurance Co., and the Farmers National Life Insurance Co. of America.

Complainant in the case was Gilbert Nather, of Philadelphia, head of a committee of minority stockholders in the company.

Master Grossman's report held that the charges of mismanagement had been proved by the complainant.

Wilson Boulevard to Be Improved.

With the view of widening and resurfacing Wilson boulevard, in Clarendon, from Taylor avenue, and installing a "whiteway" along the boulevard in the business area from Virginia to Clarendon avenues, Lyman M. Kelley, member of the county board, stated yesterday that estimates of cost for these improvements are now being made by County Manager Roy S. Braden.

LIBYAN DESERT SEEN FERTILE YEARS AGO

Rocks Carved With Animals Held to Indicate Region Supported Animals.

Florence, Italy, June 17 (A.P.).—Belief that figures of animals found carved on rocks in the interior of the Libyan Desert date back to a time when the desert was fertile apparently is supported by the report of a University of Florence expedition just returned from Africa.

Prof. Lidio Cipriani, heading an earlier expedition for the university, believes that the figures were tens of thousands of years old. He found among them several portrayals of what he took to be the Mauretanian bull, an animal mentioned in the most ancient human records as even then extinct.

The same figures, together with representations of elephants and giraffes, were examined by Dr. Paolo Graziosi, head of the second expedition. He, like Prof. Cipriani, is of the opinion that at the time they were placed there the desert supported such animal life.

In his report he inclines to the theory that the region was once inhabited by peoples who lived by the hunt. He thinks the figures were inscribed on the rocks as part of these peoples' religious rites.

A prehistoric village consisting of a group of natural caves profusely decorated with the carvings was found by the second expedition. It recovered hundreds of stone spear and arrow heads from the caves.

The finds were made near the dry river beds of Zingza and Messuada, in the Fezzan region.

Harry Rosoff Files Bankruptcy.

Harry Rosoff, a grocer, of 1500 East Capitol street, yesterday in the District Supreme Court filed a petition in volutary bankruptcy. He listed liabilities of $17,154.71 and assets of $310.74.

HOW TO PREVENT DRY SKIN FROM WRINKLING

Ask Miss Nettie Nichols from Barbara Gould for Expert Advice

In our Toiletries Department this Week

We've heard it said that Washington women have extraordinarily dry skins . . . which means you must take care to grow old gracefully! Miss Nichols will diagnose your skin and advise which Barbara Gould preparations are best suited to you.

Main Floor, The Hecht Co.

THE HECHT CO.

MAYTAG

NO DOWN PAYMENT!

$59.50

The advances in steel will have a lot to do with the price you'll pay later on for a Maytag. Now the Maytag is at rock-bottom. See it! Compare it! Note its high grade, convenient features! Here's an idea, let us demonstrate it in your own home, without charge to you.

You can own the Maytag for as low as $4 a month!

MAIN FLOOR.

THE HECHT CO.

Phone Orders—DI. 9400 Other Calls—NA. 5100

PRICES INCREASED ON MANHATTAN SHIRTS

EFFECTIVE THIS MONTH

—buy now while prices are still low!

Due to the 45% increase in cotton, and the increased cost of production, the Manhattan Shirt Co. advises us that before the end of the month prices on all Manhattan Shirts will go into higher brackets. We have the largest selection of Manhattan Shirts in the city, and for the time being will continue to sell them at current levels. No doubt this announcement will start a wave of buying, and our present stocks will be gobbled up quickly, therefore we urge all wearers of Manhattan Shirts to make their purchases before we are forced to hang out the "all gone" sign.

6,000 Manhattan WHITE and Plain Color SHIRTS

that we will sell at "present lows" as long as quantities last!

The famous "Doric" preshrunk broadcloth shirt. In white, green, blue, grey and tan, in collar-attached style, and white in neckband styles. Sizes 13½ to 17½, all sleeve lengths. $1.55

Other Manhattan Shirts, $1.95, $2.50, $3.50

—that will be higher before the end of the month!

(Main Floor, The Hecht Co.)

THE HECHT CO.

Phone Orders—DI 9400 All Other Calls—NA 5100

SALE!

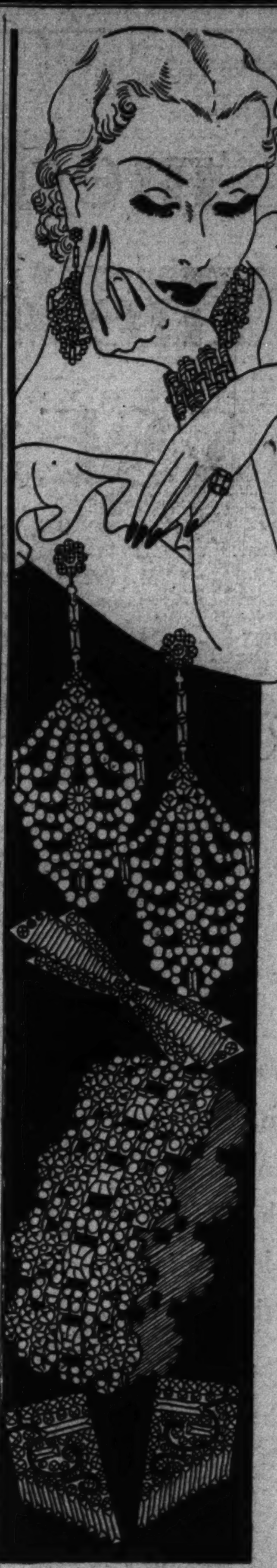

Dinner-at-Eight Jewelry

Importers' Samples

$3.95 *Pieces*, $1.95
$4.95 *Pieces*, $2.95
$7.95 *Pieces*, $3.95
$9.50 *Pieces*, $5.95
$12 to $17.50 *Pieces*, $7.95

Reproductions of fine jewelry—styled to suit first fashions in afternoon and evening frocks. Sparkling brilliants and hand-cut baguettes in white, rose, sapphire blue, golden topaz, emerald green and amethyst. Rhodium finish, non-tarnishing.

Necklaces — Bracelets — Ear Rings—Clips—Brooches

(JEWELRY DEPT., MAIN FLOOR, THE HECHT CO.)

THE HECHT CO.

Phone Orders DIstrict 9400—Other Calls NAtional 5100

WEATHER FORECAST

Expect cool evenings this summer. Records show that last year between June 15 and September 15 there were 35 nights so cool that a spring coat could be worn.

Clearing

Misses' and Women's SPRING COATS

FORMERLY $16.50 $19.75 $25

$10

FUR-TRIMMED & TAILORED STYLES

COAT SHOP—Third Floor

THE HECHT CO.

THE HECHT CO.

Budgeteers! Here are your Summer Sandals and Oxfords

It all depends on your feet! Plenty of girls and women who can simply slip into a shoe are wearing these inexpensive shoes almost anywhere . . . they're just that *smart!*

$1.00

Mesh combined with strips in linen—in a bright-color tiny checked effect.

$1.19

Match up your string sweater with these cool, smart oxfords in string weave.

$1.45

Linen sandals—in pleasant colors — they go almost anywhere with lots of style.

$1.65

A favorite! Eyelet-trimmed; hand-turned sole. In white marcella cloth, cool and smart.

$3.45

Kidskin in white, white and black or beige. With punching and fine interlacing.

(MAIN FLOOR)

Margy Silk Hose 59c *3 Pairs $1.75*

Our own private brand—they're famous for wear! Chiffons and service-weights.

(Main Floor, The Hecht Co.)

Phone Orders Call DIstrict 9400

THE HECHT CO.

SPORTS

SUNDAY
JUNE 18, 1933

The Washington Post.

SUNDAY
JUNE 18, 1933

SPORTS

NATS SCORE 7 RUNS IN 9TH, BEAT BROWNS, 10 TO 3

Komonen Sets Course Record to Win N. A. A. U. Marathon

PORTER, OF NEWARK, BEATEN 500 YARDS, IS SECOND TO FINISH

Monarch Club Holds to Team Title Won Last Year.

Dewhurst, First of D. C. Men to Reach Goal, Is 15th.

By LEWIS F. ATCHISON.

A WIRY little Finn, bounding along on legs of steel, sprinted over the greensward of the Ellipse between a lane of cheering spectators yesterday afternoon to win the National A. A. U. marathon championship in the fast time of 2:53-43, a new record for the course. He was Dave Komonen, of the Monarch Athletic Club, Toronto, Canada.

Only a few hours before starting the gruelling grind, Komonen and four companions, also contestants, alighted from a battered $40 auto, borrowed from a kind friend, who offered them the vehicle for the trip, when it was disclosed that they had no way of coming here.

Canadians Also Win Team Title.

Two of those who accompanied Komonen, Percey Wyer and Osborne Robinson, crossed the finish line a short time after the winner to clinch the team championship, thus retaining the title for the Monarch Club, which it won in the same race last year.

The flaxen-haired winner galloped up the homestretch, still fresh despite the killing pace he set, like a hired-hand answering the dinner bell. Speaking in broken English he mumbled, "I am very happy to win. Yes, I'm tired, too," into a microphone set up at the finish line

A broad grin encompassed the features of Mel Porter, Irish-American Athletic Club runner from Newark, N. J., as he jogged over the line, the second to finish. He was 2 minutes and 40 seconds, or approximately 500 yards behind the winner.

The first Washington athlete to finish was Arthur Dewhurst, Y. M. C. A., who staggered home in 3 hours, 38 minutes and 52 seconds, fifteenth in the field of 128 who started. Dewhurst collapsed immediately after finishing, suffering untold agony with an apparent attack of cramps.

Komonen Always in The Lead.

It was a two-man race from Alexandria to Hains Point, with Komonen always in the lead and running as though entered in a 2-mile test. Trailing at his heels was the German, Paul De Bruyn, of the German-American Club, New York, who was third last year by virtue of a heroic finish. The pair left the field far behind coming down Mount Vernon boulevard, continuing their duel around the Speedway until they reached the turn at the point where De Bruyn gave up.

Leslie Pawson, of Pawtucket, R. I., winner of the Boston Patriots Day run, a strong favorite, and Clyde Mar-

Continued on Page 20, Column 5.

Major League Statistics

AMERICAN LEAGUE.

	W.	L.	Pct.	G.B.
New York	34	20	.630	....
WASH.	33	22	.600	1½
Cleveland	30	26	.536	5
Chicago	29	26	.527	5½
Philadelphia	27	24	.529	5½
Detroit	26	29	.473	8½
Boston	20	35	.364	14½
St. Louis	20	37	.351	15½

YESTERDAY'S RESULTS.

WASHINGTON, 10; St. Louis, 3.
Philadelphia, 15-5; Boston, 3-7 (second game 8 innings; rain).
Cleveland, 3; Detroit, 2 (10 innings).
New York, 8; Chicago, 3.

TODAY'S GAMES.

WASHINGTON at St. Louis (2).
New York at Chicago (2).
Boston at Cleveland (2).
Philadelphia at Detroit (2).

NATIONAL LEAGUE.

	W.	L.	Pct.	G.B.
New York	32	20	.615	....
St. Louis	33	21	.611	0
Pittsburgh	30	25	.545	3½
Chicago	31	28	.525	4½
Cincinnati	27	28	.491	6½
Boston	25	31	.446	9
Brooklyn	23	29	.442	9
Philadelphia	19	38	.333	15½

YESTERDAY'S RESULTS.

Pittsburgh, 4; Chicago, 3.
Boston, 11-3; Philadelphia, 3-2 (second game 10 innings).
New York, 8-3; Brooklyn, 7-3 (second game tie, called in 11th inning because of darkness).
St. Louis, 17; Cincinnati, 2.

TODAY'S GAMES.

Chicago at New York.
St. Louis at Cincinnati.
Pittsburgh at Boston.
Philadelphia at Brooklyn.

Bankruptcy Plea Filed by Carnera

New Jork, June 17 (A.P.).—Primo Carnera, heavyweight prize fighter, managed by a syndicate of Broadway promoters, filed a voluntary petition in bankruptcy in the United States District Court today.

The petition, listing liabilities of $59,829 and assets of $1,182, described Carnera, who will box Jack Sharkey on June 29 for the world's heavyweight championship, as "an exhibition."

Among the claimants were Leon See, his former French manager, for $3,779, and Jeff Dickson, a French fight promoter, for $1,250. Both claims were based upon alleged percentages of the fighter's earnings. A claim of $14,390, representing a judgment in favor of Amelia Tersini, waitress in a Soho restaurant, also was listed.

Mrs. Moody, Miss Ryan Beaten in British Play

Beckenham, England, June 17 (U. P.).—The American doubles combination of Mrs. Helen Wills Moody and Elizabeth Ryan, both Californians, was eliminated by Mary Heeley and Dorothy Round, of England, in the finals of the Kent doubles tennis championships today, 6—4, 6—4.

Golf Ace No Miracle, West Va. Trio Shows

Oak Hill, W. Va., June 17 (A.P.).—Three members of S. A. Scott's foursome heard him boast about a hole-in-one he made last Saturday on the White Sulphur Springs course.

One by one they steped out and proved to him that a hole-in-one is no miracle.

DeWitt Snyder sank his from the tee on a 155-yard hole.

C. E. Howard aced his shot on No. 8, 145 yards.

B. C. Burnside waggled an iron and laid his ball right on top of Howard's.

Start and Finish of Gruelling 26-Mile Foot Race Here Yesterday

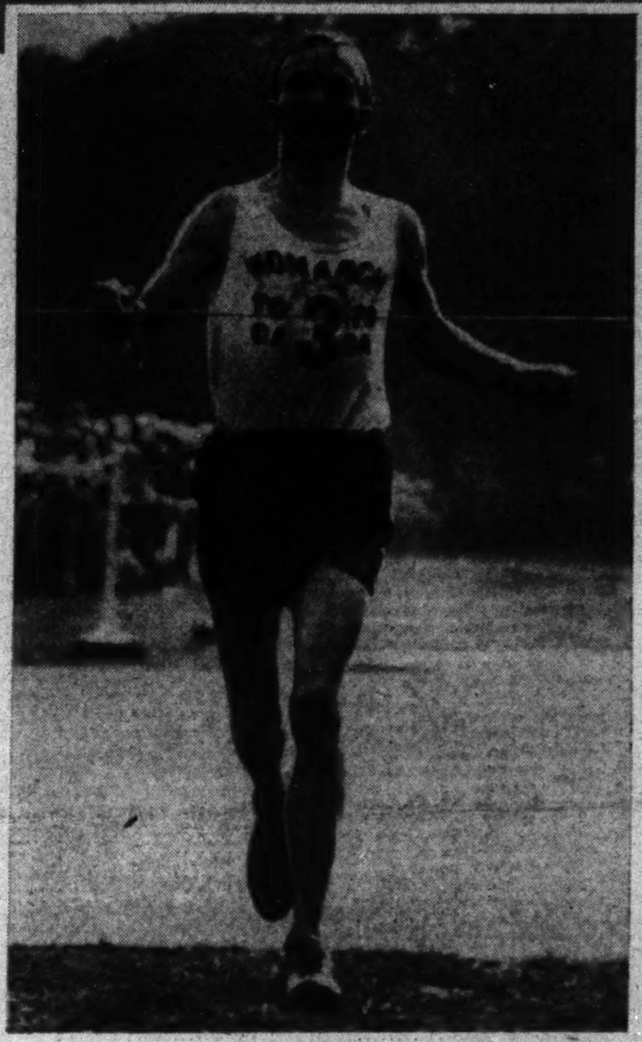

Louis Johrden, Post Staff Photographer.

Above—The bulky field in the National A. A. U. marathon as it started the long grind at Mount Vernon. David Komonen, of the Monarch A. C., of Toronto, is pictured at the extreme left. Below—Komonen as he crossed the finish line through a lane of cheering spectators at the zero milestone, in back of the White House.

Trojans Bow As 4 Marks Are Set

La. State Wins by 4 Points in Upset at Chicago.

CHICAGO, June 17 (A.P.).—Out of a barrage of flying spikes that tore four accepted world's records to bits, a surprising team from Louisiana State tonight turned in the most amazing upsets of the season by defeating Southern California's Trojans for the national intercollegiate track and field championships at Soldier Field, 58 to 54.

Indiana, winner of the 1932 championship, finished third with 37 points, with Stanford fourth with 26 3-7. Michigan, the Western Conference champion, was fifth with 24 3-5, while Illinois Normal and Kansas tied for sixth with 22 apiece. Marquette was seventh with 20 6-7. Oregon was eighth with 20, Nebraska ninth with 16 and Colorado Aggies tenth wish 14. Forty teams shared in the scoring.

The meet was won in a whirlwind finish to the astonishment of the spectators, when Matthew Gordy, of Louisiana State, grabbed his pole and vaulted 14 feet to tie William Graber, of Southern California, and keep his team on top after it had led through most of the night.

Louisiana State In Lead.

Before the pole vault, Louisiana State had compiled 49 points with the Trojans, who captured the I. C. A. A. A. A. met at Harvard two weeks ago, trailing with 37. The Trojans, seeking their fourth national championship saw their hopes vanish into the night air when Gordy hoisted his body over the bar. The crowd broke into a cheer as the Southern boys were crowned champions.

In addition to eclipsing four world records, two world records were tied, and seven records for the meet tumbled into oblivion.

Ralph Metcalfe, fleet Marquette University Negro, equaled the world record time of 0:94.4 in the 100-yard dash, and came back later to hang up a new mark of 0:20.4 in the 220-yard sprint.

Two new records were credited to Glenn Hardin, of the victorious Louisiana State team, who bettered the N. C. A. A. time for the 440-yard run with 0:43.1, and the 220-yard low hurdles standard with 0:22.9.

Continued on Page 20, Column 5.

Crook Downs Pitt, 2 and 1, For Middle Atlantic Title

By DAVE HERMAN
(Post Staff Correspondent).

ROLLING ROAD GOLF COURSE, Catonsville, Md., June 17.—Dave Crook, whose father and uncle are the balk line champions of Maryland, took a "cue" from them this afternoon and executed his approaches and putts with the accuracy of perfect billard shots to defeat Harry Pitt, of Manor, by 2 and 1, and win the Middle Atlantic golf championship.

A raw-boned fellow, tall and blonde, Crook earned the right to have his name inscribed on the prized association trophy along with such stars of the links firmament as George Voigt, Billy Howell and Warren Corkran, and enabled a Baltimore club to claim possession of it for the second consecutive season. The new title holder, champion of the home club, and holder of the competitive course record with a 67, succeeds Ernie Caldwell, of Hillendale.

Good and indifferent golf was inserted into the final proceedings, but if one must be frank, the match was raggedly played, and was devoid of the usual thrills that spectators expect in a championship battle. Pitt, fighting to win back the title he first captured in 1928, turned in one of the poorest exhibitions of his career, while Crook, who fared little better in medal scoring during the time the match lasted, owed his victory to a number of brilliant iron shots and deadly putts that were fired at the right moment.

Acquainted with virtually every blade of grass over the lengthy and deceptive Rolling Road layout, Crook unlimbered his finest shots on the

Continued on Page 21, Column 6.

Gehrig Stars, Yanks Down White Sox

Al Simmons Chased After Dispute in 8-3 Game.

CHICAGO, June 17 (A.P.).—The mighty bat of "Hungry Lou" Gehrig shattered the New York Yankees' losing streak today and carried them to an 8-to-3 victory over the White Sox in the first game of their Western tour today.

The defeat dropped the Sox into fifth place behind Cleveland and Philadelphia.

Gehrig crashed out four hits, including his fifteenth home run of the season which gave him the major league lead, and figured in the scoring of four of the Yankee runs.

Walter Brown went the route for the Yanks, gave seven hits and fanned six. Sad Sam Jones started against him but, after weathering rough going in the second and fourth innings, finally was forced from the scene in the fifth when Gehrig, Ben Chapman and Tony Lazzeri led off with hits. Joe Heving suceeded him and Gehrig's homer into the lower deck of the right field pavilion was at his expense in the sixth. Babe Ruth was on base at the time.

Al Simmons Chased From Game.

Al Simmons was chased from the game by Umpire Emmet Ormsby after an argument about a close decision at first base in the eighth. Simmons took his customary position in left field at the start of the ninth, but was waved off the field by the umpire.

Brown was in trouble only in one inning, the sixth, when Mule Haas led off with a single, Evar Swanson doubled and Simmons scored them both with a double, his only hit of the day. Two walks, Simmons' grounder which caused the argument, and Luke Appling's fly netted another run in the eighth.

Warstler walked to start the inning and McManus fanned. Bob Fothergill, pinch hitting for Cooke, singled Warstler to third and Werber ran for Fothergill. Bob Seeds, batting after

Continued on Page 19, Column 3.

RALLY, AFTER 2 OUT, ENDS DUEL TO BRING 6TH VICTORY IN ROW

CAME THE NINTH

WASHINGTON.	AB	R	H	O	A	E
Myer, 2b	4	0	1	4	1	0
Boken, 2b	0	1	0	0	0	0
Manush, lf	5	3	3	3	0	0
Goslin, rf	5	2	2	2	0	0
Cronin, ss	4	1	2	1	8	0
Schulte, cf	4	0	1	4	0	0
Kuhel, 1b	5	1	1	12	0	0
Bluege, 3b	5	0	0	0	5	0
Sewell, c	4	0	1	1	0	0
Berg, c	0	0	0	0	0	0
Whitehill, p	3	0	1	0	1	0
Russell, p	0	0	0	0	1	0
*Harris	0	1	0	0	0	0
†Rice	0	1	0	0	0	0
Totals	39	10	12	27	16	0

*Batted for Whitehill in ninth.
†Ran for Sewell in ninth.

ST. LOUIS.	AB	R	H	O	A	E
Scharein, 2b	4	0	0	3	3	0
West, cf	3	0	0	2	0	0
Reynolds, lf	4	1	2	2	0	0
Campbell, rf	2	0	0	4	0	1
Burns, 1b	4	0	1	10	0	0
Gullic, 3b	4	0	0	0	1	0
Levey, ss	4	1	1	3	6	0
Shea, c	4	1	2	3	0	0
Wells, p	2	0	0	0	2	0
Gray, p	0	0	0	0	0	0
‡Garms	1	0	0	0	0	0
Totals	32	3	6	27	12	1

‡Batted for Gray in ninth.

WASHINGTON	000 201 007—10
St. Louis	000 001 200— 3

Runs batted in—Goslin (2), Cronin, Manush (2), Sewell (2), Boken, Schulte, Reynolds, Scharein, Shea. Two-base hits—Goslin, Cronin (2), Levey, Shea. Home run—Reynolds. Stolen base—West. Sacrifice—Wells. Left on bases—Washington, 6; St. Louis, 6. First base on balls—Off Whitehill, 3; off Wells, 4. Struck out—By Whitehill, 1; by Wells, 3. Hits—Off Whitehill, 6 in 8 innings; off Russell, 0 in 1 inning; off Wells, 10 in 8 2-3 innings; off Gray 2 in 1-3 inning. Passed ball—Sewell. Winning pitcher—Whitehill. Losing pitcher—Wells. Umpires—Dinneen and Kolls. Time of game—One hour 52 minutes.

YALE NINE EVENS SERIES.

Princeton, N. J., June 17 (A.P.).—Yale evened its annual baseball series with Princeton by winning the second game, 6 to 0, behind the five-hit pitching of George Parker today. The game ended the Tigers' Eastern Intercollegiate League season with one victory and eleven defeats.

Wells Batted Out as Nats Break 3-3 Tie Behind Whitehill.

Manush Leads Attack; Goslin, Cronin Get Timely Singles.

By SHIRLEY L. POVICH
(Sports Editor of The Post).

SPORTSMAN'S PARK, St. Louis, June 17.—Came the ninth inning and all went black for the Browns.

The natives were committing a fine brand of baseball to haul themselves up to a 3-to-3 tie with the Nats this afternoon, and at the end of eight innings the success of Washington's Western debut was still a matter of deep concern to Manager Cronin.

It's now six straight for the Nats. Ed Wells forced in the winning run and before the ninth was over the Nats' traffic on the bases had jammed over six more runs and a 10-to-3 victory over the befuddled Brownies.

Wells Falters With Two Out In Ninth.

Ed Wells was not a very deep subject for the Nats in the ninth. He had been pitching a pretty duel with Earl Whitehill for eight innings and had two men out in the ninth when the panic set in. Before the inning was over, twelve Washingtonians had appeared at the plate and Ossie Bluege made both the second and the third outs. It was that kind of an inning.

It behooved the Nats to do something about the ball game in the ninth. The scoreboard had already revealed a Yankee victory over the White Sox and a Washington defeat would leave the Nats two and one-

Continued on Page 19, Column 6.

FRAZEE-POTOMAC LAUNDRY CO.

75¢ 75¢

The kind of service you expect

Your garments—free from odors—the fabrics given new life—pressed to the shape you originally purchased them in . . . Quick, dependable service for the discriminating dresser.

Just Phone NATIONAL 0335

Seersucker
Palm Beach
Linen
Nurotex
Kant Krush
75¢

36 LOCATIONS

75¢ 75¢

FRAZEE-POTOMAC LAUNDRY CO.

CHAMPIONSHIP EVENTS
SWIMMING MEET
SANCTIONED BY THE D. C. A. A. U.
IN CONJUNCTION WITH THE
ANNUAL DIST. OF COL. A. A. U.
HIGH BOARD DIVING CHAMPIONSHIPS
FOR MEN AND WOMEN
WILL BE HELD
TOMORROW
JUNE 19th 8:30 P. M.
AT THE PERFECTLY APPOINTED & OPERATED
CRYSTAL POOL
AT FREE ADMISSION
GLEN ECHO AMUSEMENT PARK
GOLD, SILVER & BRONZE MEDALS FOR FIRST, SECOND & THIRD PLACES. GRAND STAND 25c FOR THIS EVENT INSTEAD OF USUAL 10c Charge

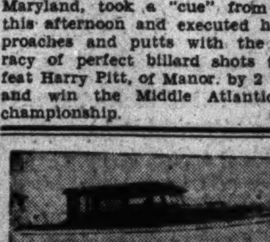

Boat Rides at Hains Point

SPEED BOATS	CRUISERS
50c 75c $1.00 Per Passenger	Half Hour, 50c 1 Hour, $1.00 Per Passenger

Capital Speed Boat Corporation
NAtional 3580

New Car Complexion

For the Fourth a Rainbow Paint Job will give your car that look *you love to see.* Why drive a shabby car?

ANY CAR PAINTED
$15 Any Car Any Color
Guaranteed One Year

Your Choice of 60 New Color Combinations

RAINBOW AUTO PAINTERS
"Washington's Largest Exclusive Paint Shop"
1445 Church St. N. W. Dec. 6222
Off 14th St., Between P and Q
OPEN UNTIL 7 P. M.—SUNDAYS UNTIL 1 P. M.

The Largest, Most Economical, Most Reliable Tailoring Shop

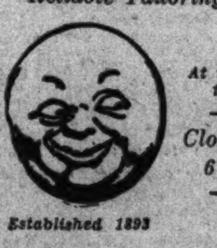

At the Sign of the Moon

Close Daily 6 P. M.

Established 1893

Entire Stock Reduced

1/4 to 1/3 Off

SUITS

Tailored to Meet Your Individual Requirements

Regular $35 Values $22.50

Regular $40 Values $27.50

Regular $50 Values $32.50

MERTZ & MERTZ
405 11th St.

• WASHINGTON'S FINEST MEN'S WEAR STORE •

RALEIGH HABERDASHER
1310 F Street

CHARGE ACCOUNTS INVITED

Now . . . . Wear the Finest . . . A

KNOX STRAW

$3

FROM any angle of Summer style, no hat that a gentleman will wear compares with a Knox for serene comfort and correctness . . . Last Summer Knox Straws began at $4 . . . now it would be sheer extravagance to wear a cheaper quality.

Other Knox Straws, $4 and $5

KNOX Panamas

$6

Other Knox Panamas, $8 and $10

KERRY PATCH, AT 20-1, TRIUMPHS IN AQUEDUCT UPSET

Okapi Beaten By Rush in Stretch

Osculator, Favorite, Fades to Fourth After Leading.

Wholey Rides Waiting Race on Rosenberg Colorbearer.

AQUEDUCT RACE TRACK, New York, June 17 (A.P.).—The most convenient and compact of metropolitan race tracks played host to more than ten thousand turf fans here today as the Queens County Jockey Club inaugurated its summer meeting with a program which contained a plentitude of quality, variety and balance.

The Queens County Handicap of one mile was the outstanding attraction and resulted in a big upset when Lee Rosenberg's Kerry Patch survived a blanket finish to beat Mrs. Dodge Sloan's Okapi by a half length. Dark Secret, from the Wheatley stable, was headed out of the place award. Osculator, the favorite, was a tired fourth.

Won Futurity Last Year.

Kerry Patch won the Futurity last year, his only noteworthy effort until today, although he won a sprint at Jamaica this season. He was quoted at 20 to 1 and ran the distance in 1:38 to capture first money of $2,980.

Old Jupiter Pluve kindly refrained from allowing rain to fall until after the sport had begun, and then the showers were not heavy enough to alter the fast condition of the racing strip. The big crowd, a highly representative one, brought memories of the halcyon days of the turf and the showers failed to dampen the ardor of the occasion.

Osculator flattered his many backers to the final furlong, running much as he did when Equipoise beat him in his last appearance. However, he could not shake off Okapi, and this fellow assumed a brief lead entering the last furlong. Questionnaire had raced well up but lagged when the real issue came.

Wholey Rides Well.

Jockey R. Wholey, riding patiently and well with Kerry Patch, brought the bearer of the green and purple silks forward with a rush just before entering the stretch. The son of Desperate Desmond charged after the leaders with an undeniable challenge when straightened out, and in a last, mighty lunge, got to the front and stayed there. Okapi just outlasted the fast-closing Dark Secret to save the place position.

CONNAUGHT PARK RESULTS.

(Associated Press.)

FIRST—Five furlongs; purse, $400; claiming; for 2-year-olds.
Luck In, 114 (H. Thurber) 4.35 2.90 2.50
Iou, 109 (L. Lauch) 3.10 2.65
Shoteur, 109 (B. Marshio) 2.85
Devilish, Kid Wrack, Barqueen, Star Player, Huppy, San Gaff also ran. Time, 1:01 4-5.

SECOND—One mile; purse, $400; claiming; for 3-year-olds.
Sue Jones, 102 (Stazuk) 7.30 4.95 3.50
Doorkeeper, 104 (H. Thurber) 5.75 4.00
Strenuous, 106 (H. Lauch) 3.40
Imagale, Goldian, Frank K., Mr. Peck, William Allen, Jr., Cornelia Clara also ran. Time 1:45 3-5.

THIRD—Six furlongs; purse, $400; claiming; for 3-year-olds and upward.
Visia, 113 (Case) 9.00 4.70 4.00
Marabou, 115 (Eames) 3.25 3.00
My Betty, 108 (Courtney) 6.70
*Bainbridge, Fair Arrow, Jambalaya, *West Drift, Kulaman, Black Dreams, Irish Pearl, Bounder also ran. Time, 1:17 2-5. *Field.

FOURTH—One mile and 70 yards; purse, $600; the Chateau Laurier Handicap; for 3-year-olds and upward.
Uncle Donald, 110 (Watson) 4.30 3.05 2.50
Bubola, 105 (J. Stazuk) 4.15 2.85
Negopoli, 117 (J. Passero) 2.75
Electric Gaff, Prince Peter, Peacock Girl, Squeeze Play and Chaste Morn also ran. Time, 1:48 3-5.

FIFTH—One mile; purse, $400; claiming; for 3-year-olds and upward.
Taoist, 115 (G. Rose) 6.20 3.60 3.05
Black West, 105 (R. Watson) 4.55 3.40
Observation, 108 (G. Horn) 3.80
*Ham, Nosegay, Dark Altos, Agnes Sorel, Flying Heels II, Little Wings, Fife, *Shady Rest, *Marion Ormont also ran. Time, 1:45 3-5. *Field.

SIXTH—Six furlongs; purse, $400; claiming; 3-year-olds and upward.
English Knight, 121 (Rose) 12.35 7.50 4.35
Uvira, 111 (Jelly) 9.90 4.15
Tombereau, 110 (Eames) 2.75
Dorsays, Noels Boy, Boston Waters, Beth Hogan, Holland and Pursuit also ran. Time, 1:16 2-5.

purse, $400; claiming; for 3-year-olds and upward.
Mekachee, 110 (F. Case) 7.40 5.10 3.30
Interior, 108 (Stazuk) 10.80 4.50
Kitling, 108 (M. Wimmer) 3.00
Song and Dance Man, Chief's Troubadour, Sweet Air, Kafla, Astrakhan also ran. Time, 1:57 3-5.

LINCOLN FIELDS ENTRIES.

(Associated Press.)
FOR MONDAY.

FIRST RACE—One mile (chute); purse, $700; claiming; for 4-year-olds and upward.
1 *Royal Lassie..102 | 8 Modern Maiden.107
2 *Belgian Lass..102 | 9 Gloria Sharp...107
3 Good and Hot..112 | 10 *Bay Rose.....102
4 Le Condor.....112 | 11 W. G. Bowman.112
5 *Dunes........107 | 12 Beauty Secret..107
6 *Adsum........107 | 13 Madelon.......107
7 Skidmore......112 | 14 Zahn..........112

SECOND RACE—One mile (chute); purse, $700; claiming; for 4-year-olds and upward.
1 *Dispatcher....107 | 8 *Twis. Threads.107
2 *Bad Minton....107 | 9 *Prince Plato..107
3 *Santa Sophia..102 | 10 *Dr. Parrish...107
4 *Tadcaster.....107 | 11 Golden Spray..112
5 Eskimo........112 | 12 *Gibby's Choice.107
6 Annan.........112 | 13 *Brains.......107
7 Oaten.........112 | 14 Bob Weidel....112

THIRD RACE—Five furlongs; purse, $700; special weights; for maiden 2-year-old colts and geldings.
1 Adamite.......116 | 11 ‡Phalarope....116
2 Joe Geary.....116 | 12 *Broad Step....116
3 *Chirac.......116 | 13 Thunder On....116
4 Legality......116 | 14 §Morford......116
5 Indian Red....116 | 15 Bitter Root...116
6 Flickamaru....116 | 16 Masked Prince.116
7 Smuggled In...116 | 17 Gold Signet...116
8 Grand Rock....116 | 18 Prince Charlo.116
9 †Cuirassier....116 | 19 Try Fair......116
10 †Roanoke Lad.116 | 20 Full Fling....116
*John Marsh entry.
†Keenland Stud entry.
‡Simms-Piatt entry.

FOURTH RACE—One mile (chute); purse, $700; claiming; for 4-year-olds and upward.
1 Royal Guinea..112 | 9 Stella F.......107
2 *Scandal Sheet.107 | 10 Hyklas.......112
3 *Amer'n Queen.102 | 11 Sad Knight....112
4 *Batty........102 | 12 Jack Murphy...112
5 Oderic........112 | 13 Halliard......112
6 *La Salle.....107 | 14 Play Ball.....112
7 Flag Maiden...107 | 15 Wise Lee......112
8 Mad Play......112

FIFTH RACE—One mile (chute); purse, $700; claiming; for 4-year-olds and upward.
1 Lessing.......112 | 8 Caius..........107
2 St. Nazaire...107 | 9 *Fire Flash....107
3 Old Bill......107 | 10 Glenola......107
4 Blameless.....112 | 11 Prin. Mexican.112
5 *Black Bull...107 | 12 *Red Spider...107
6 *Ed. Lehmann..107 | 13 Sultry........112
7 Celtic Prince.112 | 14 Petabit......107

SIXTH RACE—Six furlongs; purse, $700; the Flamingo; claiming; for fillies and mares, 3-year-olds and upward.
1 Algeria.......100 | 5 *Codetta.......100
2 *Mocker.......100 | 6 *Pantaloons....98
3 Shaker Lady...107 | 7 Sweet Va.......107
4 *Night Jasmine.105 | 8 Nituma........103

SEVENTH RACE—One and one-sixteenth miles; purse, $700; claiming; for 3-year-olds and upward.
1 *By Gracious..102 | 4 Sandwrack.....115
2 *Dusky Devil..105 | 5 Annimessie....115
3 Islam.........112 | 6 *Vox Pop......107

EIGHTH RACE—One and one-sixteenth miles; purse, $800; claiming; for 3-year-olds.
1 *Roy. Treasure.103 | 9 *Pr. Sulleman..103
2 *Babee........103 | 10 Red Casino....108
3 Go Fetch......108 | 11 Sand Boot.....108
4 Hopulikit.....108 | 12 My Wish.......103
5 *Upon.........103 | 13 *First Regim't.103
6 Pharahead.....103 | 14 *Done For.....103
7 *Knowledge....103 | 15 *Petite.......103
8 New Baby......108
*Apprentice allowance claimed.
Weather, clear; track, fast.

Godwin's Foe at Twin City Arena

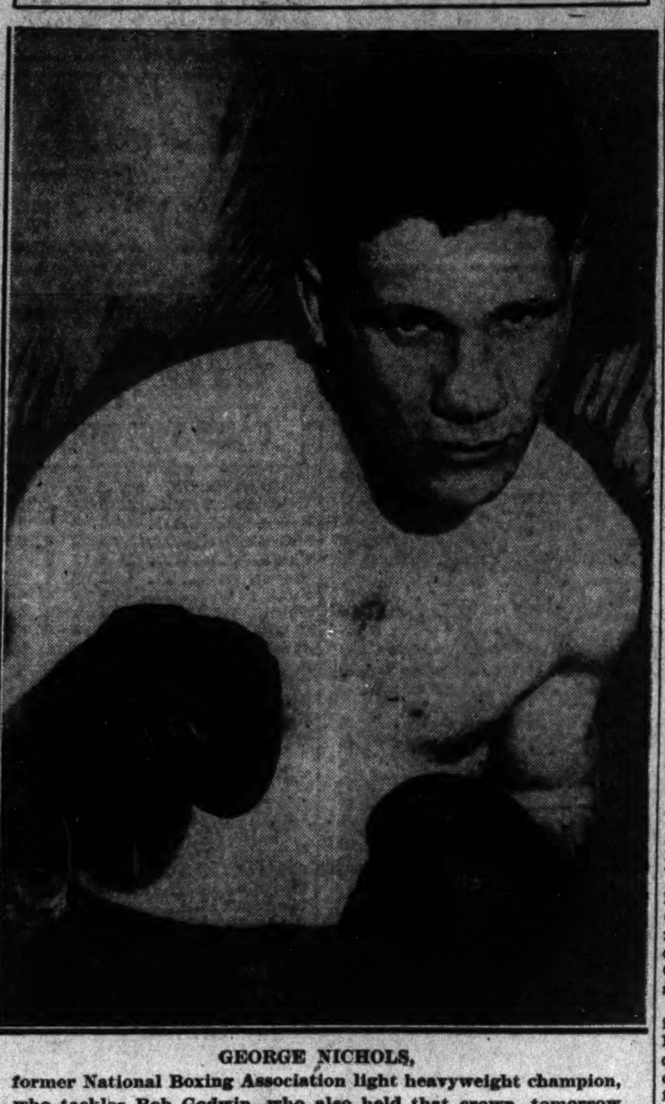

GEORGE NICHOLS,
former National Boxing Association light heavyweight champion, who tackles Bob Godwin, who also held that crown, tomorrow night.

CHARLEY CORNELL, the heavyweight promoter, contemplates an impromptu light-heavyweight tournament at Twin City Arena this summer. Cornell's opening show pits Bob Godwin against George Nichols tomorrow night and Joe Knight is steering a course that will land him in this neck of the woods in about three weeks when he will engage the winner.

While in Gotham last week Cornell was promised by Frank Bachman, manager of the champion, Maxie Rosenbloom, that the latter would meet any logical opponent at Twin City. He further promised that if the shot looked good enough Maxie would stake his title over the fifteen-round route.

Cornell also talked with handlers of Harry Ebbets, another outstanding lightheavy; Tony Shucco, Adolph Heuser and Joe Banovic, and all professed a willingness to don the gloves at the Laurel bowl.

Petey Sarron is enjoying a well-earned rest after several weeks of hard training and campaigning. Pete recently fought five bouts in less than four weeks, covering more than 5,000 miles of territory. Manager Jimmy Erwin canceled a bout with De Grasse in Pittsburgh next week and has barred Petey from the gym for ten days.

Sarron is spending the spare time fishing, and from reports tells a pretty good fish story already. He also spends a good bit of his time playing ball or skating with the youngsters around Alexandria who idolize the Syrian firebrand.

Following his decisive victory over Herman Weiner, Bobby Tow wants a crack at Reds Barry. Jimmy Erwin claims Tow has improved greatly in the past few months and thinks he can take the redhead. After that he would like nothing better than a return bout with Marty Gallagher. So would Marty!

Charley Von Reedon, the Florida featherweight, is back in these precincts and hankering for a shot at Pete Sarron. The pair struggled through ten rounds to a draw in Florida just before Sarron came North, and Von Reedon thinks he can whip Pete and get the sugar around this way.

Al Dintaman, the lad who was so small (108 pounds) no suitable opponent could be found for him, has joined the Reforestation Corps. He wanted to swing an ax, but they discovered he could cook and installed him in the kitchen as assistant chef.

Bill Bullock is from Greensboro, N. C., instead of Philadelphia. He says he never put foot in the Quaker City. His first fight was a very unprofitable four-rounder with Tad Lewis at Hagerstown. Lewis gave him a neat lacing and almost knocked an ear off. It cost Bullock $16 to have the damage repaired, and he received only $10 for the scrap.

Joe Green, Harry Groves' impressive protege, was slugging with a soldier in an amateur bout at Fort Humphreys one night when his opponent clipped him on the chin, so hard that Joe almost turned a complete somersault.

"What're you trying to do, get killed?" growled Harry between the rounds.

"Aw, this guy can't hit," retorted Joe.

Eddie Burl's decisive win over Dick Welsh at Norfolk, Va., last week was a costly one. Welsh broke Eddie's nose and the latter will be out for three weeks. Burl gave Welsh the worst pasting of his career, having the elusive Philadelphian down for the nine-count in the second round.

According to advance dope, Doug Sweatman will have his hands full with Sammy Lucas at Twin City tomorrow night in one of the six rounders. Although Sweatman likes to have them come in, as Lucas does, the wise boys claim Sammy will be too rough for him.

Young Van is coming back to the ring after several months' retirement, following his memorable battles with Henry Irving, with a view to working on the big frame and equally large ego of Bar'foot Green. Signing Mr. Green is going to require some real diplomacy for he will be satisfied with nothing less than a 15-rounder with a fellow by the name of Max Baer, of whom you've probably heard.

Tony Galento, who appears at the Laurel inclosure in a return bout against Reds Barry, a week from tomorrow night, has plans for future bouts here. Tony figures he'll kayo the red-head again, get a shot at Marty Gallagher, and after knocking him over take on Les Kennedy. Galento is highly regarded by the grade A boys, most of whom have side-stepped him.

Above the Belt—Ten newspapers will sit in on the proceedings at Twin City tomorrow night, five Washington, four Baltimore, and one Alexandria . . . Reds Barry did not wear Max Schmeling's tights when he took the count in New York from Tony Galento. . . . but Schmeling did wear Barry's. . . . Harry Kersey, who meets Carey Wright tomorrow, is 17 years of age and has fought more than 100 ring battles. . . . Wright is 25 years old, and did not draw on a glove until he was 23 . . . he has won all of his eighteen scraps. . . . Jimmy Reed is training again, hoping to get another bout with Roy Manley. . . . Reed broke his hand on Roy's tough noodle the last time they fought, and, incidentally, lost the duke. . . . We have it from Patsy Donovan, who sat next to Jimmy Johnston, the Madison Square Garden matchmaker, at the Baer-Schmeling fight, that Johnston did not throw his hat into the ring when Baer won, as many newspapers reported. . . . back in training again, Leroy Dugan wants to meet Benny Schwartz, Billy Landers or Eddie Burl. . . . Johnny Kid Smith is another craving action. . . . his broken hand is okay again.

LINCOLN FIELDS RESULTS

(Associated Press.)

FIRST—Six furlongs; purse, $700; claiming; for 3-year-olds and upward.
Drombo, 102 (Brasfield) 40.44 17.78 9.14
*Golden Sun, 108 (C. Lowry) 19.86 6.32
Gracious Gift, 113 (R. Montgomery) 4.26
Billies Orphan, Brilliant Lad, Polyphote, Barashkova, Mrs. Let, Prestige, *Fast Life, Lerack and *Trycome also ran. Time, 1:13. *Field.

SECOND—Five furlongs; purse, $700; claiming.
Monty M., 115 (P. Groos) 15.60 5.08 4.08
Cherry Time, 116 (C. Meyer) 3.82 2.92
*Grey Hip, 109 (A. Richard) 5.78
Secluded, Chica, Traplou, General Parth, Busy Jay, Lady Pal, Brilliant Lass, *Little Patriot and *Alcorah also ran. Time, 1:00 2-5. *Field.

THIRD—One mile (out of chute); purse, $700; claiming; for 3-year-olds and upward.
Rusty, 107 (M. Parke) 4.28 3.64 2.80
Ed Lark, 112 (W. D. Wright) 6.78 4.16
Hamilton, 112 (R. Martin) 2.80
*Done For, Actuarius, *Sallie Bourland, Sergeant Hill, *Chief's Challenger, Ultramarine, Ciceronese, Play Ball and Madelon also ran. Time, 1:38. *Field.

FOURTH—Six furlongs; purse, $700, the Buckingham Fountain; claiming; for 3-year-olds and upward.
Desert Call, 101 (Mayer) 8.00 4.44 3.06
Gift of Roses, 105 (Westrope) 4.56 3.70
Rubio, 111 (Parke) 5.32
Ebony Lady, Journey's End, Michigan Lad, Commuter, Minton and Miss Marr also ran. Time, 1:11 3-5.

FIFTH—Six furlongs; purse, $700, the Antarctic Ship; allowances; for 3-year-olds and upward.
Indian Runner, 109 (Tipton) 9.12 4.54 3.34
Marooned, 103 (J. Westrope) 5.34 3.28
Dyak, 115 (W. D. Wright) 3.08
Briar Blue, Esseff and Merrily On also ran. Time, 1:10 2-5 (new track record).

SIXTH—Five and one-half furlongs; purse, $2,500 added; for 2-year-olds.
†Far Star, 114 (Horvath) 10.68 11.32 4.74
†Constant Wife, 119 (Wright) 11.32 4.74
Miss Patience, 119 (Martin) 3.36
Essie Wessie, My Kind, Witches Night, Paper Profits, Fire Mask, Baby Stare and Night Ship also ran. Time, 1:06 1-5.
†Dixiana entry.

SEVENTH—One and one-sixteenth miles; purse, $700; claiming; for 3-year-olds and upward.
Field Goal, 100 (Myer) 23.40 9.94 6.54
Kibitzer, 100 (J. Westrope) 5.32 4.22
Foxiana, 106 (Bolero) 12.20
Uncommon Gold, Flying Girl, Spud, Old Judge, Plumage, *Soeur Blanche, Englewood, *Chateagle also ran. Time, 1:44 4-5. *Field.

EIGHTH—One and three-sixteenths miles; purse, $700; claiming; for 4-year-olds and upward.
Lion Hearted, 110 (E. Barnes) 17.54 9.14 7.98
Mad Career, 110 (H. Schutte) 7.38 5.94
Happy Fellow, 105 (A. Tipton) 3.86
Aulander, Tarnish, Comet, *Gully Jumper, *Searington, *Betty Barrett, El Cidio, Howitz also ran. Time, 2:00. *Field.

CLINTON A. C. vs. EAGLES.

Clinton A. C. will play host to the Anacostia Eagles today in a game starting at 3 o'clock. O'Donnel will hurl for Clinton.

Laurel Fight Cards Open Tomorrow

Godwin Faces Nichols in Feature Battle at Twin City.

STILL a youngster but already plodding along comeback trail, George Nichols comes face to face with the first real test of his campaign to regain the world light-heavyweight boxing championship tomorrow night at Twin City Arena, where he meets Bob Godwin in the 10-round feature bout of the first local outdoor show of the season.

Oddly enough, Godwin is another of the numerous former proprietors of the National Boxing Association light-heavy title whom Maxie Rosenbloom removed from office when his previously unchallenged claims to the title were jeopardized. And Godwin, too, envisions the day when he will step into the ring for another championship fight.

Nichols' First Show Here.

It will be Nichol's first appearance before a Washington audience, but his record is well known to local boxing fans. The Buffalo battler earned the N. B. A. title with a whirlwind campaign last autumn that saw him batter down opposition from Joe Banovic, Lew Scozza, Davey Maier, Billy Jones and Charley Belanger.

Maxie Rosenbloom laid claim to the honors, but when ordered to put his championship claims up against the rib-bending punches of Nichols he deftly side-stepped the issue, so George forthwith assumed all responsibility for the title.

His record as guardian of the crown is lamentable. Another southpaw, Joe Knight, ended his reign in short order, but it was not long before Knight dropped the title to Godwin and a few months ago Godwin passed it on to Rosenbloom.

Godwin's Record Impressive.

Godwin's record is equally impressive. The Georgian is a well-known and popular trooper in this vicinity. Fans who have seen him in action before know him for a real battler, a game boxer, asking no quarters and giving none. Orthodox fighters usually are shy of southpaws, but Godwin has fought and won the decision over innumerable left-handers and is confident of scoring again tomorrow night.

Promoter Charley Cornell has corraled a collection of good preliminary fighters, who promise to crowd the featured artists for Gus Q. Fan's favor. Ray Bowen is down for six rounds of fight against George Harmon in the semifinal, and it should stir up a bit of real action.

In other sixes Harry Kersey tangles with Carey Wright and Doug Swetnam faces Sammy Lucas. Bill Bullock and Ted Lewis open the card in a four-round engagement.

BAINBRIDGE RESULTS.

(Associated Press.)

FIRST—One mile and 70 yards; purse, $300 claiming; 3-year-olds and upward.
Arab, 113 (J. Judy) 6.00 3.60 3.20
Migosh, 101 (Sylvester) 5.20 3.80
Platinum Blonde, 101 (Broic) 4.20
Emmaline H. Runtill, Miss Catalan, Bit o' Worry, Prudy Basil, Parade Step, Grand Voivode and Alamae also ran. Time, 1:45.

SECOND—Six furlongs; purse, $400; claiming; 3-year-olds and upward.
Falmouth Belle, 102 (Miller) 8.20 3.80 3.20
Harmonical, 108 (Croft) 8.60 4.60
Tollie Young, 110 (Ramsey) 4.00
Tarpon, Highland Fling, Jennie Gal, Topsie H., Ruddy Sir, Sergeant Carter, Dutch Flier, Shonna and Round Up also ran. Time, 1:14.

THIRD—Six furlongs; purse, $300; claiming; 3-year-olds.
Transpose, 106 (Klein) 24.00 8.80 6.80
Doris B, 111 (Boganowski) 3.60 3.20
Red Polly, 101 (Miller) 3.20
Hukill, Sunvala, Fair Just, Lugano, Mike Reynolds, Steelton, Trinity Girl, Polly E. Bellcap also ran. Time 1:13 2-5.

FOURTH—Five furlongs; purse, $300; claiming; 2-year-olds.
Galeway, 114 (Boucher) 17.60 7.60 3.60
Little Bubbles, 111 (Sylvester) 5.80 3.40
Crossing Over, 107 (J. Day) 4.20
Resubmission, Snoozy, Morprin, Owen Martinez, Gold Rose, Grand Flight, Araline, Dorothy Alice and Moresoris also ran. Time 1:01.

FIFTH—Six furlongs; purse, $400; claiming; the Cleveland Press; 3-year-olds and upward.
Vacillate, 106 (C. McTague) 4.00 3.20 3.00
Zenka, 106 (Lowe) 5.00 3.40
Too Late, 102 (Whitacre) 4.80
Royal See, Sublevado, Barbarossa, Ep and Dollar Princess also ran. Time, 1:12 3-5.

SIXTH—One and one-sixteenth miles; purse, $300 claiming; 4-year-olds and upward.
Big Storm, 106 (C. McTigue) 5.40 3.40 2.80
Mad A, 101 (G. Miller) 7.20 5.00
Flying Ambassador, 111 (R. Martin) 3.80
Wolverine, Run Buddy, Drydock, Cousin Rogers, Tears, Joan Pat, St. Jim, Lady Messenger and Harvard also ran. Time 1:47 2-5.

SEVENTH—One mile and 70 yards; purse, $300; claiming; for 3-year-olds and 4-year-old maidens and winners of one race.
Peace Emblem, 106 (McTague) 6.00 3.80 3.80
Il Recreo, 108 (Day) 4.00 3.60
Plum Wild, 101 (Ramsey) 10.60
Prince Canbar, Sister Sarah, Hoosier Prince, Trireme, Back Kick, Sister Madge, King Luke and Renounce also ran. Time, 1:44 3-5.

EIGHTH—One and three-sixteenths miles; purse, $300; claiming; for 3-year-olds and upward.
Pacheco, 110 (Sylvia) 10.60 5.20 3.60
Wild Dreams, 107 (J. Martin) 6.00 3.20
Madge's Fellow, 115 (A. Parker) 3.00
Fair Judge, Water Fowl, Brother Johnson, Grand King, Head's Up, Fair Manna, Truxton, Nuckols' Boy, More Power also ran. Time, 1:59.

NINTH—One and one-sixteenth miles; purse, $300; claiming; for 3-year-olds and upward.
Hanset, 101 (Miller) 5.40 2.80 2.80
Modder, 106 (J. Martin) 3.20 3.00
Charlie Bills, 106 (Lowe) 4.40
Bashful Beau, Bavelle Pronk, Polly Woz, Royal Al, Uncle Charley, Kid O'Kildare, Atlas, Porto Bello Gold, Spurlock also ran. Time, 1:47 3-5.

DUFFERIN ENTRIES.

(Associated Press.)
FOR MONDAY.

FIRST RACE—About 5 furlongs; purse, $700; claiming; for 3-year-olds. Canadian foaled.
1 Nandine.......105 | 6 Babe Galety...102
2 Surfun........107 | 7 Jean W........102
3 Pepper Prince.112 | 8 Attic Bird.....104
4 Our Sonny.....105 | 9 Money Man.....105
5 Hidden City...100 | 10 Callous.......104

SECOND RACE—Six and a half furlongs; purse, $700; claiming; for 3-year-olds and upward.
1 *Fair Charter..99 | 6 Zegora........110
2 Silver Sail....106 | 7 Center March..106
3 Canterb'y Rain.98 | 8 Altsheib......106
4 Donate........106 | 9 Steel.........108
5 Watch Lite....101 | 10 Clifton's Lass.106

THIRD RACE—One and one-sixteenth miles; purse, $800; claiming; for 3-year-olds and upward. Canadian foaled.
1 Gay Parisian..107 | 5 Oil Rite......109
2 Rock Roma.....105 | 6 Tabson........109
3 Lord Cardigan.106 | 7 *Thunder Light.104
4 Match Girl.....97

FOURTH RACE—Seven furlongs; purse, $700; claiming; for 4-year-olds and upward.
1 Allanah.......115 | 6 Carlydon......112
2 Soll Gills.....114 | 7 *Plain Ben.....107
3 Koenigsmark II.104 | 8 Chanson Belle.104
4 Uppity........112 | 9 *Mrs. Foster...106
5 Judge Primrose.112 | 10 May Nap......106

FIFTH RACE—Seven furlongs; purse, $800; claiming; for 4-year-olds and upward.
1 *Indicative....103 | 4 Lullaby II.....109
2 Bubbling Out...111 | 5 Lady Menifee...109
3 Devout........105 | 6 Golden Fate....109

SIXTH RACE—One and one-sixteenth miles; purse, $700; claiming; for 3-year-olds and upward.
1 George DeMar..111 | 6 Top Hattie....113
2 Trajectory....115 | 7 Phosphorescence.110
3 The Marquise..109 | 8 Timon.........111
4 At Sunrise....106 | 9 *Dunrode......106
5 Yellow Metal..109

SEVENTH RACE—One and one-sixteenth miles; purse, $700; claiming; for 3-year-olds and upward.
1 Manotacks.....106 | 6 Jean Gaffney..109
2 Black Jewel...105 | 7 Fairdale......111
3 Canterwood....103 | 8 *Doctor T.....106
4 Frigid Frosty..106 | 9 Homelike.....115
5 Lunet.........106
*Apprentice allowance claimed.
Weather, clear; track, fast.

RACING SELECTIONS

FOR MONDAY.)
LINCOLN FIELDS.
(For fast track.)
1—Wirt G. Bowman, Madelon, Adsum.
2—Gibby's Choice, Annan, Dr. Parrish.
3—Cuirassier, Masked Prince, Legality.
4—La Salle, Battys, Sad Knight.
5—Caius, Celtic Prince, Sultry.
6—Pantaloons, Night Jasmine, Codetta.
7—Sandwrack, By Gracious, Islam.
8—New Baby, Pharahead, Go Fetch.
Best bet—Sandwrack.
—Louisville Times (A.P.).

DUFFERN PARK.
(For fast track.)
1—Pepper Prince, Surfin, Attic Bird.
2—Donate, Altsheib, Zegora.
3—Lord Cardigan, Gay Parisian, Rock Roma.
4—Judge Primrose, Allanah, Uppity.
5—Indicative, Lullaby II, Bubbling Out.
6—Yellow Metal, Timon, Top Hattie.
7—Homelike, Frigid Frosty, Fairdale.
Best bet—Indicative.
—Louisville Times (A.P.).

CONNAUGHT PARK.
(For fast track.)
1—Maechute, All Play, Friend Whitey.
2—Rideau, Pelorus, Optical.
3—Theo Rochester, Athlone Lass, Benish Way.
4—Kitling, Princess Pat Coventry, Jug o' Gold.
5—Zeal, Bold Robin, Coventry Queen.
6—Oregon Fir, Donie, Disapproved.
7—Fourth Ward, Wrack Royal, Song and Dance Man.
Best bet—Kitling.
—Louisville Times (A.P.).

AQUEDUCT.
(For fast track.)
1—Chance Flight, Dress Circle, Volomite.
2—Fabulous, Ladogan, Billie's Tryst.
3—Rhodesia, French Lass, Uluniu.
4—De Valera, Nimbus, Inlander.
5—Snapback, Evening, Rip Van Winkle.
6—Help Me, Dustem, Kilmore.
Best bet—De Valera.
—Louisville Times (A.P.).

AQUEDUCT.
1—Chance Flight, Dress Circle, Agrarian.
2—Murmuring, Proclaim, Tomfoolery.
3—The End, Malimou, Uluniu.
4—Nimbus, De Valera, Dunbar.
5—Snapback, Jimmy Sutro, Evening.
6—Well Built, Flying Dragon, Help Me.
Best bet—Nimbus.

CONNAUGHT PARK ENTRIES.

(Associated Press.)
FOR MONDAY.

FIRST RACE—Five and a half furlongs; purse, $400; claiming; for 3-year-olds.
1 Sir Michael....105 | 9 Unsettled.....107
2 Bran Muffin....110 | 10 Victorious....107
3 Maechute......109 | 11 Raffles Chance.106
4 L'some Glory...107 | 12 Friend Whitey..112
5 False Piety....107 | 13 Visa.........110
6 All Play.......110 | 14 Electric Gaff..115
7 Handley.......109 | 15 Holland......112
8 Strenuous.....107 | 16 Mint Drift....108

SECOND RACE—Six furlongs; purse, $400; claiming; for 3-year-olds and upward. Canadian foaled.
1 †Retainer......113 | 7 ‡Optical......113
2 Wm. Allen, Jr..103 | 8 †Rideau......113
3 Kebbie........106 | 9 Single Sea....113
4 Spring Violet..104 | 10 ‡Tetradite....111
5 Hayloft.......113 | 11 Pelorus......111
6 †Vitia.........101 | 12 §Rose Spot....113
†Marsonia & Raymond entry.
‡Conyers & Trenholm entry.
§Hughes entry.

THIRD RACE—Six furlongs; purse, $400; claiming; for 3-year-olds and upward.
1 *Athlone Lass..106 | 10 Riverlee......116
2 Joe Teddy.....113 | 11 Jessie Coppage.111
3 Benish Way....113 | 12 Dandy Dan.....113
4 *Th. Rochester.108 | 13 Sailor Maid....111
5 Americana.....113 | 14 Dr. Potter.....105
6 *Martha Long..106 | 15 Irish Maiden...111
7 My Constance..111 | 16 Dr. Syntax....111
8 *Highwood.....108 | 17 Jungle Fair....103
9 Joe Darch.....113 | 18 Doorkeeper....103

FOURTH RACE—Six furlongs; purse, $400; the Royal York; allowances; for 3-year-olds and upward. Canadian foaled.
1 Fleuer Savage...96 | 7 Count Bruno...103
2 Fatal Gift.....106 | 8 Chaste Morn...101
3 Kitling.......108 | 9 Jug o' Gold....101
4 Varsity.......108 | 10 †Uvira.......101
5 Romarie........96 | 11 †Wee T'dler II.106
6 P. P. Coventry.108
†Conyers & Trenholm entry.

FIFTH RACE—One mile; purse, $400; claiming; for 3-year-olds and upward.
1 Shady Girl....105 | 6 Column Right..104
2 *Curmudgeon...111 | 7 Fair Dawn.....111
3 Bainbridge....105 | 8 Zeal..........111
4 *Cov'try Queen..98 | 9 Catwalk.......110
5 Bold Robin....113

SIXTH RACE—One and one-eighth miles; purse, $400; claiming; for 4-year-olds and upward.
1 Observation...106 | 6 Sweet Air.....110
2 Rubberneck....108 | 7 Disapproved...112
3 Sunchen.......108 | 8 Verity Ballot..106
4 Oregon Fir....113 | 9 Playabit......112
5 Donie.........113 | 10 My Betty......111

SEVENTH RACE—One and one-sixteenth miles; purse, $400; claiming; for 3-year-olds and upward.
1 Fair Sun......108 | 9 Cloide........104
2 Monk's Fox....102 | 10 Ming Sun.....112
3 Fourth Ward...109 | 11 Sedgie.......104
4 Fife..........107 | 12 *My Pergus....107
5 Hazel Hopps...107 | 13 S. and D. Man.109
6 Little Scout...102 | 14 Wrack Royal...109
7 *Vendee.......102 | 15 Ham..........112
8 *Skid.........104 | 16 *Air King.....109
*Apprentice allowance claimed.
Weather, clear; track, fast.

AQUEDUCT ENTRIES.

(Associated Press.)
FOR MONDAY.

FIRST RACE—Five furlongs; purse, $600; conditions; for maiden 2-year-old colts and geldings.
1 Dress Circle...118 | 7 Chance Flight..118
2 Rose Cross....118 | 8 Salidin.......118
3 Bubblesome....118 | 9 Agrarian......118
4 Top High......118 | 10 Revere.......118
5 Shot and Shell.118 | 11 Suluad.......118
6 Xerseise......118 | 12 Volomite.....118

SECOND RACE—Five furlongs; purse, $600; claiming; for 2-year-olds.
1 Ladogan.......117 | 7 Karonite......114
2 Fabulous......121 | 8 Billie's Tryst..110
3 Eleanor Blue..111 | 9 Proclaim......114
4 Murmuring....110 | 10 Cohort Miss...107
5 Tomfoolery....118 | 11 Precursor.....110
6 Red Jug.......107 | 12 Biddy Gal.....107

THIRD RACE—About 6½ furlongs; purse, $600; claiming; for 3-year-olds and upward.
1 St. Nick.......110 | 11 *Wonderful....110
2 Uluniu........115 | 12 Ayston.......113
3 Bel Tempo.....105 | 13 Xandra.......108
4 French Lass...113 | 14 Miss Careful...108
5 The End.......108 | 15 Rhodesia......115
6 Ebb and Flow..115 | 16 †Orphean......106
7 Malimou.......113 | 17 Phan. Legion...115
8 Flying Sailor..110 | 18 O'Reilly......113
9 *Axentea......105 | 19 Farr..........115
10 Truett Junior.110

FOURTH RACE—One mile; purse, $800; conditions; the Woodhaven; for 3-year-olds.
1 Once..........109 | 4 Nimbus........111
2 De Valera.....111 | 5 Dunbar........109
3 Inlander......111

FIFTH RACE—One mile; purse, $600; conditions; the Peter Pan; for 4-year-olds and upward.
1 Evening.......113 | 4 Snapback......111
2 Great Gun.....105 | 5 Rip Van Winkle.105
3 Jimmy Sutro...108 | 6 Uneasy........105

SIXTH RACE—One mile; purse, $600; claiming; for 3-year-olds.
1 O'Neil........109 | 5 Kilmore.......112
2 Help Me.......112 | 6 Well Built....107
3 *Flying Dragon.109 | 7 Seymour.......112
4 Lacquer.......104 | 8 †Dustem.......100
*5 pounds apprentice allowance claimed.
†7 pounds apprentice allowance claimed.

DUFFERIN RESULTS.

(Associated Press.)

FIRST—About 5 furlongs; purse, $700; claiming; for 2-year-olds.
Chrysmute, 109 (Dougherty) 12.25 5.30 2.80
Sun Circle Trail, 103 (Paradise) 6.55 3.35
Lady Hockberger, 113 (May) 2.60
Svelte, Bungle, Lady Justice, Fascinator also ran. Time, 1:02 1-5.

SECOND—About 5 furlongs; purse, $700; claiming; Canadian foaled.
Toe Dance, 109 (Pollard) 5.10 2.40 2.35
Bald Crest, 100 (Mozer) 2.30 2.25
Kingsway, 108 (McCann) 4.90
Cudgeldoe, Quetoi, Whitby Lad, Yellow Wagtail, Freethinker also ran. Time, 1:02 1-5.

THIRD—Six and one-half furlongs; purse, $700; claiming; for 3-year-olds and upward.
Hell Diver, 107 (Ralls) 7.00 4.10 3.45
Attribute, 109 (Remillard) 4.45 3.50
Rome Vennie, 104 (Seabo) 5.40
Princess Pyre, True Sentiment, Chatwater, Authority, Crackle also ran. Time, 1:24 4-5.

FOURTH—Six and one-half furlongs; purse, $800; claiming; for 3-year-olds and upward; Canadian foaled.
Circulet, 113 (Dougherty) 3.75 2.75 2.40
Santa Crest, 108 (Mozer) 3.10 2.70
Mr. Gaiety, 115 (Remillard) 4.00
Candy Pot, Floria Zel, Sea Kale also ran. Time, 1:24.

FIFTH—One and one-sixteenth miles; purse, $800; for 3-year-olds and upward; claiming.
Impeach, 101 (Pruchnicki) 18.00 9.15 4.25
Sir Byron, 106 (Pollard) 11.40 4.30
Black Diamond, 110 (Mozer) 2.75
Happen, The Tout, Bushman also ran. Time, 1:52 2-5.

SIXTH—One and one-sixteenth miles; purse, $800; for 4-year-olds and upward; claiming.
Afro American, 107 (Remillard) 11.80 6.50 4.20
Top Hattie, 109 (Aimers) 19.20 9.15
Hayfire, 114 (Dougherty) 3.00
Virado, Sun Craig, Thistle Coot, Trajectory, Dunrode also ran. Time, 1:54 3-5.

SEVENTH—One mile and a sixteenth; purse, $700; claiming; 4-year-olds and upward.
Egad, 102 (Cassard) 5.65 4.00 3.70
Traumagne, 111 (Aimes) 4.05 3.30
Timon, 107 (Ralls) 6.80
Jane Ellen, Marie Gaiety, George de Mar, Doctor T, Homelike also ran. Time, 1:53 1-5.

OXON HILL LOSES.

Md. Aces.	AB	H	O	A	Oxon Hill.	AB	H	O	A
Harbin,2b.	5	1	2	3	Pyles,2b.	3	1	3	4
Connor,ss.	4	4	1	5	Mat'sly,rf.	2	0	1	2
Scalise,1b.	4	4	10	0	Phelps,1b.	4	1	12	1
Forney,c.	5	4	12	1	Sellner,c.	4	1	8	1
Neumann,p	5	2	2	1	Trueman,lf	3	0	1	0
Kerge,3b.	4	0	0	0	Fletcher,cf.	3	0	0	0
Fowler,lf.	5	1	0	0	Ca.Th'ne,ss	3	0	1	1
Acton,rf.	3	0	0	0	C.Th'ne,3b.	4	1	1	2
A.Taylor,cf	3	0	0	0	E.Thorne,p.	4	0	0	2
Totals.	38	16	27	10	Totals.	30	4	27	13

Maryland Aces.... 0 1 0 2 0 2 2 1 3—11
Oxon Hill .... 0 0 0 0 0 0 0 0 1— 1

Runs—Connor (3), Scalise (2), Forney (3), Kerge, Fowler, Neumann. Errors—Connor, Fowler, Pyles. Two-base hits—Connor, Scalise. Three-base hits—Connor, Farney. Double plays—Forney to Connor, Neumann to Connor to Scalise.

Sharkey 8-5 Choice Over Carnera

Both Fighters Have Most of Heavy Work Done.

By EDWARD J. NEIL.

NEW YORK, June 17 (A.P.).—With Jack Dempsey and his high-powered wallopet, Max Baer, touring the country in exhibitions, and Max Schmeling far over the sea on his way to Germany and matrimony, interest today turned to Champion Jack Sharkey and his challenger, huge Primo Carnera, who meet in a 15-round title battle June 29.

Although both gladiators have been in serious training for weeks, little or nothing was heard of them as the faithful concentrated on the first heavyweight match of the outdoor season, Baer's astounding knockout conquest of Germany's former champion.

In fact, Sharkey's conditioning has progressed to such a point at his camp at Orangeburg, N. Y., that he is beginning to "coast" in training with nearly two weeks remaining before the tussle in Madison Square Garden's bowl on Long Island. Carnera likewise has most of his heavy work behind him, so much so that it was found necessary to rest him a couple of days during the past week for fear that at a mere 262 pounds the Italian Goliath was going stale.

Same Styles Likely To Be Used.

So far neither warrior has shown any intent in training workouts to vary styles that carried Sharkey to his world title victory over Schmeling last summer, and made Carnera the fastest left-hand jabber of all the ring giants.

Once before Sharkey and Carnera met—almost two years ago—and for five rounds the vast Venetian popped Jack's ears back with left jabs. Trying to box and jab with him, Sharkey failed to get past Carnera's tree-trunk left and was consistently outpointed.

But from the fifth round on, Sharkey changed his tactics and Carnera was lost. The Boston sailor weaved in under the giant's left arm, came up inside with left hooks to the head and ribs. He took immediate command and late in the battle banged Carnera to the floor with a looping left to the chin.

Still Relies Chiefly On His Speed.

Although Carnera has improved tremendously since that night, he still relies chiefly on his amazing speed for so large a man, and his straight, sharp left hand. Sharkey, heavier, slower and older, is still the canniest of the heavyweights, with all the tricks and equipment of a champion. The betters, however, hold him now an 8-to-5 favorite, whereas he was 5 to 1 to win the first time they met.

Almost as interesting is the fight struggle being waged between Dempsey and Madison Square Garden, the organization that, under Tex Rickard, made him a millionaire. If Sharkey wins there is a possibility that he will shift to the Dempsey banner for a September match with Baer. Carnera is under contract to the Garden for another year if he beats Sharkey. Should this happen Dempsey probably would combine with the Garden in the joint promotion of a Carnera-Baer bout in the fall.

Far Star Wins $2,500 Filly Race at Chicago

Chicago, June 17 (A.P.).—A new juvenile filly was crowned at Lincoln Fields today when Far Star, owned by Charles T. Fisher, of Detroit, won the debutante stakes, with $2,500 added. Constant Wife, a stable mate, was second, and Miss Patience, owned by the Audley Farm, third.

Far Star, ridden by Jockey K. Horvath, ran the five and one-half furlongs in 1:06 1-5. Far Star paid $10.68 to win, with $11.32 to place and $4.74 to show. Miss Patience, the favorite, paid $3.36 to show.

Dives Tomorrow

ONALENE LAWRENCE,
former District A. A. U. diving champion, who will compete in the meet at the Crystal Pool, Glen Echo Park.

Swim Stars Enter In Meet Tomorrow

Washington natators will display their wares outdoors for the first time this season tomorrow night at Glen Echo in a meet sanctioned by the District A. A. U. Virtually every local swimmer of note is entered and although no championships are at stake, a close meet is expected. Registered A. A. U. athletes are eligible to compete.

Five events are schedied in both men's and women's classes, including fancy diving, which is expected to feature the affair. Vincent Gomez, Lorenzo Snyder and John Broaddus are among the men entered. Rita Augusterfer, Marie Duval, Leonora Taube and Onalene Lawrence are outstanding entrants in the women's division.

51 Eligible for July 1 Latonia Derby Honors

Latonia, Ky., June 17 (A.P.).—Fifty-one 3-year-olds, including Head Play, winner of the Preakness, have been nominated for the fifty-first running of the Latonia Derby, July 1. The meet opens June 24 and extends to July 29.

Mr. Khayyam, victor over Head Play in the American Derby, at Chicago, also is among the horses nominated to run the mile and a half in the $10,000 added stake.

Other stake dates were announced today by the Latonia Jockey Club. The stakes, all with $2,500 added follow:

The Clipsetta Stakes, for 2-year-old fillies, 5½ furlongs, June 24.
The Independence Handicap, for 3-year-olds and upward, 1⅛ miles, July 4.
The Quickstep Handicap, for 3-year-olds and upward, 6 furlongs, July 8.
The Cincinnati Trophy, for 2-year-old colts and geldings, 6 furlongs, July 15.
The Enquirer Handicap, for 3-year-olds and upward, 1 1-16 miles, July 22.
The Latonia Oaks, for 3-year-old fillies, 1¼ miles, July 29.

Shikat Faces Jones Here Thursday

O'Shocker, Coleman in Cofeature of Mat Show.

By FRANK H. YOUNG.

EVIDENTLY figuring that he cannot match last week's rassel show, which saw Champ Jimmy Londos in action, with only one feature bout, Promoter Joe Turner has listed two for the edification of rassle addicts who attend next Thursday night's show at Griffith Stadium. In other words, the cash customers who get pleasure seeing big boys with strong backs making faces and shaking fingers while trying to outgrunt, outgroan and outtorture each other are offered quantity instead of quality.

The fans may get their money's worth, at that, for it's a quaint old Spanish custom of the game to knock the dope helter skelter, and to keep them guessing as to the ultimate result, even more so than does Connie Mack as to his probable starting pitcher when the Athletics play—and that calls for some mighty tall guessing.

O'Shocker Meets Fighting Midget.

In one of Thursday's main goes Pat O'Shocker, a rather colorless worker except for his flaming red toppiece, takes on that fighting midget, Abe Coleman, while the other brings Dick Shikat into action against lanky Paul Jones.

The O'Shocker-Coleman bout should be the better crowd-pleaser, for the doings of Coleman seem to be of particular interest to those who like the game. Not only does his size fail to prove any great handicap to him, but that kangaroo kick of his carries dynamite and goes big with the cash customers. O'Shocker claims he has a new bag of tricks which he plans to trot out in the coming match. His apearance here last week, when he tossed Dick Raines for a goal, was his first in many months.

As far as actual class is concerned, Shikat, a former world's title claimant, stands out like a sore thumb over Jones, who has little more than his figure-four scissors—and even this does not always get his man. Shikat is a first-class man but seems to be a step child in this circuit, Londos seeming to be willing to give all of the others chances at his crown except the German.

Completing the card are 30-minute bouts between "Swede" Olson, who is greased lightning on the mat, and Eli Fischer, one of those nerve specialists; "Blue Sun" Jennings and Tom Alley, and Hans Steinke and Martin Zikoff.

All ladies need to see the show is a paying escort, while, as usual, youngsters under 16 can crash the gate for a quarter. Joe Turner's office at the Annapolis is handling the ticket sale.

AQUEDUCT RESULTS.

FIRST—Five furlongs; purse, $600; the Bayside; conditions; for 2-year-olds.
†Vicar, 109 (Malley) 13-5 7-10 out
Koterito, 110 (Coucci) 11-20 out
†Carry Over, 109 (Gilbert) out
Running Heel, †Cleves, Kyso, Roustabout also ran. Time, 1:00 1-5.
†Trainer Fitzsimmons entry.

SECOND—About two miles; purse, $600; steeplechase; claiming; for 4-year-olds and upward.
Hamptonian, 153 (Smoot) 8-5 3-5 1-5
Blackcock, 137 (Scott) 2-1 1-1
Hucy, 150 (Hunt) 2-5
Zermatt, Brown Ruler, Byzantine also ran. Time, 4:13 1-5.

THIRD—About six and a half furlongs; purse, $600; the Carter Handicap; for 3-year-olds and upward.
Caterwaul, 114 (Workman) 5-1 8-5 7-10
Condescend, 119 (Gilbert) 8-5 7-10
Parry, 108 (Coucci) 1-2
Iseult, Blind Bowboy, Star Fire also ran. Time, 1:20 1-5.

FOURTH—One mile; purse, $2,500 added; the Queens County Handicap; for 3-year-olds and upward.
Kerry Patch, 107 (Wholey) 20-1 8-1 4-1
Okapi, 106 (Bellizzi) 5-2 1-1
‡Dark Secret, 114 (Gilbert) 6-5
§Osculator, §Pompoleon, Scotch Gold, Brother Joe, ‡Blenheim, †Apprentice, †Questionnaire also ran. Time, 1:38.
†James Butler entry. ‡Wheatley Stable entry. §W. R. Coe entry.

FIFTH—One mile; purse, $600; the Gotham; conditions; for 3-year-olds.
Balios, 112 (Mills) 3-2 1-2 1-5
Jungle King, 112 (Coucci) 7-10 1-3
Caesar's Ghost, 107 (Bellizzi) 8-5
Repaid, Teralice also ran. Time, 1:38.

SIXTH—One and five-sixteenth miles; purse, $600; claiming; for 3-year-olds and upward.
Golden Words, 111 (Mills) 3-1 6-5 3-5
Brandon Rose, 107 (Cruz) 8-5 4-5
Euclid, 115 (Sullivan) 3-5
Wahoo, Plutarch, Lansquenet, Grey Light, Hut also ran. Time, 2:14 4-5.

The Continental Ace, Flyer and Beacon are not only beautiful, brilliantly performing and smartly styled, but they are so outstandingly inexpensive to buy, to own and to operate, that you can replace your car NOW and be money ahead. You'll have the thrill of driving a brand new automobile . . . and will come mighty close to meeting your easy monthly payments with the money you'll save by reduced operating costs. In their respective price classes, these cars sell far below others of comparable appearance and performance . . . and cost far less to run. The Beacon goes 25 to 30 miles on a gallon and the Flyer 20 to 25. The Ace is surprisingly economical for a big car that gives you 85 safe, smooth miles an hour. Come in today. A demonstration doesn't cost a cent.

The Beacon
Lowest priced, full sized car in the world. Good-looking. $355 and up, f. o. b. factory.

The Flyer
Sensational Six-Cylinder performance; strikingly styled. $450 and up, f. o. b. factory.

The Ace
Only car in America with centrifugal automatic clutch. Genuine Vee front design. $725 and up, f. o. b. factory.

All have Winged Power . . . the new and wonderfully restful riding sensation. All have genuine Red Seal Engines.

C. R. P. RODGERS, Inc.
Distributors
1712 Conn. Ave. *Open Evenings and Sunday* North 6680

DEALER
S. V. CHANCELLOR
Leesburg, Va.

CONTINENTAL AUTOMOBILE COMPANY, DETROIT • *Division of Continental Motors Corporation*

STRENGTHENED CAPITAL CITY TEAMS IN ACTION TODAY

11 Games Due In League's 3 Classes

Dor-A, Dark Horse, Is in Van Among Unlimiteds.

Goodacres Showing Way in Junior Section.

STRENGTHENED by new blood added to their rosters before the deadline last Thursday night, Capital City League teams reach the turning point in the first half of the championship campaign today with a dark horse leading the field and beaten favorites in hot pursuit. Five games are scheduled in the unlimited division, three in the junior and three in the midget.

Old-time sandlot fans are unanimous in the opinion that it is one of the closest and most interesting struggles for supremacy ever waged on the local lots. There are the Stantons, Colonials, Millers, Griffiths, St. Joseph's and Certified Barbers, all outstanding contenders for the pennant and favorites before the race started, battling to keep within the confines of the first division, with the lesser lights pressing them for the top positions.

Dor-A Moundsmen Effective.

One reason ascribed to the surprising success of Dor-A is the efficient work of its moundsmen. Manager Willie Bowers has started three pitchers and all have won their games and gone the full distance. Cocky Medler stopped the Colonials with five hits to win a 5-4 decision; Bob Ruble followed up with a 2-0 triumph over the Griffs, allowing only five hits, and last Sunday "Speed" Jones made it three in a row with an 11-1 verdict over St. Joseph's.

It is interesting to note that high school lads are more than holding their own in the league with older and more experienced players, many of whom have seen service in the minor leagues. Joe Mills, of Eastern, who led the school series in batting, has continued at a terrific pace with St. Joseph's, smacking the apple on the nose four of the seven times he has come to bat for an average of .571. More than half the players on the Dor-A team are graduates of school teams, while the remainder of the clubs boast at least one or two youngsters.

Failure of Barbers Surprise.

One of the surprises of the campaign is the failure of Certified Barbers to blast opponents loose from their moorings, as had been expected. Signor Tony Burruto's charges took it on the chin in their opening engagement with the Griffs by a 5-2 count. Then, after the razor wielders had redeemed themselves with two straight victories, including an eleven-inning triumph over the Stantons, Congress Heights toppled over their apple cart last week.

Totally unexpected, the Heights victory was one of the major upsets of the campaign, but, according to reports from across the bridge, the boys are not through by a long way. More and bigger upets is their motto, and it seems to have been adopted by the entire league.

Credit must be given Woltz and Federal teams for their dogged perseverance in the face of overwhelming odds. Woltz has won but a single game while the win column of the Federals is, at this writing, unblemished. But the teams continue to play as though the final outcome of the race depended on each succeeding game. Such spirit makes champions, perhaps not in a month, or even a year, but eventually.

Goodacres Must Keep Going.

Although Goodacre's has obtained a strangle hold on first place in the junior division there is every indication that the hash-slingers are far from home. Too many big guns are trained on the team to consider it safe from defeat. Georgia avenue, the 1932 champions, Dixie Products, Oxon Hill and Clarendon are right on the heels of the leaders and ready to assume the lead should Goodacre's falter.

Versis, Eastern, Montrose and Potomac Fish Co., have monopolized the spotlight in the midget division, with the first named team a step ahead of its rivals. Two ties in as many weeks attest to the evenly matched teams fighting for the banner. Anything can happen and probably will before the 1933 champion is crowned.

Cards Get 23 Hits And Rout Reds, 17-2

Cincinnati, June 17 (A.P.).—The St. Louis Cardinals opened a three-game series today by bombarding four Cincinnati pitchers for 23 hits and a 17-to-2 victory that shoved the Reds deeper into fifth place.

For the Cards, it was a Roman holiday from the very beginning. They fell on Red Lucas in the first for four hits, which coupled with an error by Bottomley, netted five tallies. They turned their big guns on Stout in the third for four hits that counted two more runs, batted Stout from the hill in the fourth, Frey relieving him, and ended that inning with four more hits that brought in two more tallies.

St. Louis.	AB	H	O	A	Cincinnati.	AB	H	O	A
Martin,3b	5	0	0	1	Adams,3b	3	0	2	1
Frisch,2b	5	1	1	2	Moore,cf	4	1	3	0
Orsatti,cf	6	4	4	0	B'tomley,1b	4	0	8	2
Collins,1b	6	4	8	1	Hafey,lf	3	2	5	1
Watkins,rf	6	5	2	0	*High	0	0	0	0
Medwick,lf	6	2	5	0	Rice,rf	4	2	0	0
Wilson,c	3	0	2	0	Gr'tham,2b	4	0	2	4
O'Farrell,c	1	1	0	0	Lombardi,c	3	0	3	0
Du'cher,ss	6	4	4	3	M'rissey,ss	3	0	2	3
Carleton,p	6	2	1	2	Lucas,p	0	0	0	0
					Stout,p	1	0	1	0
					Frey,p	2	0	1	1
					Quinn,p	0	0	0	1
Totals	50	23	27	9	Totals	31	5	27	13

*Ran for Hafey in the ninth.

St. Louis .... 5 0 2 2 0 1 0 5 2—17
Cincinnati .... 0 1 0 0 0 0 1 0 0—2

Runs—Martin, Frisch (2), Orsatti (4), Collins (4), Watkins (2), Medwick (2), O'Farrell, Durocher, Hafey (2). Errors—Bottomley, Grantham. Runs batted in—Orsatti, Collins (2), Watkins (2), Medwick (5), Wilson, O'Farrell, Durocher (3), Carleton, Grantham, Lombardi. Two-base hits—Orsatti, Collins (2), Hafey. Three-base hits—Watkins, Durocher. Home run—Medwick. Double plays—Collins to Durocher to Collins; Hafey to Grantham; Morrissey to Grantham to Bottomley. Left on bases—St. Louis, 10; Cincinnati, 4. First base on balls—Off Carleton, 2; off Lucas, 2; off Stout, 1; off Quinn, 1. Struck out—By Carleton, 2. Hits—Off Lucas, 4 in 1 inning; off Stout, 7 in 2 innings (none out in fourth); off Frey, 11 in 5 innings (none out in ninth); off Quinn, 1 in 1 inning. Passed ball—Wilson. Losing pitcher—Lucas. Umpires—Rigler, Klem and Stark. Time of game—1 hour 59 minutes.

COMPLETE MAJOR LEAGUE AVERAGES OF ALL games played up to and including Saturday, compiled by The Washington Post Statistician.

AMERICAN LEAGUE

Club Batting.

Teams.	G.	AB.	R.	H.	2b.	3b.	Hr.	Sb.	Rbi.	Ave.
WASHINGTON	56	2049	323	607	108	30	24	25	299	.296
New York	54	1818	334	527	86	27	59	21	306	.289
Chicago	55	1947	284	557	91	25	24	20	260	.286
Philadelphia	52	1796	307	493	109	21	45	9	281	.274
Boston	55	1891	231	503	98	19	24	6	217	.266
Cleveland	56	1876	217	473	79	24	14	15	202	.252
Detroit	55	1928	226	470	94	24	25	22	203	.244
St. Louis	57	1902	220	451	78	20	23	34	200	.238

FIRST BASEMEN.

Player and team.	G.	AB.	R.	H.	2b.	3b.	Hr.	Sb.	Rbi.	Ave.
Gehrig, N. Y.	54	213	54	70	15	3	15	4	52	.329
Foxx, Phila.	49	178	45	56	14	1	14	1	51	.314
Kress, Chi.	50	180	18	55	6	2	6	3	37	.306
KUHEL, WASH.	56	229	39	67	11	4	4	5	33	.293
Morgan, Cleve.	29	87	8	25	1	2	1	1	10	.287
Greenberg, Det.	34	126	7	34	7	0	2	0	13	.270
Alexander, Bos.	51	193	22	50	7	0	4	0	27	.259
Boss, Cleve.	34	128	16	31	3	1	1	2	12	.242
Burns, St. L.	54	202	32	45	17	1	0	4	16	.223
Davis, Det.	28	86	10	19	3	0	0	0	4	.221

SECOND BASEMEN.

Player and team.	G.	AB.	R.	H.	2b.	3b.	Hr.	Sb.	Rbi.	Ave.
Hodapp, Bos.	50	183	19	66	16	0	1	1	24	.361
Gehringer, Det.	55	205	32	60	13	4	5	1	30	.293
Hayes, Chi.	55	235	34	68	14	1	1	1	16	.289
MYER, WASH.	43	157	26	44	10	5	1	2	17	.280
Lazzeri, N. Y.	54	203	36	57	8	5	11	6	41	.281
Melillo, St. L.	43	157	14	39	8	2	1	3	28	.248
Cissell, Cleve.	45	178	23	41	12	1	2	2	14	.230
Bishop, Phila.	48	169	42	38	10	0	2	1	14	.225
KERR, WASH.	15	33	3	5	0	0	0	0	0	.152

THIRD BASEMEN.

Player and team.	G.	AB.	R.	H.	2b.	3b.	Hr.	Sb.	Rbi.	Ave.
BOKEN, WASH.	23	70	10	23	1	1	3	0	18	.329
[illegible]										

SHORTSTOPS.

Player and team.	G.	AB.	R.	H.	2b.	3b.	Hr.	Sb.	Rbi.	Ave.
[illegible]										

CATCHERS.

Player and team.	G.	AB.	R.	H.	2b.	3b.	Hr.	Sb.	Rbi.	Ave.
[illegible]										

OUTFIELDERS.

Player and team.	G.	AB.	R.	H.	2b.	3b.	Hr.	Sb.	Rbi.	Ave.
[illegible]										

PITCHERS.

Player and team.	G.	AB.	R.	H.	2b.	3b.	Hr.	Sb.	Rbi.	Ave.
[illegible]										

PITCHING RECORDS.

Player, Team.	W.	L.	Ave.	Player, Team.	W.	L.	Ave.
[illegible]							
Grove, Phila.	9	3	.750	Fischer, Det.	[illegible]	[illegible]	[illegible]
Hildebrand, Cleve.	9	3	.750	Frazier, Det.	1	2	.333
Van Atta, N. Y.	5	2	.714	Gray, St. L.	1	2	.333
Wyatt, Chi.	2	1	.667	Wells, St. L.	2	4	.333
Hebert, St. L.	2	1	.667	Andrews, Bos.	3	7	.300
CROWDER, Wash.	8	4	.667	L. Brown, Bos.	3	9	.250
Ferrell, Cleve.	7	4	.636	Sorrell, Det.	2	6	.250
Gomez, N. Y.	7	4	.636	Freitas, Phila.	1	3	.250
Durham, Chi.	5	3	.625	Welch, Bos.	1	3	.250
Rowe, Det.	5	3	.625	Weiland, Bos.	2	6	.250
Earnshaw, Phila.	3	2	.600	Rhodes, Bos.	2	7	.222
W. Brown, N. Y.	3	2	.600	Hudlin, Cleve.	2	6	.250
Mahaffey, Phila.	6	4	.600	Coffman, St. L.	1	4	.200
WHITEHILL, W.	7	5	.583	Walberg, Phila.	1	6	.143
WEAVER, Wash.	4	3	.571	Knott, St. L.	0	3	.000
Gaston, Chi.	4	3	.571	MacFayden, N. Y.	0	1	.000
H. Johnson, Bos.	5	4	.556	M. Moore, N. Y.	0	3	.000
Cain, Phila.	5	4	.556	Miller, Chi.	1	1	.500
Herring, Det.	1	1	.500	Peterson, Phila.	0	3	.000
Connally, Cleve.	1	1	.500	BURKE, Wash.	0	0	.000
Heving, Chi.	1	1	.500	Kline, Bos.	2	2	.500
C. Brown, Cleve.	6	6	.500	Hogsett, Det.	2	2	.500
Lyons, Chi.	5	5	.500	McDonald, St. L.	1	1	.500
Pipgras, Bos.	5	5	.500	Ruffing, N. Y.	4	4	.500

NATIONAL LEAGUE

Club Batting.

Teams.	G.	AB.	R.	H.	2b.	3b.	Hr.	Sb.	Rbi.	Ave.
Philadelphia	57	1981	233	546	99	20	22	21	317	.276
St. Louis	54	1868	248	512	85	28	18	35	228	.274
Chicago	59	2036	249	545	90	14	31	22	236	.268
Pittsburgh	55	1903	211	510	107	34	15	14	199	.268
New York	54	1871	222	488	82	19	32	14	202	.260
Boston	56	1878	186	456	76	17	20	11	171	.243
Brooklyn	55	1854	197	451	73	13	24	22	180	.243
Cincinnati	56	1840	195	433	74	18	14	7	177	.235

FIRST BASEMEN.

Player and team.	G.	AB.	R.	H.	2b.	3b.	Hr.	Sb.	Rbi.	Ave.
Leslie, Bklyn.	43	150	24	49	12	3	4	0	28	.327
Collins, St. L.	43	147	29	50	5	3	3	3	17	.340
Terry, N. Y.	26	89	10	27	5	0	3	0	9	.303
Crawford, St. L.	32	85	11	25	4	1	0	0	9	.294
Suhr, Pitts.	55	201	24	59	15	6	4	0	27	.294
Bottomley, Cin.	48	184	19	50	9	6	4	1	42	.272
Jordan, Bos.	56	205	21	48	5	3	1	2	17	.234
Grimm, Chi.	43	154	12	33	5	0	0	1	12	.214
Hurst, Phila.	52	184	15	39	10	3	2	1	25	.212
Judge, Bklyn.	29	92	7	19	2	1	0	1	8	.207

SECOND BASEMEN.

Player and team.	G.	AB.	R.	H.	2b.	3b.	Hr.	Sb.	Rbi.	Ave.
Frisch, St. L.	54	215	30	62	9	6	2	8	22	.288
Piet, Pitts.	50	175	21	50	5	3	0	7	18	.286
W. Herman, Chi.	59	243	36	69	11	0	0	1	16	.284
Cuccinello, Bkln.	55	204	23	49	9	4	6	1	24	.240
Finn, Phila.	51	169	15	40	4	1	0	1	13	.237
Maranville, Bos.	55	183	14	40	5	1	0	0	17	.219
Critz, N. Y.	46	198	20	42	10	3	0	0	13	.212
Hornsby, St. L.	22	44	5	9	2	0	1	0	12	.205
Grantham, Cin.	49	168	19	29	7	2	3	1	18	.173

THIRD BASEMEN.

Player and team.	G.	AB.	R.	H.	2b.	3b.	Hr.	Sb.	Rbi.	Ave.
Martin, St. L.	51	209	43	74	13	6	5	8	28	.354
[illegible]										

SHORTSTOPS.

Player and team.	G.	AB.	R.	H.	2b.	3b.	Hr.	Sb.	Rbi.	Ave.
[illegible]										

CATCHERS.

Player and team.	G.	AB.	R.	H.	2b.	3b.	Hr.	Sb.	Rbi.	Ave.
[illegible]										

OUTFIELDERS.

Player and team.	G.	AB.	R.	H.	2b.	3b.	Hr.	Sb.	Rbi.	Ave.
[illegible]										

PITCHERS.

Player and team.	G.	AB.	R.	H.	2b.	3b.	Hr.	Sb.	Rbi.	Ave.
[illegible]										

PITCHING RECORDS.

Player, Team.	W.	L.	Ave.	Player, Team.	W.	L.	Ave.
[illegible]							
Parmalee, N. Y.	4	2	.667	Hoyt, Phila.	2	3	.400
Rixey, Cin.	2	1	.667	Zachary, Bos.	2	3	.400
Thurston, Bklyn.	4	2	.667	Betts, Bos.	3	5	.375
Tinning, Chi.	2	1	.667	Brandt, Bos.	4	7	.364
Fitzsimmons, N.Y.	7	4	.636	Berley, Phila.	1	2	.333
Root, Chi.	5	3	.625	Clark, N. Y.	2	4	.333
Warneke, Chi.	8	5	.615	Elliott, Phila.	3	6	.333
Bell, N. Y.	3	2	.600	Frankhouse, Bos.	4	8	.333
French, Pitts.	6	4	.600	Syl. Johnson, St. L.	1	2	.333
Schumacher, N.Y.	6	4	.600	Deninger, Cin.	3	7	.300
Dean, St. L.	7	5	.583	Mungo, Bklyn.	2	5	.286
Swift, Pitts.	7	5	.583	Rhem, Phila.	3	8	.273
Pearce, Phila.	4	3	.571	Grimes, Chi.	2	6	.250
R. Smith, Cin.	4	3	.571	Hansen, Phila.	1	3	.250
Walker, St. L.	4	3	.571	Collins, Phila.	2	8	.200
Holley, Phila.	5	4	.556	Seibold, Bos.	1	4	.200
Meine, Pitts.	5	4	.556	Moore, Phila.	0	4	.000
Carroll, Bklyn.	6	5	.545	Ryan, Bklyn.	0	1	.000
Chagnon, Pitts.	1	1	.500	Spencer, N. Y.	0	1	.000
Harris, Pitts.	2	2	.500	Starr, Bos.	0	1	.000
Kolp, Cin.	3	3	.500	Stout, Cin.	0	1	.000
Lucas, Cin.	5	5	.500	Uhle, N. Y.	0	1	.000
Mangrum, Bos.	1	1	.500	Heimach, Bklyn.	0	1	.000

Home Run Hitters

(Associated Press.)

YESTERDAY.

Gehrig, Yankees	1
Johnson, Athletics	1
Cochrane, Athletics	1
Alexander, Red Sox	1
Ferrell, Indians	1
Gehringer, Tigers	1
Reynolds, Browns	1
Schulmerich, Phillies	1
Hurst, Phillies	1
Davis, Phillies	1
Moore, Braves	1
Taylor, Dodgers	1
Wilson, Dodgers	1
F. Herman, Cubs	1
Medwick, Cardinals	1
Vergez, Giants	1

THE LEADERS.

Gehrig, Yankees	15
Ruth, Yankees	14
Foxx, Athletics	14
Berger, Braves	11
Klein, Phillies	11
Lazzeri, Yankees	11
Hartnett, Cubs	10

LEAGUE TOTALS.

American	240
National	176
Total	416

STADIUM VS. HEIGHTS NINE.

Stadium A. C. will invade Congress Heights today for a game with the home team, starting at 3 o'clock. Congress Heights drew a bye in the Capital City League because of the withdrawal of the Colonials.

BALLSTON FIREMEN PLAY.

Ballston Firemen will play host to the neighboring Vienna smokeeaters today at 3 o'clock on the Wilson Boulevard diamond, Ballston.

YANKS TRIUMPH AS GEHRIG STARS

Continued from Page 17.

Alexander walked, singled two runs over the plate and the game was called for good at the end of the inning as the rain continued.

New York.	AB	H	O	A	Chicago.	AB	H	O	A
Combs,cf	4	0	3	0	Hayes,2b	5	0	3	6
Sewell,3b	4	1	0	1	Haas,cf	3	2	0	0
Ruth,lf	4	0	0	0	Swanson,rf	3	1	1	0
Byrd,lf	0	0	0	0	Simmons,lf	3	1	3	0
Gehrig,1b	5	4	15	0	Webb,lf	0	0	0	0
Chap'n,rf	5	3	0	0	Appling,ss	4	1	3	2
Lazzeri,2b	5	3	1	5	Kress,1b	4	0	13	0
Dickey,c	4	2	6	0	Dykes,3b	4	1	0	3
Crosetti,ss	4	1	2	4	Grube,c	3	0	4	1
Brown,p	5	0	0	1	Jones,p	1	0	0	3
					Heving,p	2	0	0	3
					*Sullivan	1	1	0	0
Totals	40	14	27	11	Totals	34	7	27	18

*Batted for Heving in ninth.

New York .... 0 1 0 2 2 2 1 0 0—8
Chicago .... 0 0 0 0 0 2 0 1 0—3

Runs—Ruth, Gehrig (3), Chapman (2), Dickey (2), Haas (2), Swanson. Error—Grube. Runs batted in—Gehrig (2), Lazzeri (2), Crosetti, Brown (2), Simmons (2), Appling. Two-base hits—Gehrig, Lazzeri, Dickey, Haas, Swanson, Simmons. Home run—Gehrig. Stolen bases—Chapman, Lazzeri. Double play—Hayes to Appling to Kress. Left on bases—New York, 10; Chicago, 7. First base on balls—Off Brown, 3; off Jones, 3; off Heving, 2. Struck out—By Brown, 6; by Jones, 1; by Heving, 2. Hits—Off Jones, 9 in 4 innings (none out in fifth); off Heving, 5 in 5 innings. Losing pitcher—Jones. Umpires—Owens, Ormsby and McGowan. Time of game—Two hours and 4 minutes.

COLMAR MANOR BOOKED.

Colmar Manor A. C. will visit Shady Oak today for a game with the W. M. and B. Bus Co. nine starting at 2:30 o'clock. All players are requested to meet at 1 o'clock at Manager Dove's home.

Capital City League Schedule for Today

UNLIMITED DIVISION.

Dor-A vs. Woltz, Magruder Park, 3 p. m.

Federals vs. Certified Barbers, No. 4, 3 p. m.

Stantons vs. Griffiths, East Ellipse, 3 p. m.

St. Joseph's vs. Millers, East Ellipse, 1 p. m.

JUNIOR DIVISION.

Oxon Hill vs. Rinaldi, Rosedale, 1 p. m.

Clarendon vs. Georgia Avenue Business Men, No. 9, 1 p. m.

Goodacre's vs. Dixies, East Ellipse, 11 a. m.

MIDGET DIVISION.

Corbet Athletic Club vs. Eastern Athletic Club, Rosedale, 3 p. m.

Versis Athletic Club vs. Montrose Athletic Club, No. 9, 11 a. m.

Washington Maid vs. Savoy Athletic Club, No. 4, 1 p. m.

RUBBER GAME LISTED.

The annual baseball game between Hydrographic Office, Navy Department, and Engraving Division, U. S. Geological Survey, which was postponed Friday, will be played tomorrow at 5 o'clock on diamond No. 3. It will be the rubber game of their series, each having won five games.

Browns Face Thomas and Crowder

Meet Nats Twice Today; Goslin Tells of Slump Cure.

Special to The Washington Post.

ST. LOUIS, June 17.—Goose Goslin takes all the credit for devising his own cure for his batting slump.

Benched in Boston for his lack of hitting, Goose began to look into the matter.

"Everything's O. K. now," said Goose, who has made 14 hits in his last 19 times at bat, including 2 homers and 8 doubles. "They'll be having a tough time trying to get me out from now on."

It seems that Goslin is the only rival of Johnny (Schnozzle) Kerr in the dimensions of the nasal ornaments among the Nats. Based on their comparative physiques, Kerr's proboscis creates perhaps the optical illusion that it is larger than the more aquiline nose of Goslin, but, nose for nose, it is a good tie.

"Take a tip from me, Johnny," Goslin told Kerr this morning, "don't stand sideways up there at the plate. I was only seeing those pitches with one eye. I'm facing the pitcher now. Look what it's done for my average."

It was ladies' day at Sportsman's Park this afternoon. The ladies outnumbered the ushers, 2 to 1, and the ushers outnumbered the paying customers by the same margin.

Manager Joe Cronin will throw the two Al's at the Browns tomorrow in the double-header—Al Thomas and Al Crowder. Walter Stewart will work the final game of the series on Monday.

The Browns have a healthy hospital list. Second Baseman Mellila has a broken thumb and hasn't played for two weeks. Third Baseman Storti has been out ten days with a spike wound, Pitcher Hank McDonald was hit by a batted ball, Pitcher Jack Knott is ill in a hospital, Pitcher Dick Coffman is suspended for ten days and the club isn't even finding it's cellar berth comfortable these warm days.

There was some consolation to the Nats in the Yankees' victory over the White Sox. It removed the Chicago Club another full game to the rear of the Nats.

The Nats have played five games in St. Louis this season and Bob Boken has scored the winning run in three of 'em. He won two with homers on the last trip and forced the decisive tally home this afternoon.

The Nats get Hadley and Blaeholder tomorrow. The Browns pitching staff has twirled 19 complete games this season and Hadley and Blaeholder have hurled 15 of these.

Little Jimmy Mahorney, the Nats' mascot, is out here on the Western trip at the expense of the players. He's the original forgotten man, with a big zero emblazoned on the back of his uniform.

Heinie Manush took no chances on hitting safely in his twentieth consecutive game. He followed his single in the fourth with another in the sixth and a third in the ninth, taking no chances on the official scorers.

Off and on, Joe Cronin was having a busy afternoon in the field. He threw out the last two batters in the second, the first two in the third and the first two in the ninth. But this Jim Levey, of the Browns, is the sweetest fielding shortstop in the league.

The Browns had only three hits in six innings off Whitehill, with Carl Reynolds, the reformed Nat, accounting for two of 'em with his single in the fourth and his home run in the sixth.

Ed Wells was hurling a pretty game despite the Nats' 3-to-0 lead. The Browns' southpaw was pitching overhand to the right-handed batters and side-arm to the left-handers. Whitehill's crossfire was coming up to the plate all afternoon from somewhere in the vicinity of first base.

WHEATON A. C. DOWN ROSS.

Harry Best held the Ross Jewelers to three hits yesterday as the Wheaton A. C. scored on the District nine, 13 to 0.

Week-Day League Statistics

DEPARTMENTAL LEAGUE.

	W.	L.	Pct.
G. P. O.	8	2	.800
Fed. Unionists	7	3	.700
Investigation	4	3	.571
Agriculture	1	6	.143
Printers	1	7	.125

SCHEDULE FOR THE WEEK.

Tomorrow—Federal Unionists vs. Investigation.
Only game scheduled.

NATIONAL CAPITAL LEAGUE.

	W.	L.	Pct.
C. & P. Telephone	7	0	1.000
Pepco	6	2	.750
Standard Oil	2	4	.333
Barber & Ross	1	5	.167
Acacia	1	6	.143

COLORED DEPT. LEAGUE.

	W.	L.	Pct.
Treasury	6	1	.857
G. P. O.	5	1	.833
Postoffice	3	3	.500
Bureau of Engraving	2	3	.400
Commerce	1	5	.167
Museum	1	5	.167

SCHEDULE FOR THE WEEK.

Tomorrow—Postoffice vs. Commerce.
Tuesday—Bureau vs. G. P. O.
Wednesday—G. P. O. vs. Postoffice.
Thursday—Treasury vs. G. P. O. (at Dumbarton High School).
Friday—Treasury vs. Commerce.

INDUSTRIAL LEAGUE.

Team Standings.

	W.	L.	Pct.
Police	5	2	.714
Dixie Pigs	5	2	.714
Blue Ribbons	4	2	.667
Gichner's	6	5	.545
Fairfax Dairy	0	9	.000

Week's Schedules.

Tomorrow—Dixie Pigs vs. Police.
Tuesday—Dixie Pigs vs. Blue Ribbons.
Wednesday—Blue Ribbons vs. Police.
Thursday—Dixie Pigs vs. Police.
Friday—Open.

LUTHERAN LEAGUE.

TEAM STANDINGS.

	Won.	Lost.	Pct.
St. John's	4	0	1.000
Grace	2	1	.667
St. Paul	2	1	.667
Incarnation	2	3	.400
Zion	1	3	.250
Trinity	1	4	.200

Tribe Victory Gains Third Position

Ferrell Stars as Detroit Bows, 3 to 2, in the Tenth.

CLEVELAND, June 17 (A.P.).—Wes Ferrell was the mainspring behind his seventh victory of the season today, when he beat out young Tommy Bridges, of Detroit, in a ten-inning pitching duel, 3 to 2.

The victory put the Indians in third place, while the Athletics were splitting even with Boston and Chicago was losing to the Yankees.

Ferrell's Homer Longest In New Park.

Ferrell scored the Indians' first run in the third inning with the longest home run the new stadium has seen, a more than 400-foot drive into the left-field stands.

Hale's single in the tenth put across the winning Indian run. Gehringer's homer scored both Detroit runs.

Detroit.	AB	H	O	A	Cleveland.	AB	H	O	A
White,cf	5	0	6	0	Porter,rf	3	0	1	0
Owen,3b	4	2	0	2	Cissell,2b	5	0	3	1
Gehr'r,2b	4	1	1	1	Boss,1b	5	2	6	1
Stone,rf	3	0	2	0	Averill,cf	3	2	5	0
Walker,lf	4	1	3	0	Vosmik,lf	5	0	8	0
Gr'burg,1b	4	2	12	0	Hale,3b	5	1	2	0
Rogell,ss	4	0	0	6	Spencer,c	3	0	1	1
Hayw'th,c	4	1	4	1	Kn'b'ker,ss	4	3	3	3
Bridges,p	3	0	0	2	Ferrell,p	4	1	1	2
Totals	35	7	*28	12	Totals	37	9	30	8

*One out when winning run scored.

Detroit .... 0 0 0 2 0 0 0 0 0 0—2
Cleveland .... 0 0 2 0 0 0 0 0 0 1—3

Runs—Owen, Gehringer, Porter, Averill, Ferrell. Error—Rogell. Runs batted in—Ferrell, Hale, Gehringer (2). Three-base hit—Owen. Home runs—Ferrell, Gehringer. Sacrifice hit—Bridges. Left on bases—Detroit, 5; Cleveland, 11. First base on balls—Off Ferrell, 1; off Bridges, 5. Struck out—By Ferrell, 1; by Bridges, 4. Umpires—Geisel and Moriarity. Time of game—Two hours and 15 minutes.

NAT RALLY IN 9TH ROUTS BROWNS, 10-3

Continued from Page 17.

half games behind the lead. So Fred Schulte began with a walk.

St. Louis fears were allayed when Joe Kuhel, attempting to sacrifice, forced Schulte, and Bluege popped out, but Luke Sewell struck a mighty single to center to send Kuhel to third and Manager Cronin sent Dave Harris to bat for Whitehill. Wells and Manager Killefer would have no truck with Harris and passed him to fill the bases.

Boken's Walk Forces Kuhel Home.

It proved a habit-forming maneuver. Bob Boken appeared at the plate in place of the left-handed hitting Buddy Myer and Wells was still shy of control. He pitched Boken a ball. Boken fouled the next and walked on the next three pitches to force Kuhel home with the winning run.

But the Nats were still hit-hungry and proceeded to demolish Wells completely. Heinie Manush, hitting safely in his twentieth consecutive game, banged a single through Wells' legs to score two more runs. Goose Goslin smashed a single to center to score another. Cronin walked and the bases were filled again. Sam Gray replaced Wells without benefit of a warm-up and Schulte beat out a hit to Burns, scoring Goslin. Cronin seeing Gray out of position to throw to the plate after Burns' toss, rounded third and dashed to the plate, making it safely with the seventh run of the inning.

Jim Levey's Fielding Features.

It had been a swell ball game. Whitehill had held the Browns to six hits for eight innings with the brilliant support of Ossie Bluege and Joe Cronin, who roamed far and wide all over the infield to gobble up base hit after base hit and throw the runners out. Jim Levey was turning in an equally brilliant game behind Wells. The league's best fielding shortstop by a hundred points.

The old Washington wrecking crew of Manush, Goslin and Cronin wrecked Wells for a pair of runs in the fourth when Manush singled, scored on a double to left by Goslin, who scored on Cronin's two-base rap to center. The Nats' had their third run in the sixth when Manush and Cronin put together a single and a double. Then the Browns went to work and tied the score.

Carl Reynolds Gets Home Run.

They had made only two hits off Whitehill in five innings. But there was no doubt about the dimensions of their third. It was fashioned by Carl Reynolds, a rollicking home run far into the left-field stands.

Whitehill stubbed his toe against the bottom of the Browns' batting order in the seventh when they tied the score. Levy rifled a double over third and Shea smashed another one to the same spot. He scored eventually with the tying run on Scharein's lengthy fly to Manush.

The eighth passed tamely enough, but the Browns are still wondering what happened in that ninth.

Baker Hurls No Hit Game for Rinaldis

Jack Baker, second string pitcher with Tech High School, pitched a no-hit, no-run game yesterday as the Rinaldi Juniors scored a 17-0 victory over Kensington Juniors. Errors and walks had Baker in trouble several times, filling the bases on one occasion, but Baker bore down in the pinches.

Kensington	AB	H	O	A	Rinaldi.	AB	H	O	A
Mizell,lf	4	0	2	0	Sisler,3b	3	1	1	3
L.Bell,2b	2	0	0	2	Harvey,c	5	4	12	2
Zoener,ss	3	0	1	3	Hodgson,ss	5	2	1	4
Schnei'r,p	4	0	0	2	Mintzell,1b	6	4	6	0
Day,3b	4	0	1	1	Ward,2b	5	3	4	2
Schnei'r,cf	3	0	2	0	Rinaldi,lf	4	3	0	0
Clark,rf	3	0	8	0	Drain,cf	5	1	2	0
J.Bell,c	3	0	12	1	Snider,rf	5	2	0	0
Fox,1b	3	0	1	0	Baker,p	5	1	1	3
Totals	29	0	27	9	Totals	43	21	27	14

Kensington .... 0 0 0 0 0 0 0 0 0—0
Rinaldi Coal ...... 6 2 3 1 0 0 3 0 2—17

Runs—Sisler (2), Harvey (5), Hodgson (3), Mintzell, Ward (2), Rinaldi (2), Drain, Snider. Errors—Sisler (2), Drain, Mizell, Zoener. Two-base hits—Rinaldi, Mintzell (2), Harvey, Ward. Three-base hit—Harvey. Stolen bases—Rinaldi (5), Harvey (3), Hodgson. Sacrifice—Ward. Hit by pitched ball—By Schneider (Harvey).

MOUNT RAINIER WINS, 10 to 9.

Mount Rainier scored a 10-to-9 victory over the Georgia Avenue Business Men in a slugfest yesterday. The winners play Lanham today on the latter's field at 1 o'clock. Players are requested to meet at the bank at noon.

WOODMEN WOULD PLAY.

Woodmen of World want a game for today. Call Manager Armstrong at Atlantic 2815-W.

Hitting Streak

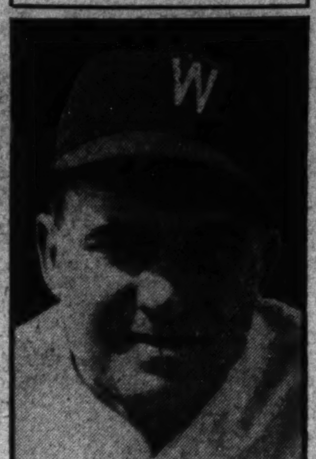

HEINIE MANUSH, who hit safely yesterday in his twentieth consecutive game.

CUBS BEATEN BY PIRATES, 4 TO 3

Grace's Single Decisive; Score Winning Run in Eighth.

PITTSBURGH, June 17 (A.P.).—Babe Herman led an attack against Steve Swetonic's pitching that garnered the Chicago Cubs 14 hits today, but Earl Grace's single in the eighth inning gave the Pirates the game, 4 to 3.

Herman hit a triple in the first frame that led to the first run of the game, and in the eighth he swatted a homer into the right field stand to tie the score at 3 to 3. Then he tried to gum the works for the Pirates again in the ninth with a single, but his brother Cubs failed to follow through.

Gus Suhr's triple in the second inning opened the way for Pittsburgh to tie the score, but the Chicagoans threw a four-hit barrage at Swetonic in the fourth to score again.

In the sixth Pittsburgh scored two. L. Waner started the fun with a single to center and Jensen dropped a perfect bunt on the grass. Paul Waner bunted for a single to fill the bases.

Pie Traynor knocked in L. Waner and Jensen with a single, but he and Paul were left on base.

Chicago.	AB	H	O	A	Pittsburgh.	AB	H	O	A
English,3b	5	1	1	1	L.Waner,cf	4	2	4	0
W.Her'n,2b	5	3	2	1	Jensen,lf	4	1	1	0
F.Her'n,rf	5	3	2	0	P.Waner,rf	4	1	1	0
Steph'n,lf	5	2	2	0	Traynor,3b	4	1	2	4
Hendr'k,1b	4	1	3	0	Suhr,1b	3	1	12	0
Demaree,cf	4	2	0	0	Vaughan,ss	2	1	2	1
Hartnett,c	4	0	7	0	Theve'w,2b	3	0	1	4
Jurges,ss	3	1	4	1	*Como'sky	1	0	0	0
Koenig,ss	1	0	0	0	Piet,2b	0	0	1	1
Malone,p	3	1	0	2	Grace,c	4	2	3	1
†Campbell	1	0	0	0	Swetonic,p	4	0	0	2
Totals	40	14	24	5	Totals	32	10	27	14

*Batted for Thevenow in eighth.
†Batted for Malone in ninth.

Chicago .... 1 0 0 1 0 0 0 1 0—3
Pittsburgh ...... 0 1 0 0 0 2 0 1 x—4

Runs—F. Herman (2), Hendrick, L. Waner, Jensen, Traynor, Suhr. Error—Vaughan. Runs batted in—Stephenson, Vaughan, Traynor (2), F. Herman, Grace. Two-base hit—Grace. Three base hits—F. Herman, Suhr. Home run—F. Herman. Stolen bases—F. Herman, Traynor. Sacrifice—Suhr. Left on bases—Chicago, 10; Pittsburgh, 7. First base on balls—Off Malone, 2. Struck out—By Swetonic, 2; by Malone, 4. Umpires—Barr and Pirman. Time of game—One hour 46 minutes.

Boston Braves Win Pair From Phillies

Philadelphia, June 17 (A.P.).—Traded by the Phillies to the Braves two days ago, Pinkey Whitney and Hal Lee were the big guns in the double defeat the Boston club handed the Quaker City National Leaguers today.

The Braves won the first game in easy fashion, 11 to 3, and captured the second when Randy Moore's homer in the tenth broke a deadlock and pushed Boston ahead, 3 to 2.

Whitney collected six hits in the double victory, including a timely single which brought in the tying run in the eighth inning of the nightcap. Lee contributed four safeties during the day.

In the second contest, Austin Moore and Ray Starr—the latter obtained recently from the Giants—started for the Phils and Braves respectively. Moore went the route, but Starr gave way to a pinch hitter and was followed on the mound by Leo Mangum and Ben Cantwell.

Boston.	AB	H	O	A	Phila.	AB	H	O	A
Urb'ski,ss	5	3	1	3	Fullis,cf	5	3	4	0
Jordan,1b	5	2	11	1	Bartell,ss	5	1	3	1
Mowry,rf	0	0	0	0	Klein,rf	4	1	2	0
R.Moore, rf,1b	6	2	4	1	Hurst,1b	4	1	5	0
Wh'ney,3b	6	3	1	5	Schul'ch,lf	4	2	3	0
Berger,cf	5	3	3	0	Knothe,3b	3	0	1	1
Lee,lf	5	3	2	0	Davis,c	2	1	5	0
Hogan,c	4	1	4	0	Todd,c	2	0	1	0
M'nville,2b	5	3	2	1	Finn,2b	4	2	3	3
F'khouse,p	5	0	1	0	Holley,p	1	0	0	0
					*Cohen	1	0	0	0
					Pickrel,p	0	0	0	0
					†Dugas	1	0	0	0
					Liska,p	0	0	0	1
					‡McCurdy	1	0	0	0
Totals	46	20	27	11	Totals	37	12	27	6

*Batted for Holley in fifth inning.
†Batted for Pickrel in seventh inning.
‡Batted for Liska in ninth inning.

Boston .... 0 0 0 0 5 1 0 4 1—11
Philadelphia ..... 0 0 0 0 0 2 1 0 0—3

Runs—Urbanski, Jordan, Mowry, R. Moore (2), Whitney (2), Berger (2), Lee (2), Hurst, Schulmerich, Finn. Errors—Bartell (2). Runs batted in—Whitney, Berger (3), Lee (2), Maranville (3), Hurst, Schulmerich, Bartell, Hogan. Two-base hits—Lee, Maranville, Urbanski, Whitney, Berger. Three-base hit—Finn. Home runs—Hurst, Schulmerich. Stolen base—Jordan. Sacrifice hit—Jordan. Double plays—Jordan to Urbanski; Bartell to Finn to Hurst. Left on bases—Philadelphia, 8; Boston, 13. First base on balls—Off Holley, 1; off Liska, 2; off Frankhouse, 1. Struck out—By Holley, 5; by Frankhouse, 3; by Pickrel, 1. Hits—Off Holley, 10 in 5 innings; off Pickrel, 4 in 2 innings; off Liska, 6 in 2 innings. Hit by pitched ball—By Holley (Urbanski). Losing pitcher—Holley. Umpires—Magerkurth and McGrew.

SECOND GAME.

Boston.	AB	H	O	A	Phila.	AB	H	O	A
Urb'ski,ss	5	0	2	3	Fullis,cf	4	1	2	0
Mowrey,rf	5	0	4	0	Bartell,ss	4	1	2	6
R.M're,1b	5	3	12	0	Klein,rf	5	1	2	0
Wh'ney,3b	5	3	0	0	Hurst,1b	4	2	11	1
Berger,cf	5	1	5	0	Schul'ch,lf	4	0	2	0
Lee,lf	5	1	0	0	Knothe,3b	4	1	1	2
Spohrer,c	5	2	4	0	Davis,c	4	1	7	1
M'nville,2b	3	2	3	6	Delker,2b	4	1	3	3
Starr,p	2	0	0	2	A.Moore,p	3	0	0	1
*Hargrave	1	0	0	0	‡Dugas	1	0	0	0
Mangum,p	0	0	0	0					
†Jordan	1	0	0	0					
Cantwell,p	0	0	0	0					
Totals	40	12	30	14	Totals	37	7	30	14

*Batted for Starr in seventh inning.
†Batted for Mangum in ninth inning.
‡Batted for A. Moore in ninth inning.

Boston .... 1 0 0 0 0 0 0 1 0 1—3
Philadelphia ..... 1 0 0 0 0 0 0 1 0 0—2

Runs—R. Moore (3), Davis, Fullis. Errors—Urbanski, Knothe. Runs batted in—Berger, Whitney, R. Moore, Hurst, Davis. Two-base hits—Delker, Whitney, R. Moore, Bartell. Home runs—Davis, R. Moore. Sacrifice hit—Starr. Double play—Bartell to Delker to Hurst. Left on bases—Boston, 10; Philadelphia, 7. First base on balls—Off A. Moore, 2; off Starr, 2. Struck out—By A. Moore, [illegible]

Giants Keep Lead, Win And Tie

Down Dodgers, 8 to 7, in First; Darkness Ends 2d, 3 to 3.

NEW YORK, June 17 (A.P.).—The giants escaped from a long double-header with their four-point hold on the National League lead intact today when they beat the Brooklyn Dodgers, 8-7, in the first game, twice held up by rain, and drew the second at 3-3, when darkness halted the proceedings after 11 innings.

After rolling up a big lead off Owen Carroll in the opener, the Giants "blew" it in the seventh when Hack Wilson's homer off his old teammate, Watson Clark, capped a 5-run rally, and then won out in the same inning on a pinch hit with the bases loaded by Lefty O'Doul, a former Dodger.

New York errors gave Brooklyn all its runs in the first three innings of the second clash, but the Giants came back with another seventh inning rally to knot the count. Johnny Vergez started it with a homer and Hughie Critz's single drove in two more runs.

It was the second tie game of the season between the Giants and Dodgers. They drew at 1-1 in 14 innings on April 16.

FIRST GAME.

Brooklyn.	AB	H	O	A	New York.	AB	H	O	A
Taylor,cf	5	1	2	0	Moore,lf	3	1	2	0
Preder'k,rf	5	1	3	1	Peel,lf,cf	2	0	0	0
Leslie,1b	4	1	7	0	Critz,2b	5	2	1	8
Wilson,lf	3	3	4	0	Ott,rf	4	2	2	0
C'nello,2b	4	1	2	1	Terry,1b	4	1	11	1
Stripp,3b	4	1	3	0	Vergez,3b	4	1	2	1
Lopez,c	2	0	2	1	Davis,cf	3	2	5	0
Outen,c	1	0	0	0	O'Doul,lf	1	1	0	0
Jordan,ss	4	1	1	5	Mancuso,c	3	1	2	0
Carroll,p	2	0	0	2	Ryan,ss	4	2	1	1
Shaute,p	0	0	0	0	Hubbell,p	3	2	0	1
*Wright	1	0	0	0	Clark,p	0	0	0	0
Heimach,p	0	0	0	0	‡Richards	1	0	0	0
Beck,p	0	0	0	0	Bell,p	0	0	0	1
†Judge	1	0	0	0					
Totals	36	9	24	10	Totals	37	15	27	13

*Batted for Shaute in seventh.
†Batted for Beck in ninth.
‡Batted for Clark in seventh.

Brooklyn .... 0 0 0 1 1 0 5 0 0—7
New York .... 4 0 0 0 1 1 2 0 x—8

Runs—Taylor, Frederick, Leslie, Wilson (2), Jordan, Critz (2), Ott (2), Vergez, Davis, Mancuso, Hubbell. Errors—Frederick, Mancuso. Runs batted in—Vergez, Davis (2), Stripp, Taylor (2), Ott, Ryan, Wright, Wilson (3), O'Doul (2). Two-base hits—Ryan (2), Jordan, Terry. Three-base hit—Davis. Home runs—Taylor, Wilson. Stolen base—Wilson. Sacrifice—Terry. Left on bases—New York, 9; Brooklyn, 4. First base on balls—Off Hubbell, 2; off Heimach, 2; off Beck, 1. Struck out—By Carroll, 1; by Beck, 1. Hits—Off Carroll, 11 in 5 2-3 innings; off Shaute, 0 in 1-3 inning; off Heimach, 1 in 1-3 inning; off Beck, 3 in 1 2-3 innings; off Hubbell, 8 in 6 2-3 innings; off Clark, 1 in 1-3 inning; off Bell, 0 in 2 innings. Wild pitch—Carroll. Winning pitcher—Bell. Losing pitcher—Heimach. Umpires—Reardon and Moran. Time of game—Two hours 14 minutes.

SECOND GAME.

Brooklyn.	AB	H	O	A	New York.	AB	H	O	A
Taylor,cf	4	3	3	0	Moore,lf	4	2	3	0
Preder'k,rf	4	1	3	0	Critz,2b	5	2	2	5
Leslie,1b	5	1	13	0	Ott,rf	5	1	0	2
Wilson,lf	3	1	3	0	Terry,1b	5	1	16	1
Boyle,lf	[illegible]				[illegible]				

New York .... 0 0 0 0 0 0 3 0 0 0 0—3

Runs—Taylor, Leslie, Wilson, Vergez, Mancuso, Peel. Errors—Ott, Ryan, Moore. Runs batted in—Vergez, Critz (2). Home run—Vergez. Sacrifices—Taylor, Frederick, Stripp. Double plays—Beck to Jordan to Leslie, Fitzsimmons to Ryan to Terry, Jackson to Terry. Left on bases—New York, 9; Brooklyn, 5. First base on balls—Off Beck, 3; off Fitzsimmons, 1; off Mungo, 1. Struck out—By Beck, 3; by Fitzsimmons, 1; by Clark, 1. Hits—Off Fitzsimmons, 5 in 7 innings; off Clark, 3 in 4 innings; off Beck, 8 in 6 2-3 innings; off Mungo, 1 in 4 1-3 innings. Umpires—Moran and Reardon. Time of game—Two hours 12 minutes. Called on account of darkness.

Red Sox Land 2d After A's Take 1st

Boston, June 17 (A.P.).—George Earnshaw, returned to the good graces of Connie Mack, led the Athletics to a 15-to-3 victory over the Red Sox in the first game of a double-header today, but the Sox took the second encounter, 7 to 5, in eight innings, the game being called because of rain.

The heavy clubs of the A's landed on the offerings of three Boston hurlers in the opening to the tune of 16 hits. Higgins led in the assault by driving home five runs on a single, double and triple.

The second game found the Sox leading 5 to 4 going into the eighth. A single by Coleman and a double by Higgins then tied the score. The game was halted in Boston's half because of the rain. After a delay of 15 minutes, Connie Mack requested a resumption of hostilities and the game continued, although Marty McManus, Sox manager, protested.

FIRST GAME.

Phila.	AB	H	O	A	Boston.	AB	H	O	A
Bishop,2b	6	1	1	2	Warstler,ss	4	0	1	4
Cramer,cf	4	3	3	0	McMa's,3b	5	2	1	6
Rob J'son,lf	5	2	0	0	Cooke,cf	5	1	1	0
Coleman,rf	6	2	3	0	Alexan'r,1b	4	1	11	0
Finney,rf	0	0	0	0	Jolley,lf	3	1	3	0
Foxx,1b	4	1	11	0	Roy J'son,rf	3	0	1	0
Cochrane,c	2	1	6	0	Gooch,c	2	0	5	1
Higgins,3b	6	3	0	1	Friberg,2b	4	0	4	6
Will'ms,ss	4	2	3	3	Andrews,p	0	0	0	0
Earnshaw,p	5	1	0	4	Kline,p	2	1	0	2
					*Pothergill	1	0	0	0
					Welch,p	0	0	0	0
					†Seeds	1	1	0	0
Totals	42	16	27	10	Totals	34	7	27	19

*Batted for Kline in the seventh inning.
†Batted for Welch in the ninth inning.

Philadelphia ..... 4 2 0 0 0 0 2 7 0—15
Boston .... 0 1 0 0 1 0 0 1 0—3

Runs—Cramer (3), Bob Johnson (3), Coleman, Foxx (2), Cochrane (3), Higgins, Williams, Earnshaw, Warstler, Cooke, Alexander. Error—McManus. Runs batted in—Coleman (4), Higgins (5), Williams (2), Rob Johnson (2), Bishop, Cramer, McManus, Alexander, Gooch. Two-base hits—Coleman (2), Cramer, Foxx, Higgins, McManus, Cooke. Three-base hit—Higgins. Home runs—Rob Johnson, Alexander. Double plays—McManus to Friberg to Alexander. Left on bases—Phila., 10; Boston, 9. First base on balls—Off Earnshaw, 5; off Andrews, 2; off Kline, 6; off Welch, 2. Struck out—By Earnshaw, 3; by Andrews, 1; by Kline, 1; by Welch, 1. Hits—Off Andrews, 4 in 2-3 inning; off Kline, 4 in 6 1-3 innings; off Welch, 8 in 2 innings. Losing pitcher—Andrews. Umpires—Van Graflan and Summers. Time of game—Two hours, 2 minutes.

SECOND GAME.

Phila.	AB	H	O	A	Boston.	AB	H	O	A
Bishop,2b	4	0	0	3	Warstler,ss	2	0	3	4
Cramer,cf	3	1	1	0	McMa's,3b	3	0	2	0
Rob J'son,lf	3	1	1	0	Cooke,cf	3	1	1	0
Cole'n,rf	4	2	1	0	†Pothergill	1	1	0	0
Finney,rf	1	0	0	0	‡Werber	0	0	0	0
Foxx,1b	3	0	12	1	Alexan'r,1b	2	0	8	0
Cochrane,c	4	1	5	0	Jolley,lf	4	1	1	0
Higgins,3b	4	1	0	2	Seeds,lf	4	1	2	0
Will'ms,ss	3	0	3	3	Roy J'son,rf	4	2	2	1
Cain,p	2	0	1	2	Hodapp,2b	4	1	4	4
*Miller	1	0	0	0	Rhodes,p	3	1	0	1
Grove,p	1	0	0	2					
Totals	31	6	24	11	Totals	32	11	24	7

*Batted for Cain in seventh.
†Batted for Cooke in eighth.
‡Ran for Pothergill in eighth.

Philadelphia ..... 0 2 2 0 0 0 0 1—5
Boston .... 1 0 2 0 1 1 0 2—7
(Called, rain.)

Runs—Cramer, Rob Johnson, Finney, Foxx, Cochrane, Warstler, Cooke (2), Werber, Alexander, Roy Johnson. Errors—Cain, Warstler. Runs batted in—Cochrane (2), Rob. Johnson, Coleman, Higgins, Hodapp (2), Seeds (2), Jolley, Roy Johnson. Two-base hits—Cramer, Rob Johnson, Coleman, Higgins, Hodapp (2), Roy Johnson. Three-base hit—Cooke. Home run—Cochrane. Sacrifices—McManus (2), Warstler, Rhodes. Left on bases—Philadelphia, 8; Boston, 11. First base on balls—Off Cain, 4; off Grove, 1; off Rhodes, 8. Struck out—By Cain, 2; by Grove, 1; by Rhodes, 6. Hits—Off Cain, 8 in 6 innings; off Grove, 3 in 1 innings. Losing pitcher—Grove.

NEW CHAMPION NOT FORCED TO TAKE OVERWEIGHT BOUTS

None Is Equal To Fighter In Spirit

McLarnin Sure Not to Toss Crown Away, Says Edgren.

Has Good Chance to Go Down in History as Best Welter.

By ROBERT EDGREN.

MY own guess is that Jimmy McLarnin is likely to hold the welterweight title for some time, and that he won't duplicate the performances of the past half dozen champs in that class by tossing it away in the first title defense. Jimmy is a pretty good boxer. Also he is the hardest socker the welterweights have produced since Mickey Walker decorated the throne. For fighting spirit he has no equal in the ring, at any weight.

Jimmy knocked Young Corbett out in 2 minutes 37 seconds, In spite of this Young Corbett is a very good welterweight. He never had even been knocked down in a fight before. He had pasted Jimmy all over the ring for two minutes and was pressing Jimmy hard when Jimmy's left fist came through an opening and his right followed like a flash and dropped Corbett as if he'd been hit with a club. Corbett got up, to be knocked down hard with a succession of left hooks on the chin, and when he rose again it was purely an instinctive movement. He didn't know what was going on, for he stood with his back to McLarnin, staring blankly out over the crowd, arms hanging at his sides.

Final Knockdown Blow Dealt From Behind.

When McLarnin dashed back and delivered the final knockdown blow from behind it looked anything but a sportsmanlike way to finish a helpless opponent. I doubt that Corbett, a good deal of a sportsman in all his fights, would have hit McLarnin from behind if the positions had been reversed. But when a championship is at stake, it is generally considered that the champion is to be socked, under any circumstances, as long as he is on his feet and still holding the title.

McLarnin has the possibility of becoming one of those champs who go down in ring history. Before this he has been just a destroyer of champions in overweight bouts that gave him an advantage. Now he'll be fighting men of his own weight—with a title to defend—and very likely he'll put up some pretty fighting. But not for a little while. McLarnin's hobby is fishing in Alaska. He says he's going to have one good fishing trip before he fights anybody at all. Also Pop Foster—tough old bird!—says he won't let Jimmy fight for less than $50,000. Jack Doyle, who lost $20,000 on the Corbett-McLarnin bout, figures that puts Jimmy in the ranks of the unemployed.

A word about Young Corbett. They say now he was a "sap" to take a dangerous puncher like McLarnin for his first fight as champion. But in the writer's opinion Young Corbett showed more sportsmanship than any other champion of recent years. He willingly risked his title against the best man in sight, and not only hasn't offered a word to excuse or alibi his defeat, but refused to let his manager put in a claim that McLarnin's last blow was a "foul" under the State boxing rules.

"I lost, and that's that," said Young Corbett. "I don't remember anything after the first knockdown. Jimmy beat me fairly, but I think I could do better in another fight, and I hope he'll give me a chance. He owes me a favor. I gave him first shot at the title when I had it."

(Copyright, 1933, by Robert Edgren.)

Mrs. Kennedy Captures Indian Spring Tourney

Mrs. F. J. Kennedy won first prize in the women's match play against par tourney yesterday at Indian Spring. She was even with par. Mrs. C. P. Medley, 2 down to par, was second; Mrs. J. F. Gross, 3 down to par, third.

In the pitching and putting contest, Mrs. R. C. Dunbar, with 7 strokes, was first in A Class. B Class laurels went to Mrs. J. H. Bullock and Class C to Mrs. W. E. Aiken.

A mixed Scotch foursome and semifinal matches in the Tribal Bowl tournament are on today's golf menu at Indian Spring. Tom Belshe meets Craig McKee, medalist, and Parker Nolan faces Earl McAleer.

Two American Legion Games Slated Today

Lincoln Post meets George Washington Post in the first of the two games scheduled in the American Legion series today at 11 a. m. on the West Ellipse diamond. Spengler and Costello Posts are principals in the nightcap, scheduled at 1 p. m.

A novice swimming meet for all boys participating in the series has been arranged by Department Athletic Officer West. It will be held the evening of July 6 at Glen Echo. An interesting program, including several exhibitions by local swimmers, is listed.

RIGGS BEATS SWANN.

Riggs.	AB	H	O	A	Swann.	AB	H	O	A
Liezear.ss	4	2	3	4	Seibert.2b	5	1	2	2
Weigle.1b	4	2	12	1	Osborne.ss	4	0	0	2
Smith.lf	3	2	2	3	Sachs.rf	3	1	0	0
Cannon.c	4	0	4	1	Gebhardt.lf	5	2	2	0
Ourand.3b	3	0	2	4	Plummer.cf	4	1	4	0
Clark.2b	3	1	1	3	Bragg.1b	4	0	7	0
Wight.rf	3	0	1	0	Har'gton.3b	4	2	2	4
Bassett.cf	3	1	2	0	Dunlop.c	4	2	7	0
Demott.p	3	1	0	3	White.p	4	0	0	3
Harvey.rf	1	1	0	0					
Totals	33	10	27	15	Totals	39	9	24	11

Riggs .... 0 0 3 0 1 0 0 0 x—4
Swann .... 1 0 0 0 0 1 1 0 0—3

Runs—Liezear, Smith, Bassett, Demott, Siebert (2), Gebhardt. Errors—Ourand, Plummer. Two-base hits—Smith, Siebert. Stolen base—Weigle. Sacrifices—Liezear, Smith, Weigle. Base on balls—off White, 2; Demott, 1. Struck out—By White, 7; Demott, 4. Umpire, Wilson.

WAR COLLEGE WINS.

War Col.	AB	H	O	A	Wal. Reed.	AB	H	O	A
Vailate.2b	5	1	0	1	Painter.lf	2	0	1	0
Ander'n.3b	5	0	0	6	Fikest.ss	4	0	0	2
McC'thy.1b	5	0	11	0	Pittre.2b	4	0	1	2
Kru'ski.ss	5	3	4	2	Isom.3b	4	2	3	1
Griffith.c	5	2	7	2	Kirk.cf	4	1	1	0
Weaver.p	4	3	0	1	Lindsey.c	4	2	6	1
W.Smith.lf	3	2	4	0	Burch.rf	4	2	3	0
Will'ms.rf	3	0	0	0	Murphy.1b	2	0	8	0
Young.cf	4	2	1	0	Woods.p	3	0	0	2
					Th'pson.1b	2	0	1	0
Totals	39	13	27	12	Totals	33	7	24	8

A. War College ... 0 0 0 1 2 3 5 0 x—11
Walter Reed ... 0 0 0 1 0 1 0 0 0—2

Runs—McCarthy, Kruchinski (3), Griffith (2), Weaver (3), W. Smith (2), Isom, Lindsey. Errors — Kruchinski, Lindsey, Pikest (2). Two-base hits—Weaver (2), W. Smith, Lindsey. Three-base hit—Isom.

McLarnin Likely to Hold Welter Title Long Time —By Robert Edgren

SPEAKING OF TENNIS

THE forty-sixth District of Columbia championship will get under way next Saturday on the green Har-Tru composition courts of the Army-Navy Country Club, across the river at Arlington, Va.

Dolf Muehleisen, the former flying cadet, from San Deigo, Calif., will not be on hand to defend his title in singles, which he won at Wardman Park last year. It had been expected that Muehleisen would be here seeking his second leg on the Dumbarton Bowl, but because of the postponement of the Leech Cup matches the Californian will not come East. The canceling of this year's match between the two branches of the service will rob the District tournament of many talented players who would have entered had they been in Washington preparing for the Leech Trophy contest. The doubles title will go undefended for the same reason as the singles. Lieut. Stan Robinson and Dolf Muehleisen were the doubles winners last year.

With the leading players of both the Army and the Navy Leech Cup squads definitely out of the picture the District will depend entirely upon home talent to furnish its feature matches and the champion for 1933. Unfortunately not all of the best local threats will be among those competing.

Dooly Mitchell, recent winner of the City of Washington tournament and No. 1 ranking player of the District, is expected to be out of the city on business and will be deprived of an excellent chance to add to his string this one title which, so far, has eluded him.

Tom Mangan Will Be Favorite.

With Mitchell not in the field, Tom Mangan, runner-up to Dooly in the City of Washington, will be installed as the pretourney favorite. Just back of Mangan and considered as second choices to win will be a group of three young racqueters who have threatened upon several occasions, but as yet have not garnered a major local championship. This trio is composed of Tony Latona, who at present is in a slump but is most certain to be back on his game by this coming Saturday; Frank Shore, who has been overdue so long that this looks like an ideal spot for him to crash through, and Gilbert Hunt, who has just returned from a year away at school with no tennis under his belt but who is still one of the very best in the field.

Barney Welsh would be rated an excellent chance, in view of his showing in the Maryland State, where he won over Dr. John Howard, to reach the semifinals, were he to enter. Babe, however, is looking forward to the intercollegiates at Merion, which will be held at the same time the District is in progress. Upshur Moorhead, of Yale, who will lead a combined Harvard-Yale team against one drawn from Oxford and Cambridge the coming week at Newport, undoubtedly will go on to the intercollegiates at the conclusion of the matches with the English college combination rather than return to his home town to compete in the local championship.

Mitchell Has Yet To Win Title.

Mitchell soon will begin to call the District his jinx tournament. A topnotcher around town for six or seven years, he has yet to have his name inscribed on the Dumbarton Bowl. In 1928 he was in St. Louis participating in the national public parks tournament at the time the District was held. The next year found him a loser in a semifinal battle with Clarence Charest. Following this he came a step nearer in 1930, going down before Bob Considine in the final. In 1931 he lost a terrific struggle to Bud Markey in the quarter-final round at Columbia. Last year at Wardman Park he again reached the final round, but found Dolf Muehleisen, of California, too much for him. This year, unless there is a change in his plans, work will prevent him from entering and a chance to win his first District championship.

A trip out to the Wardman Park Hotel courts last week where the junior and boys tournament was in progress would have given a glimpse at a few of the youngsters whose names will be appearing in feature matches in the men's events a few years hence if these promising youngsters take their game seriously, work to develop it and receive the right kind of competition. Long and lean Yelverton Garnett, just home from school, was the sensation of this year's tournament. He defeated in succession Gordon Crabill, number one of the Central High tennis team; Spencer Howell, Western's best tennis player; Gilbert Hunt, Middle Atlantic junior champion, and Frank Williams, of Episcopal High's undefeated team. Garnett's winning of the junior championship was well deserved as he played by far the best tennis of anyone in the tournament. He has a very good all around game and is a fine young fellow personally both on and off the court. It is to be hoped that more will be seen of this lad in coming District tennis events.

Young Buddy Adair Promising.

Young Buddy Adair won the boy's title and should be commended for his steady plugging. Losing the first set in both his semifinal and final matches, he stuck to his task and won out in the end.

The date of the Middle Atlantic doubles tournament has been moved up from July 5 to June 22. The event will be held this year on the grass courts of the Baltimore Country Club, in Baltimore. The event was held at the Columbia Country Club last year and resulted in Tom Mangan and Bud Markey gaining the title by defeating Lieut. Roy Graham and Dr. Gerry Smith in the finals.

The Women's District of Columbia championship will get under way Sunday, July 2, at the Columbia Country Club and continue through until July 8. This event was originally scheduled to begin June 19.

BILL SHREVE.

Municipal Swimming Pool Open Tomorrow

Good news for Washington swimmers was forthcoming from the Playground Department yesterday, for the municipal swimming pool will open for the season tomorrow morning at 10 o'clock. Between five and six thousand persons used the pool daily last year.

Until the end of the month a short schedule will be in effect. Swimming will be permitted from 10 a. m. to 6 p. m., but starting with July the doors will be open from 6 a. m. until 6 p. m.

Mondays, Wednesdays and Fridays are reserved for girls, while admission will be restricted to boys on Tuesdays, Thursdays and Saturdays. Mixed bathing will be permitted each afternoon from 4 to 6 o'clock. Max Rote, captain of the George Washington University swimming team, has been appointed head life guard.

Mrs. Tschiffely Wins Runner-Up Play Off

Mrs. Douglas Tschiffely, of Washington Golf and Country Club, tied with six others for runner-up prize in the Herald Cup golf tournament, won in the play-off yesterday at Army and Navy Country Club, with an 84 net.

Wilcox and Hunter Tie For Gun Club Honors

A. D. Wilcox and J. H. Hunter tied for the high scratch trophy at the Washington Gun Club yesterday, each breaking 46 targets. W. F. Burrows and H. C. Reamer tied for second trophy in the added target event.

	1st 50.	Hc. 25.	Hc. 25.
Robert Zindorf	48	20	..
A. D. Wilcox	46	20	21
Joseph H. Hunter	46	..	..
W. F. Burrows	45	16	18
H. C. Reamer	44	21	18
F. H. Huseman	43	21	22
George B. Woelfel	42	16	..
Dr. J. C. Wynkoop	40	20	16
H. A. Bartholomew	40	18	12
A. W. Strowger	40	17	19
W. S. Wilson	39	20	13
Dr. A. V. Parsons	21x25	20	22

CORBETT A. C. VICTOR.

Bantams.	AB	H	O	A	Corbett.	AB	H	O	A
Kibler.ss	4	2	1	1	Carrol.3b	4	0	1	5
Long.2b	4	0	1	1	Kidwell.ss	4	2	2	5
Ours.1b	4	0	13	1	DeG'ge.2b,p	4	0	3	4
Lusby.3b	4	0	3	5	Kober.1b	4	0	13	0
Mann.lf	4	0	1	0	Adams.lf	4	0	0	1
Bell.cf,p	4	0	2	1	Gibbons.rf	1	0	0	0
Smith.rf	4	0	0	0	Handley.cf	4	0	0	0
Burgess.c	4	1	3	2	O'Brien.p	2	1	2	2
Marsh.p,cf	3	0	0	2	Jacobs.c	3	0	5	1
					Lucas.rf	2	0	0	0
					Lang.rf	1	0	0	0
					Cast'guay.p	1	0	0	0
					Lowe.2b	1	0	1	0
Totals	35	3	24	13	Totals	35	3	27	18

Virginia Bantams.. 0 2 0 0 0 0 0 0 0—2
Corbett A. C. ...... 0 0 1 0 1 0 1 0 x—3

Runs—Kidwell (2), O'Brien, Smith, Burgess. Two-base hits—Kidwell, O'Brien. Left on bases—Virginia Bantams, 5; Corbett A. C., 6. Hits—Off O'Brien, 2 in 5 innings; off Castonguay, 1 in 2 innings; off De George, 0 in 2 innings; off Marsh, 1 in 4 innings; off Bell, 2 in 4 innings. Hit by pitched ball—By O'Brien (Marsh), by Bell (Adams). Struck out—By O'Brien, 3; by De George, 1; by Marsh, 1; by Bell, 2. Winning pitcher — O'Brien. Losing pitcher—Bell.

Owens Leads High School Trackmen

Is Big Star at Chicago as Clevelanders Capture Meet.

CHICAGO, June 17 (A.P.).—Three amazing performances by Bronze Jesse Owens, of East Technical High of Cleveland—accomplishments of which any college athlete would have been proud—completely dominated a day of record smashing, as his school won the twenty-ninth annual University of Chicago interscholastic track and field championship meet at Soldier Field today.

Nine records were affected one way or another, but the work of the Cleveland Negro made spectators, officials and athletes alike almost forget everything else.

He started by equaling the world record of 9.4 seconds in the 100-yard dash. Taking time out from the broad jump, he sped over the cinders in 20.7 for 220 yards—then returned to the jumping pit for another record performance of 24 feet 9⅝ inches.

Wins Team Title With 54 Points.

East Tech, paced by Owens' 30 points, ran up a total of 54 to win the team title. North High, of Wichita, Kans., had 35 for second, and Fort Collins, Colo., a three-time winner of the meet, landed third, with 32 1-11 points. Cherokee, Iowa, scored 24 for fourth. All told, 84 teams broke into the scoring.

Owens got what help he needed from Davis Albritton, who won the high jump with an effort of 6 feet 2 inches, and finished third in the 120-yard high hurdles.

The East Tech team picked up its other eight points by finishing second in the half-mile relay.

The astonishing Negro tied Frank Wykoff's record in the century, and ran the fastest schoolboy 220, to set a new record. His broad jump mark surpassed by seven inches the meet and national interscholastic record established back in 1924 by Eddie Hamm, of Lonoke, Ark., and later of Georgia Tech.

Considine, Huls, Erana Tennis Play Winners

George Considine, Carol Huls and Mariano Erana, Filipino, emerged victoriously in their matches yesterday in the Chiselers Club tennis tournament.

Considine beat "Hoff" Hoffecker, 6—2, 6—3; Huls beat Tompkins, 3—6, 6—3, 6—3, while Erana, playing the only third round match, eliminated Al Dreschler, 6—1, 8—6.

In today's singles, Reuben Moore meets Bennett Swenson and Huls meets Considine at 2 o'clock at Henry courts.

The doubles pairings follow:

2 p. m.—Gene Hermann and Charles Tompkins vs. Red Steinhauser and Martin.

3 p. m.—Hoffeker and Dreschler vs. Jack Murray and Joe Baker.

3 p. m.—Alice Rose and Blanchard vs. Kay Johnson and Erana.

Golf Events Feature "Pitt Day" at Manor

A few hours after he bowed to Dave Crook in the finals of the Middle Atlantic golf championship at Rolling Road yesterday afternoon, Harry Pitt, spirited away from the Catonsville Club by a delegation of four, found himself the recipient of a testimonial dinner that was one of the features of "Harry Pitt Day" at the Manor Club.

A traveling bag was presented Pitt.

More than 500 attended the all-day sports program, a feature of which was a number of golf events.

The results:

Low gross—J. T. McCarthy, 71. Low net—E. F. Wesley and Dana Dulin, tie. Most strokes on No. 9—F. B. Helan; 12. Lowest strokes on No. 11—L. E. Skeen, 3. Chipping and putting—tied by H. R. Beck, C. J. Warnick and J. O. Ford. Driving—George F. Miller, first; A. G. Wood, second. Blind bogey, 84 lucky number—Tied by R. W. Phillips, C. A. Jacquette, G. W. McCarter, F. A. Kentwell, G. H. Foster, C. F. Schoeneman, R. H. Dalton, F. Bruss, C. Hines and W. H. Bulling.

VERSIS MIDGETS WIN.

Versis Midgets scored a 13-to-3 victory over Ristigs yesterday. For games with the winners call George Coakley at Metropolitan 4075.

Komonen Wins U. S. Title In A. A. U. Marathon Here

Continued from Page 17.

tak, of Baltimore, 1932 champion, fell by the wayside before the halfway mark was reached.

Fourth at the 10-mile station, Porter pulled up to third in the succeeding 5 miles, trailing De Bruyn, and then into second at the 15-mile post as the German pulled up. The Newark runner increased his gait slightly in the last 5 miles but was unable to overtake the fleet Finn, whose steady, rythmic pounding on the road never varied.

Hugo Kaupjsinen, Finnish-American A. C., New York, finished fourth after a stirring duel in the early stages of the run with August Sloboda, of Chicago, who was thirteenth last year. Kaupjsinen came from behind to displace Sloboda at the 20-mile mark, holding his position while the Chicagoan gradually dropped back to eighth, where he finished.

Fifty-five of the 128 who started lasted the entire distance. Six collapsed and were treated for exhaustion at local hospitals. Casualties were Hershy B. Mathews, Hopewell, Va.; William Dreyer, 28, Bennington, Ill.; Randolph Thompason, 19, Baltimore; Milton Bafford, 17, Baltimore; Albert J. Patton, colored, 634 B street southwest, and Patrick Dengis, 30, address unknown.

The race was the second consecutive marathon championship contested in this city sponsored by the Evening Star.

Order of Finish

1. Dave Komonen (Monarch A. C.), 2:53:43.
2. Mel Porter (Irish-American A. C.), 2:55:03.
3. Fred Ward (Millrose A. C., N. Y. C.), 2:57:15.
4. Hugo Kaupjsinene (Finnish-American A. C., N. Y. C.), 3:00:25.
5. Percy Wyer (Monarch A. C., Toronto, Canada), 3:05:49.
6. Frank Hupal (Interstate Sports Club, Port Chester, N. Y.), 3:09:10.
7. Dick Wilding (Silverthorne A. C., Toronto, Canada), 3:10:12.
8. August Sloboda (Ogden Park A. C., Chicago), 3:16:15.
9. Albert R. Michelsen (Millrose A. C., New York), 3:16:25.
10. Bill Kennedy (Interstate Sports Club, Port Chester, N. Y.), 3:19:43.

11, John D. Semple (unattached, West Lynn, Mass.), 3:22:23; 12, Frank Jerry (unattached, New Castle, Pa.), 3:25:53; 13, Osborne Robinson (Monarch A. C., Toronto, Canada), 3:33:11; 14, John A. Beares (Baltimore Cross Country Club), 3:36:55; 15, Arthur Dewhurst (Washington Y. M. C. A.), 3:36:52; 16, Jim Shaw (Monarch A. C., Canada), 3:39:12; 17, George Rolland (unattached, New York City), 3:42:17; 18, Clarence Peckham (German-American A. C., New York), 3:45:47; 19, James Jordan (Chester Pleasure Club, Baltimore), 3:53:45.

20, Ronald Mayne (Monarch A. C., Toronto, Canada), 3:53:19; 21, John McNulty (Baltimore Cross Country Club), 3:53:25; 22, Billy (Pins) Sherman (unattached, Cumberlands, R. I.), 3:53:41; 23, E. Clifton Hers (Stonewall Democratic Club, Baltimore, Md.), 4:06:56; 24, Mike L. Kaitis (Stonewall Democratic Club, Baltimore, Md.), 4:06:56; 25, Raymond Weinreich (Baltimore Cross Country Club), 4:09:55; 26, William F. Lanhan (Canadian-American A. C., Roxbury, Mass.), 4:11:32; 27, George C. Martak (Baltimore Cross Country Club), 4:12:01; 28, Edgar R. Lee (Twelfth Street Y. M. C. A., Washington D. C.), 4:14:22; 29, Joseph J. Wiley (Wilmington, Del., Y. M. C. A.), 4:14:49.

30, James H. Montague (Washington Track and Field Club), 4:19:05; 31, Herbert Deacon (Chester Pleasure Club), 4:21:44; 32, Frank P. Sperandeo (Baltimore Cross Country Club), 4:22:24; 33, Walter R. Wiebking (Baltimore Cross Country Club), 4:23:33; 34, Robrt L. Willoner (unattached, Philadelphia, Pa.), 4:24:37; 35, Alfred W. Snyder (unattached, Pittsburgh, Pa.), 4:29:59; 36, James F. Moran (258th Field Artillery, New York City, N. Y.), 4:32:07; 37, Eddie Ritter (Chester Pleasure Club, Baltimore, Md.), 4:34:46; 38, Alexander C. Proven (Meadowbrook A. C., Philadelphia, Pa.), 4:36:37; 39, Clayton Ackles (Trimount A. C., Boston, Mass.), 4:39:15.

40, Eddie Richardson (Canadian-American A. C., Roxbury, Mass.), 4:39:30; 41, Richard M. Sadler (Hopewell A. C., Hopewell, Va.), 4:43; 42, Stanton Haines, jr. (Meadowbrook A. C., Philadelphia, Pa.), 4:45:04; 43, John Ellis (Twelfth Street Y. M. C. A.), 4:50:16; 44, John A. Baker (unattached, Washington, D. C.), 4:54:55; 45, Richard J. Phillips (unattached, Baltimore, Md.), 4:54:56; 46, John M. McKeown (Washington Track and Field Club), 5:02:56; 47, William Dibbern (unattached), 5:03:04; 48, George H. Wright (Chester Pleasure Club), 5:05:03; 49, A. L. Monteverde (Mays Landing Post, Mays Landing, N. J.), 5:07:43.

50, Charles Kardian (Chester Pleasure Club, Baltimore, Md.), 5:15:42; 51, Arthur Stred (Washington Y. M. C. A.), 5:19:25; 52, Frank Xavier Vasil (Roslindale Olympic Club, Boston, Mass.), 5:28:09; 53, Isaiah Woodward (Twelfth Street Y. M. C. A.), 5:28:22; 54, Bernard McCoy (unattached, Washington, D. C.), 5:28:29; 55, David K. Caldwell (Washington Track and Field Club), 5:32:43.

TEAM POINT SCORE.

Monarch Athletic Club, Toronto, Can...	6
Baltimore Cross Country Club	17
Chester Pleasure Club, Baltimore	26
Twelfth Street Y.M.C.A., Washington	34
Washington Track and Field Club	37

J. C. C. Boxers to Meet Richmond "Y" Teams

An intercity boxing match involving the Jewish Community Center and Richmond Central Y. M. C. A. teams, will be staged at the J. C. C. Wednesday night. A buffet supper will be served immediately following the bouts.

Angie Tardugno, national A. A. U. 118-pound champion, will face Vincent Carino, Virginia and South Atlantic titleholder, in the feature bout of the evening. Twelve events have been scheduled by Athletic Director Jim McNamara.

Information concerning admission to the bouts, which will be by invitation, can be obtained by calling Decatur 3030.

LA. STATE WINNER; FOUR RECORDS FALL

Continued from Page 17.

Other record makers were Charles Hornbostel, Indiana University, whose time of 1:50.9 in the 880-yard run bettered the world record; Gus Meier, Stanford University, who negotiated the 120-yard high hurdles in the fast time of 0:14.2, and Glenn Cunningham, Kansas University's star miler, who lowered the existing record for his specialty to 4:09.8.

Jack Torrance, Louisiana State, heaved the shot 52 feet 10 inches for another world mark.

100-YARD DASH—Won by Ralph Metcalfe (Marquette); second, Paul Starr (Oregon); third, James Johnson (Illinois State Normal). Time, 9.4 seconds. (Equals N. C. A. A. and world records set by Frank Wykoff, of Southern California, in 1930.)

220-YARD DASH—Won by Ralph Metcalfe (Marquette); second, James Johnson (Illinois State Normal); thrid, Paul Starr (Oregon). Time, 20.4 seconds. (Betters world record of 20.6 set by Roland Locke, of Nebraska, in 1926, and N. C. A. A. record of 20.5 set by Metcalfe in 1932.)

440-YARD DASH—Won by Glenn Hardin (Louisiana State); second, Ivan Suqua (Indiana); third, Ed Ablowich (Southern California). Time, 47.1 seconds. (New N. C. A. A. record; former record of 47.7 set by Emerson Spencer, of Stanford, in 1928.)

880-YARD RUN—Won by Charles Hornbostel (Indiana); second, Glenn Cunningham (Kansas); third, J. Simmons (Abilene Christian). Time, 1:50.9. (Betters world and N. C. A. A. records. World record of 1:51.6 set by Dr. Otto Peltzer, Germany, in 1926; former N. C. A. A. record of 1:53.5, set by Dale Letts, Chicago, in 1931, and equaled by Hornbostel in 1932; equals American record by Ben Eastman of Stanford, in 1932.)

ONE-MILE RUN—Won by Glenn Cunningham (Kansas); second, Hutton (Illinois State Normal); third, Ray Sears (Butler). Time, 4:09.8. (New N. C. A. A. and American records. Former meet record of 4:11.1 set by Cunningham in 1932.)

TWO-MILE RUN—Won by Myron Pilbrow (Grinnell); second, Clifford Watson (Indiana); third, F. Harvey (Colorado Aggies). Time, 9:22.8.

120-YARD HIGH HURDLES—Won by Gus Meier (Stanford); second, Al Moreau (Louisiana State); third, Hawley Egleston (Michigan). Time, 14.2. (Equals accepted world record set by Percy Beare in 1931.)

HAMMER THROW—Won by Roderick Cox (Michigan), 156 feet ¾ inch; second, Clyde Cruikshank (Colorado Aggies), 155 feet 11¼ inches; third, Noble Biddinger (Indiana), 154 feet 6½ inches.

SHOT PUT—Won by Jack Torrance (Louisiana State), 52 feet 10 inches (new N. C. A. A. and world records, former world record of 52 feet 7½ inches set by H. Heljasz, Poland, in 1932; former meet record of 52 feet 5¾ inches by Hugh Rhea, of Nebraska, in 1932); second, Heuston Harper (Southern California), 50 feet 9 inches; third, Leroy Dues (Detroit City College), 48 feet 11½ inches.

BROAD JUMP—Won by Jack Brooks (Chicago), 24 feet 4¾ inches; second, Don Gray (Nebraska), 24 feet 3¾ inches; third, A. Dreusicke (Elmhurst (Illinois) College, 24 feet ¾ inch.

DISCUS THROW—Won by Henri Laborde (Stanford), 163 feet 3¾ inches; second, D. White (Pittsburgh (Kansas) Teachers, 151 feet; third, Jack Torrance (Louisiana State), 147 feet 7 inches.

JAVELIN THROW—Won by Purvis (Purdue), 216 feet 6¼ inches; second, Sample (Arizona), 211 feet 4½ inches; third, Demaris (Oregon), 209 feet 7½ inches.

HIGH JUMP—Tie for first between McNaughton (Southern California), and Murphy (Notre Dame), at 6 feet 4 inches; tie for third between Watkins (Abilene Christian College), Ward (Michigan), Richey (Alabama Poly), Spencer (Geneva), and Jameson (Colorado Aggies), at 6 feet 3 inches.

220-YARD LOW HURDLES—Won by Glenn Hardin (Louisiana State); second, Lambertus (Nebraska); third, N. Paul (Southern California). Time, 22.9. (Betters accepted world record of 23 seconds by Charles Brookins, Iowa, in 1924.)

POLE VAULT—William Graber (Southern California) and Matthew Gordy (Louisiana State) tied for first and second, 14 feet; John Wonsowics (Ohio State) and Estil Lennington (Illinois) tied for third and fourth, 13 feet 6 inches.

Minor League Results

INTERNATIONAL LEAGUE.

First game— R. H. E.
Montreal .... 100 000 300—4 8 2
Albany .... 000 103 02x—6 6 0
Pomorski, Krausse, McKeithan and Tate; Milstead and Munn.

Second game— R. H. E.
Montreal .... 100 010 0—2 8 0
Albany .... 010 020 x—3 6 1
Smith and Grabowski, Tate; Prim, Porter and Munn.

R. H. E.
Toronto .... 001 000 010—2 6 3
Newark .... 004 103 01x—9 11 2
Collier, Frazier, Cooke and Hevin; Deshong and Kies.

First game— R. H. E.
Buffalo .... 110 000 000—2 5 0
Baltimore .... 002 020 20x—6 11 2
Ducas, Bartulis and Danning; Melton and Koenig.

Second game— R. H. E.
Buffalo .... 100 100 2—4 10 0
Baltimore .... 000 200 1—3 7 1
Gould and Crouse; Mattingly, Smythe and Koenig.

First game— R. H. E.
Rochester .... 000 110 610—9 13 0
Jersey City .... 020 000 000—2 5 3
Ostermueller and Hinkle; Cascarella, Strelecki and Rensa.

Second game— R. H. E.
Rochester .... 200 001 1—4 6 0
Jersey City .... 000 000 0—0 2 1
I. Smith and Florence; Pipgras and Rensa.

PACIFIC COAST LEAGUE.

R H E
Portland .... 002 001 001—4 10 0
Los Angeles .... 000 020 000—2 7 2
Bowman and Palmisano; Nelson and McMullen.

R H E
Missions .... 101 001 000—3 10 1
Sacramento .... 000 000 04x—4 7 0
Pillette, Osborn and Fitzpatrick; Bryan and Woodall.

R H E
Hollywood .... 000 000 011—2 7 1
Oakland .... 100 000 13x—5 10 0
Page and Bassler; Walsh and Veltman.

R H E
Seattle .... 000 110 004—6 13 3
San Francisco .... 005 021 10x—9 15 1
Page and Cox, Bradbury; Henderson and McIsaacs.

SOUTHERN ASSOCIATION.

R. H. E.
Birmingham .... 000 000 000—0 5 2
Chattanooga .... 020 200 11x—6 9 1
Walkup, White and Berres; Barfoot and Bell.

R. H. E.
Memphis .... 000 000 102—3 6 1
Atlanta .... 000 000 002—2 4 1
Griffin, Kelly and O'Neil; Kleinhans and Phillips.

R. H. E.
Little Rock .... 000 000 001—1 7 0
Knoxville .... 201 000 00x—3 7 0
Burleson, Green and Styles, Goebel; Blethen and Head.

R. H. E.
New Orleans .... 014 000 102—8 12 1
Nashville .... 020 100 400—7 13 2
Perrin, Gaichouse, J. Moore and Autry; Reid, Krider, Brillheart, Castleman and McAdams.

AMERICAN ASSOCIATION.

R. H. E.
St. Paul .... 231 013 012—13 19 3
Minneapolis .... 014 000 200—7 10 3
Newkirk, Harriss and Fenner; Hilcher, Tauscher, Holsclaw, Murray and Glenn.

R. H. E.
Toledo .... 000 110 100—3 7 3
Louisville .... 205 321 00x—13 15 1
Winegarner, Nekola and Reiber; Penner and Erickson.

R. H. E.
Milwaukee .... 000 040 012—7 14 1
Kansas City .... 031 003 01x—8 [illegible] 1
Stiely, Caldwell and Young; Shores and Brenzel.

TEXAS LEAGUE.

Dallas, 16; San Antonio, 3.
Oklahoma City, 4; Galveston, 2.
Houston, 12; Tulsa, [illegible].

With Outdoorsmen

"Only Game Fish Swim Upstream"

By GEORGE D. RILEY.

IF you rotate your visits for fishing you should enjoy a trip to Fishing Point Hotel, on the Patuxent River, near Chesapeake Bay. This place, operated by Lester Steinem and Russell Eldridge, is situated on a beautiful knoll, an island in itself.

Fishing Point has the advantage of being adjacent to the river and near the bay. A spring with delicious water, the kind one can drink a lot of, is on the property. On the creeks flowing alongside the hotel grounds you can try your hand at rowing, a sport that brings into play muscles you forgot you had.

All the conveniences of city dwellings are to be had at Fishing Point, with some extra. Fishing Point boasts a new, sturdy pier.

Among those enjoying the comforts of Fishing Point last week were:

Stuart Bailey, Phoenix, Ariz.; Richard Kelly, New York; Judge William Barnum, Phoenix, Ariz.; Mrs. Clara Pliff, Savannah, Ga.; Mrs. Dorothy Calhoun, Judith Jenkins, Althea Dudley, Miss Mary B. McVicar, Willis Wilder, Mr. and Mrs. Eric Greenleaf, Mr. and Mrs. A. E. Van Hagan, Harry Sherwin, Edward Sonneborn, Leslie Walker, Ralph Cott, Paul Heller, Terrill Brazelton and others.

We wish Lester Steinem and Russell Eldridge success in the management of Fishing Point. They deserve it. They have a modern place of three stories, facing northeast, overlooking the mooring place of the liner George Washington and three other big ships.

• • • •

The fact that Pennsylvanians are forbidden to fish on Sunday because of Gov. Pinchot's refusal to sign a Sabbath enabling bill should increase the popularity of Maryland's fishing grounds.

• • • •

Do not let the lack of "tournament tackle" prevent you from joining the Capitol Casting Club or of watching those sportsmen in their Saturday afternoon contest at the reflecting pool, starting at 2.

It is suggested that you take any kind of rod, reel or line ordinarily used for bass, trout or surf fishing.

Says C. S. MacIntyre, secretary-treasurer, Capitol Casting Club:

"We are instituting what is known as the 'fishermen's event'—a bait casting event, or game, wherein you may use regular bass fishing tackle. This event will be conducted the same as the regular ⅝-oz. plug event, using the same type of target, score sheet, scoring method, and will be judged in the same manner. The only restriction will be that the line must be not less than 9-lb. test—lines testing over 9 lbs. are permissible. This is to exclude the light tournament lines (silk thread, 2-lb. and 4½-lb lines), since this event is for strictly fishing tackle."

• • • •

Rock Gardens—Even Small Ones.

ROCK GARDENS, yes, even small ones, may give untold pleasure, especially to those handicapped by lack of space for the formal flower garden. As I write I can visualize several little rock gardens which have become little beauty spots—and what pleasure they have given to their creators!

Even if rocks are not at hand, if one really wants rock gardens, somehow they will come. It may be as one friend started by spotting oddlooking rocks along the roadside when driving, and putting the "starters" in the rumble seat. Her enthusiasm reminded friends to "take Anne a rock," until it was no time until the rock garden was a real thing of beauty—and as Keats says, "a joy forever."

One may successfully follow their own preference as to what to put into these rock gardens, but to me, the part that has our native wild flowers and ferns has the dearest associations, reminding one of the tramps along wooded trails for the shy beauties, which nevertheless, take root and feel at home when transplanted.

At 5-and-10-cent stores, and now at many department stores one can find both seed and plants, but better still to drive out in the country and get them from some farm where they are grown in profusion, and where woodsy earth can be taken around roots to give them a good start. We have in our section the beautiful Rappahannock rocks with their varying tints of pink, blue, red and gray showing in the marble-like formation, and when people come for plants they nearly always get some of these memory rocks. Just for the associations and reminders of pleasant trips and homes of friends. These memory rocks, too, add to the pleasure of a rock garden.—"Woodburn," Clifton Station, Va.

• • • •

"No Apsanus tau or Prionotus evolans wanted."

In other words, the Bureau of Fisheries is not interested in receiving toad fish or sea robins to be exhibited in its aquarium. That may seem like an obvious statement to most fishermen, but workers in the bureau assure us that in the course of a summer's fishing season it is presented with many specimen of these species by tyros who believe they have discovered some new and unusual denizen of Chesapeake Bay.

The toad fish, for the benefit of the uninitiated, is a most loathsome, brown fish, puffed up at the head and armed with spiky growth along its spine. It is best described by the word "Ugh," accompanied by a facial expression similar to that worn by a man who finds half a worm in his apple.

And the sea robin is as bad as the toad fish, if not worse. It looks like a biological accident going some place to happen. Fins grow out from behind its gills like logs. The expression on its face is mean and cynical. Both of these species are caught when fishing near the bottom. They live near the mud, and look it. So don't bring any to the Bureau of Fisheries when it is your misfortune to catch one while fishing for the more desirable hardheads, croakers or blue fish.

• • • •

Wednesday evening at the Izaak Walton meeting it was announced that black bass have been taken off the market in Baltimore.

Salt Water Rodeo

THIS column is joining in promotion of The Federal Diary's first annual salt water fishing rodeo in Chesapeake Bay, July 22, off Tilghman. Francis Barstow, who has directed several tournaments of this nature, will be general chairman of the event. More details of the event will be published in this column next Sunday, when enrollment will be opened.

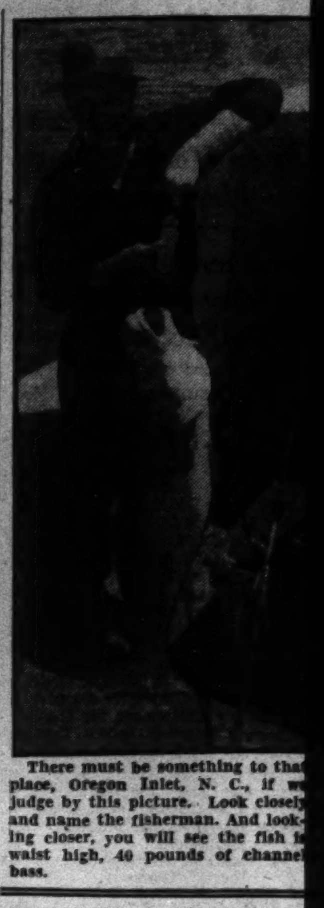

There must be something to that place, Oregon Inlet, N. C., if we judge by this picture. Look closely and name the fisherman. And looking closer, you will see the fish is waist high, 40 pounds of channel bass.

The I. W. L. A., Washington Chapter, yachting committee, William Harms, chairman, reported the recent yacht parade had the questionable pleasure of lining up alongside a city sewer to start its procession.

• • • •

The Tilghman Fishing Guide Association has organized an Izaak Walton Chapter with 19 charter members. D'Arcy Magee, president, Washington Chapter, visited the new unit Monday and felicitated them.

• • • •

Seventy-two streams, ponds and lakes in Virginia freshly stocked with adult large-mouth bass were opened for fishing Thursday through March 15, east of the Blue Ridge. Fishermen west of the mountains will wait till July 1 for the opening to continue through November 30.

Adult large-mouth bass have been stocked in Brunswick County, Nottoway River; Caroline County, Bowie Pond, Chinaults Pond, Cooks Pond; Charles City County, Nunnally Pond; Cumberland County, Loew Pond, Trices Pond; Chesterfield County, Charles Reid Pond, Jackson Park Pond, Moores Lake, Phil Rope Pond, Presquile Pond, Red Water Lake, Scout Pond, Shoe Smith Lake, Stone Quarry, Swift Creek, Wilson Pond.

Dinwiddie County, Becks Pond, Colemans Pond, Nottoway River; Essex County, Dragons Run, Hoskins Creek, Mount Landing Creek, Piscataway Creek, Princess Millpond; Franklin County, Rocky Mount Power Dam, C. M. Turner Pond; Hanover County, Woodsons Millpond; Henrico County, Beckers Pond, Bryan Park Lake, Byrd Park Middle Lake; Isle of Wight County, Blackwater River, Hitier Pond; James City, Lake Chesapeake; King George County, Ferrells Millpond, Masons Millpond.

King and Queen County, Colesman Millpond; Lunenburg County, Nottoway Falls Pond; Nansmond, Lake Savedge; New Kent County, Chickahominy River, Cohoke Pond, Custis Pond, Providence Forge, Hunting and Fishing Club, Vaidens Pond; Nottoway County, N. & W. Railway Pond; Pittsylvania County, Earles Pond; Giles Pond, B. C. Holland Pond, Kerns Pond, Taylors Millpond, Wildwood Fishing Club; Powhatan County, Caira Pond, Powhatan Club Pond.

Prince Edward County, Farmville Lake; Prince George County, N. & W. Railway Pond; Princess Anne County, Lake Smith; Richmond County, Cat Point Creek, Garlands Pond, Menonkin Pond, Totuskey Creek; Southampton County, N. E. Gaggdale Lake, Nottoway River, Three Creeks; Surry County, Chippokes Creek, Dearing Millpond, Gruff Creek; Sussex County, Blackwater River; Warwick County, Skipps Creek; Wythe County, U. S. Hatchery, and York, Chesapeake Lake.

ST. JOHN'S SCORES.

St. John's.	AB	H	O	A	Grace.	AB	H	O	A
Daley.cf.2b	4	2	1	0	Ath's.2b.ss	4	1	5	[illegible]
T.Gul'k.1b	6	3	12	0	Bestul.cf	3	0	0	[illegible]
Barnes.rf	4	1	0	0	Crow.rf	3	0	0	[illegible]
Williams.c	6	4	9	0	Benner.1b.p	3	2	4	[illegible]
Wells.3b	4	2	1	6	Nordb'g.3b	4	0	0	[illegible]
H'loway.ss	3	2	1	1	P'kins.p.1b	4	1	4	[illegible]
H.Gul'k.lf	5	0	0	0	Stutz.c	3	0	5	[illegible]
Smooth.p	5	2	1	3	J.Busby.lf	3	0	1	[illegible]
Dering.2b	4	2	1	0	C.B'by.ss.2b	3	0	4	[illegible]
Weitzel.cf	0	0	1	0	Adams.rf	1	0	0	[illegible]
Kohler.rf	1	0	0	0					
Totals	42	18	27	10	Totals	31	4	24	[illegible]

Grace .... 1 0 0 1 0 0 1 0 1—
St. John's .... 1 0 0 3 5 1 5 0 x—1

Runs—Williams (3), Barnes (2), Holloway (2), Wells (2), Dering (2), Daley (2), Smoot, T. Gulick, Bastul, Benner (2), Perkins. Errors—Williams, Wells, Crow, Perkins, C. Busby (5). Two-base hits—Williams, Wells, Perkins. Three-base hit—Williams. Stolen bases—Holloway (3), Benner. Double plays—Wells to Gulick; Nordberg to Busby to Perkins.

EAGLES WIN AGAIN.

Eagles.	AB	H	O	A	Fort Myer.	AB	H	O	A
Pizza.2b	5	2	0	0	Bilger.rf	2	1	3	[illegible]
Connick.cf	5	3	0	0	Adams.lf	3	0	4	[illegible]
E.Plumb.lf	4	2	1	0	Murray.cf	3	1	1	[illegible]
Gibson.3b	5	3	0	3	Bryant.3b	3	1	0	[illegible]
Davis.c	5	4	18	0	Hess.c	4	1	6	[illegible]
C.Pl'b.1b.p	6	3	3	0	Zuklis.1b	4	1	4	[illegible]
Zirkle.ss	5	2	2	0	Gillis.ss	3	0	1	[illegible]
James.p.1b	5	2	0	0	Lavanda.2b	3	1	2	[illegible]
Sweeney.rf	5	0	0	0	Ellis.p	1	0	0	[illegible]
					Huggins.p	1	0	0	[illegible]
Totals	44	21	21	3	Harris.p	0	0	0	[illegible]
					Totals	27	6	21	[illegible]

Anacostia Eagles ...... 4 0 1 8 0 9 0—2[illegible]
Fort Myer .... 2 0 3 0 0 0 0—[illegible]

Runs—Connick (3), E. Plumb (3), Gibson (5), Davis (3), Bilger (2), Murray, Ellis, Bryant, C. Plumb (2), Zirkle (2), James, Pizza. Errors — Adams, Lavanda (2), Pizza, Gillis. Two-base hits—Bilger, C. Plumb, Davis, Zirkle, Pizza, Connick. Three-base hit—C. Plumb. Home runs—Murray, Zirkle.

POTOMAC MIDGETS ANGLING.

Potomac Fish Co. Midgets are angling for games. Call Sid Gordon at Adams 3787.

WASHINGTON JUNIORS WIN.

Washington Juniors defeated the Silver Spring Juniors by a score of 5 to 4 yesterday.

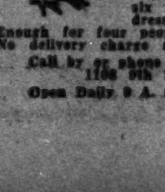
MOTHER FROMAN'S
DINNER BOX
Whole fried chicken, six rolls, four cup cakes, vegetable salad, or Home made Pickles. French fried potatoes or potato chips, $1.00
Whole roast chicken, six rolls, potato salad, dressing and gravy, $1.25
Enough for four people. Delivered hot. No delivery charge anywhere in D. C.
Call by or phone NAt. 3301-3302
1106 9th St. N.W.
Open Daily 9 A. m. to Midnight.

421 GOLFERS TO TEE OFF IN CONGRESSIONAL INVITATION

Stars of All Clubs to Be Entered

Qualifying Round to Require Tuesday, Wednesday.

Course Will Be Open for Practicing Tomorrow.

ONE of the largest golf fields in local tournament history—421—will vie for honors in the Congressional Country Club invitation championship, beginning Tuesday and continuing through Friday.

This is the last invitation tournament to be staged in the District this season, and the list of contestants exceeds by more than 100 the number that competed in the Manor and Chevy Chase invitation events.

Washington's ten private clubs and the public links courses are well represented by their star players.

Harry Pitt, runner-up in the Middle Atlantic championship, who already has tucked away the Manor and Baltimore Country Club invitations, will be shooting for his third triumph of the year. He has won practically every invitation event in the Middle Atlantic section, the Congressional crown also being among his prized possessions.

Pairings and starting times follow:

TUESDAY.

7:20 a. m., Major H. Robb (Manor), L. A. Spress (Indian Spring), A. S. French (unattached); 7:25, G. Kirschner (Washington), H. B. Willy (Washington), E. T. Furr (Washington); 7:30, L. L. Stratton (Indian Spring), Lewis T. Beardsley (unattached), Louis Couhen (unattached); 7:35, Lee A. Strong (Indian Spring), W. G. Campbell (Washington); Winfield Preston, jr. (unattached); 7:40, A. S. Bain (Kenwood), Lewis Macina (Indian Spring), E. B. Wagner (Indian Spring); 7:45, Capt. S. A. Greenwell (Army-Navy), Maj. W. A. Jones (Army-Navy), George E. Bond (unattached); 7:50, J. H. Skillman (Army-Navy), W. B. Young (Army-Navy), Donald Bolton (unattached); 7:55, R. C. Sanders (Army-Navy), F. C. Dunham (Army-Navy), M. D. Lamar (unattached);

8:00 a. m., R. Wolfe (Congressional), Donald Smith (Beaver Dam), Hugh L. E. Phillips (Indian Spring); 8:05, G. A. Ruehle (unattached), Harvey C. Cooper (Kenwood), T. M. Mather (unattached); 8:10, W. S. Abell (Congressional), George W. Lee (unattached), Roland Reed (unattached); 8:15, E. C. Gott, jr. (Columbia), Dr. C. N. Rodlum (Argyle), John McBride (unattached); 8:20, T. Blackwell Smith (unattached), Richard M. Smith (unattached), L. P. Newton (unattached); 8:25, Joseph McElwee (unattached), Dr. Alec A. Preese (Kenwood), C. C. Heath (unattached); 8:30, Howard L. Smith (Indian Spring), Edgar Kellogg (unattached), E. P. Kohman (Congressional); 8:35, Edward H. Bean (unattached), Harry Saunders (unattached), Fred L. Chamison (unattached); 8:40, A. S. Baines (Kenwood), T. L. Moody (Kenwood), James A. Friedman (Beaver Dam); 8:45, C. P. Clausen (Washington), J. E. Graf (Washington), De Pue Falck (Columbia); 8:50, R. T. Mitchell (Army-Navy), J. Y. Trundle (unattached), Robert H. Perry, jr. (Manor); 8:55, R. F. Lynch (unattached), L. T. Harrison (unattached), J. Lee Donnelly (unattached).

9:00 a. m., Lieut. Col. Walter S. Fulton (Army-Navy), L. C. Rodeno (Congressional), Jack Jester (Kenwood); 9:05, J. W. Hussey (Argyle), L. L. Nettleton (Beaver Dam), Briggs Simpich (unattached); 9:10, Serge Folk (unattached), L. O. Freudberg (Woodmont), M. Kraft (Woodmont); 9:15, J. B. Harmon (Argyle), Matt Walker (unattached), Donald Carruthers (Argyle); 9:20, Lee Poe Hart (unattached), William J. Donaldson (Brandywine C. C.), Eugene P. Leggett (unattached); 9:25, Barney Dodds (unattached), Richard Lee (unattached), George E. Durno (unattached).

9:30, Oscar Blanton (Kenwood), Harry Kidder (Kenwood), E. B. Doyle (Beaver Dam); 9:35, Irving T. Donohue (Manor), Clarence Dodge, jr. (Columbia), J. Wesley Gardner, jr. (unattached); 9:40, James North (Manor), R. D. Evans (Kenwood), Bob C. Hartig (Manor); 9:45, L. Edward Flaherty (Indian Spring), Capt. W. P. Kellogg (Kenwood), W. M. Kochenderfer (Beaver Dam); 9:50, E. Henson Ely, jr. (unattached), A. S. Corby (Manor), John H. Davidson (unattached); 9:55, Guy Hottell (Congressional), Hank O'Donnell (Congressional), L. E. Harris (Woodmont).

10, W. K. Dickaut (Indian Spring), Willis J. Hurd, jr. (Indian Spring), Leo Cullinane (unattached); 10:05, David McPherson (manor), Dr William Earl Clark (Chevy Chase), Dr W. P. Reeves (Manor); 10:10, R. E. Weedon (unattached), Raymond S. Norris (Columbia), J. I. Lee (unattached); 10:15, W. H. Grimes (Congressional), H. H. Laughton (Congressional), E. E. Hanson (unattached); 10:20, C. C. Diller (Indian Spring), Thomas E. Hamill (Indian Spring), Joseph O'Hare (Congressional); 10:25, James A. Cosgrove (Manor), George H. Foster (Army-Navy), Pearson Stanley (Columbia); 10:30, Dr. J. C. Bradley (Washington), Dr. S. R. Huffman (Washington), Albert Park (Congressional); 10:35, B D. Gamble (Manor), F. T. Eddingfield (Congressional), S. O. Cromwell (Congressional); 10:40, H. G. Collins (Congressional), C. R. Long (Manor), Chester A. Bennett (Congressional); 10:45, L. T. Sauder (Indian Spring); K. D. McRae (Columbia), R. P. Gibson (Manor); 10:50, S. A. Carlson (Congressional), Frank W. Fisher (Chevy Chase), C. H. Gerner (Manor); 10:55, Julian Gibbs (unattached), George H. Elliott (Chevy Chase), E. E. Krewson (Columbia).

11, Frank Emmett (Congressional), C. G. Storm (Manor), Tobey Tyler (Indian Spring); 11:05, A. F. Wilson (Argyle), Dave Herman (unattached), A. J. Mark Trice (Beaver Dam); 11:10 R. D. Barefoot (unattached), John F. Hayes (Congressional), J. L. Quigley (Army-Navy); 11:15, E. S. Merkle (Indian Spring), Fred W. Baer (Indian Spring), E. R. Shipp (Army-Navy); 11:20, T. S. Grape (Congressional), Vincent Saccardi (Congressional), I. I. Yates (Army-Navy); 11:25, D. L. Sheppard (Manor), C. A. Metzler (Manor), D. B. Strubinger (Manor); 11:30, Edwin Teague (Manor), H. Roland Devilbiss (Beaver Dam), C. A. Metzler, jr. (Manor); 11:35, Craig McKee (Indian Spring), Frank Weller (Columbia); 11:40, William S. Denning (Congressional), George K. Stoddard (Indian Spring); 11:45, Arthur Urban (Indian Spring), Louis Fuchs (Indian Spring).

11:50 a. m., Fred M. Kerby (Congressional), T. B. Conlyn (Congressional); 11:55, L. J. Goode (Congressional), Frank E. Johnson (Congressional).

12:00 a. m., James L. Hood (unattached), B. E. Skinker (Columbia); 12:05, R. R. Rommell (Congressional), Dr. James L. Barnhardt (Congressional); 12:10, Frank Schlosser (Indian Spring), W. W. Sweeker (Indian Spring); 12:15, M. H. Maier (Beaver Dam), J. F. Baggett (Beaver Dam); 12:20, Andrew J. Walker (Congressional), Dr. Lester A. Reeves (Annapolis Rds.); 12:35, John Downey (unattached), J. J. McCarron (Congressional); 12:40, Wilson Barrett (Manor), H. A. Mihills (Indian Spring); 12:50, Dr. W. Y. Connors (Congressional), D. L. Thompson (Manor); 12:55, William Bush (Congressional), L. H. Hannah (Congressional).

1:10 a. m., C. F. O'Connell (Indian Spring), W. A. Smith (Indian Spring); 1:15, Clark Griffith (Columbia), Dr. Robert Keilty (Congressional); 1:20, Hugh McKenzie (Columbia), Ward McCarthy (Washington); 1:30, Page Hufty (Congressional), Billy Shannon (Columbia); 1:35, James H. Stephens (Columbia), R. H. Dalgleish (Columbia); 1:40, Billy Dettweiler (Manor), Ralph S. Fowler (Washington); 1:45, Harry Kidwell (Columbia), George J. Richardson (Indian Spring); 1:50, M. E. Horton (Washington), R. T. Harrell (Washington); 1:55, J. L. Richards (unattached), Howard Nordlinger (Woodmont).

2:00 p. m., Dr. James T. McClenahan (Washington), Dr. Don Johnson (Congressional); 2:05, Luther C. Eteward, jr. (Congressional), Harry G. Pitt (Manor); 2:10, James F. Meegan (Congressional), James Nichols (Army-Navy); 2:15, James F. Brownell (Indian Spring), C. Chester Caywood (Indian Spring); 2:20, Forest Thompson (Indian Spring), George Beyer (unattached); 2:30, J. O. Rhyne (Congressional), Elden McFarland (Congressional); 2:35, John Littlepage (Congressional), Preston Haynes (unattached); 2:40, William Ullman (Oakmont), William J. Hughes (Congressional); 2:45, H. G. Wood (Manor) John F. McCarthy (Manor); 2:50, Henry J. Richardson (Congressional), Lawrence J. Downey (unattached); 2:55, F. M. Yager (Congressional), Carlos K. Lunton (Beaver Dam).

3, Alan Hume (Army and Navy), Capt. Richard Lussier (Army and Navy); 3:05, Dr. Joseph Kreiselman (Woodmont), Dr. John J. Mattare (unattached); 3:10, Arthur Phelan (Congressional), William Ristig (Congressional; 3:15, J. J. Marquette (Congressional), Guy Mason (Congressional); 3:25, Milford Hughes (unattached), Eddie Carroll (unattached); 3:30, Hugh Reilly (Columbia), Dr. Raymond T. Holden (Congressional); 3:35, C. D. Bourdeaux, jr. (unattached), D. C. Jones (unattached); 3:40, Brodie Sisler (Congressional), Stokes Sammons (Congressional); 3:45, F. R. Poore (Mahoning Valley), J. F. Swindell (George Washington University); 3:50, Dr. A. T. Utz (Indian Spring), John C. Wineman (Indian Spring); 3:55, D. W. Atherton (unattached), Noble Cook (unattached); 4, H. Franklin Kreuzberg (Indian Spring), Russell Bowen (Indian Spring).

WEDNESDAY.

7:20 a. m., Samuel Wimsatt (unattached), Amby Schloss (Woodmont); 7:25, J. E. Renaker (Congressional), R. S. Wilkes (Washington); 7:30, Scott Rigby (Indian Spring), C. O. Thrasher (Army and Navy); 7:35, F. S. Pomeroy (Kenwood), S. H. Talkes (unattached); 7:40, C. York (unattached), J. R. Emeigh (unattached); 7:45, R. W. Phillips (unattached), George Bonnett, jr. (Manor); 7:50, H. B. Hunt (unattached), E. A. Tonjes (unattached); 7:55, Dr. Alexander Chase (Woodmont), Winfree E. Johnson (unattached).

8:00, Carl O. Sonnemann (Beaver Dam), D. R. Hutchinson (Beaver Dam); 8:05, E. B. Heimer (Beaver Dam), W. Henderson (Beaver Dam); 8:10, Ward Hubbard (unattached), Edward S. Duvall (unattached); 8:15, C. C. Heath (unattached), I. W. Koontz (unattached); 8:20, Harry Steffins (unattached), Richard Groettum (unattached); 8:25, Mack Myers (Manor), Wesley H. Pierce (unattached); 8:30, Julian B. Hern (Washington), R. T. Walsh (Columbia); 8:35, Walter Moyle (Congressional), George P. Porter (unattached); 8:40, Pearson Stanley (St. Johns), R. M. Barnett (Congressional); 8:45, W. M. Collins (Congressional), Representative M. Clyde Kelly (unattached); 8:50, William Shea, jr. (Congressional), Charles Leimbach (unattached); 8:55, George McGeehee (unattached), D. F. Masterook (Manor).

9, Warren Wheaton (Washington), Earl Chesney (Congressional); 9:05, J. M. Barker (Washington), Ray P. Brandt (Washington); 9:10, Dr. William Johannessen (unattached), Dr. James B. Faris (unattached); 9:15, Dr. W. Marion Falk (unattached), E. C. Hanson (unattached); 9:20, N. L. Goodman (unattached), Frank Butler (Indian Spring); 9:25, Lewis H. Ward (unattached), G. W. Rule (unattached); 9:30, George Sutton (Congressional), J. E. Voll (unattached); 9:35, John Baer (unattached); James Mason (Kenwood); 9:40, John W. Thacker (Washington), Charles L. Wilpen (Winchester Country Club); 9:45, Frank L. Yates (Congressional), Ben S. Fisher (Coos Country Club); 9:50, C. A. Slater, jr. (Army and Navy), Louis Smith (unattached); 9:55, J. J. Byrne (Manor), A. W. Henderson (Congressional).

10, E. J. Carver (Manor), Dr. John W. Dudley (Argyle); 10:05, Sam Rubenstein (Beaver Dam), I. W. Strasburger (Beaver Dam); 10:10, Francis Ortman (St. John's), Raphael H. O'Malley (unattached); 10:15, Robert Kempton (Waltham Country Club), J. A. B. McElveney (unattached); 10:20, Dwight N. Burnham (Manor), R. W. Haig (Manor); 10:25, William Osgood (Congressional), William Throckmorton (Washington); 10:30, Harry A. Grant (Congressional), Irving C. Quesada (unattached); 10:35, Dr. O. H. Wandt (Congressional), Dr. William M. Ballenger (Washington); 10:40, J. H. Sheppard (Congressional), J. Marvin Sheppard (Congressional); 10:45, Warren L. Heap (Manor), A. L. Gardiner (Columbia); 10:50, Vernon Green (Congressional), Walter Jarvis (Washington); 10:55, C. B. Amorous (Congressional), William Smith (Columbia).

11, Maj. H. C. Dagley (Congressional), Royal W. Wray (Columbia); 11:05, Bruce Taylor, jr. (Congressional), Walter Jankowski (Catholic University); 11:10, E. Ernest Allwine (Congressional), F. C. Fishback (unattached); 11:15, Fred J. Neuland (Congressional), C. H. Severance (Columbia); 11:20, Robert Dougan, jr. (unattached), Edward S. Duvall, jr. (Congressional); 11:25, M. R. Palmer (Washington), A. S. King (Washington); 11:30, C. M. Weigle (Congressional), W. I. Dillard (Columbia); 11:35, H. C. Peacock (Indian Spring), James Connor (unattached); 11:50, Stanley B. Pierson (Indian Spring), Stanley B. Anderson (Indian Spring); 11:55, R. McClayton (Manor), Edwin F. Wesley (Manor).

12:15, Harold M. Graves, jr. (Indian Spring), W. J. Peters (Manor); 12:20, E. A. Halsey (Beaver Dam), J. M. Price (unattached); 12:30, Harvey Johnson (Kenwood), John Shorey (Kenwood); 12:40, Frank Roesch (unattached), C. Guy Harrell (unattached); 12:45, Maj. E. A. Noyes (Army-Navy), Capt. James Notestein (Army-Navy); 12:50, John Holtzberg (unattached), A. S. Gardiner, jr. (Columbia); 12:55, Ray Karcher (Congressional), J. S. Abbott (unattached).

1, James W. Beller (Columbia), H. King Cornwell (Columbia); 1:05, Dr. Bruce L. Taylor (Congressional), Dr. W. C. Barr (Columbia); 1:15, Bradley Burrows (unattached), Calvert Buck (Washington); 1:20, D. L. Younger (Columbia), W. P. Skinker (Columbia); 1:25, W. W. Jones, jr. (Congressional), W. C. Evans (Columbia); 1:30, Miller B. Stevinson (Columbia), Walter McCallum (Washington); 1:35, Martin F. McCarthy (Columbia), Elmer E. Imlay, jr. (Beaver Dam); 1:40, Maury Nee (Manor), Thomas Belshe (Indian Spring); 1:50, Roger Peacock (Indian Spring), W. R. Stone (Congressional); 1:55, Richard Kruegburgh (Indian Spring), Robert Bowen (Indian Spring).

2, Page Cornwell (Columbia), E. Charlton Graves (Columbia); 2:05, M. P. Nolan (Indian Spring), Robert Lowry (Shamokin Valley); 2:10, Franklin Parks, jr. (Congressional), Everett Johnson (unattached); 2:15, William Parker Hall (Baltimore Country Club), S. J. Cort (Sparrows Point Country Club); 2:20, Howard Stephens (Baltimore Country Club), Paul Hampshire (Hillendale Country Club); 2:25, Edgar T. Schaffer (Rodgers Forge), Roger F. Hall (Baltimore Country Club); 2:30, J. W. Harvey, jr. (Indian Spring), Earl McAlees (Indian Spring); 2:35, Commander A. C. Bogart (Columbia), Commander H. C. Train (Columbia); 2:40, Dermott Nee (Manor), Thomas Pitt (unattached); 2:45, W. H. Garrison (Congressional), Maj. E. B. Lyon (Army-Navy); 2:50, A. H. Plant, jr. (Congressional), James W. Lauderdale (Beaver Dam); 2:55, James A. Maloney (Congressional), Frank Gibbs (unattached).

3, Homer S. Pope (Indian Spring), Henry Tetreact (unattached); 3:05, M. M. Mahorner (Congressional), R. B. Gwathmey (Chevy Chase); 3:10, Dr. Charles L. Smith (unattached), Dr. William F. Hayes (Pawling); 3:15, E. L. Bono (Columbia), W. G. Brantley (Chevy Chase); 3:20, Edward Clifford (Burning Tree), Paul Y. Anderson (Columbia); 3:25, William Ogus (Woodmont), Fulton Brylawski (Congressional).

FOR YOUR HEALTH'S SAKE
SWIM
MEN AND WOMEN DAILY
AMBASSADOR HOTEL POOL 40¢

Pitt Misses Putt and Crook Evens Battle for Section Title

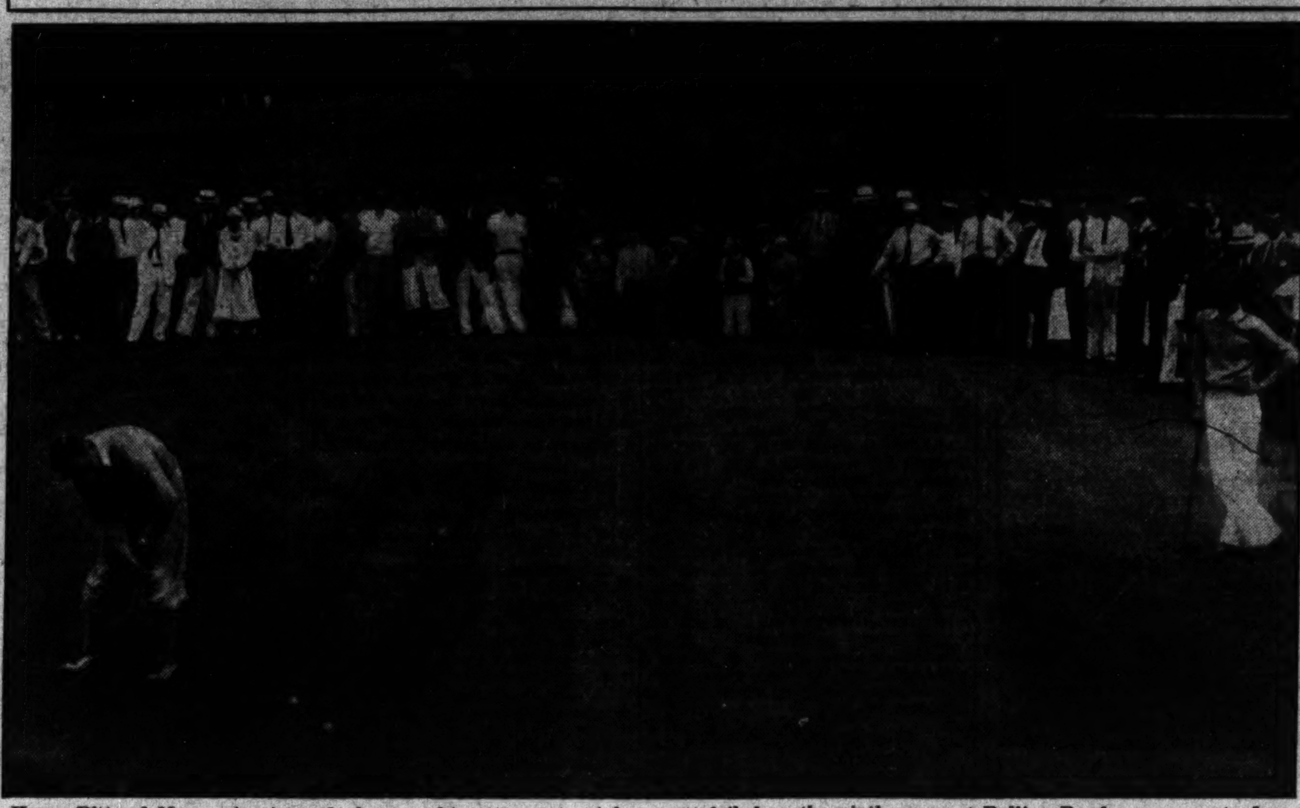

Harry Pitt, of Manor, is pictured above as his attempt to sink a putt failed on the ninth green at Rolling Roads course yesterday. Dave Crook, of the home club, won the match and the Middle Atlantic championship by 3 up and 2.

D. C. Juniors Seek Md. Crown

8 Already Entered in Tomorrow's Title Golf.

EIGHT District golfers already have entered the Maryland State Golf Association junior championship, which will be played tomorrow at the Roland Park course of the Baltimore Country Club. The tournament will be waged over the 18-hole route.

Baltimore will be represented by 15 of its fine young junior stars, although the entry list from the standpoint of both the Monumental City and Washington golfers is expected to be boosted considerably before teeing-off time tomorrow morning.

Post entries will be accepted, the committee announced.

The pairings and starting times follow:

10:00 a. m., C. C. McCabe (Hillendale), F. W. Follmer, jr. (Baltimore C. C.); 10:05, Donald Noonan (Hillendale), George Treide (Elk Ridge); 10:10, Howard Stephens (Baltimore C. C.), Paul Hampshire (Hillendale); 10:15, E. R. Steinberg (Clifton), Richard Knight (Edgewood Arsenal); 11:55, David Parkham (Beaver Dam), James S. Creager, jr. (Chestertown); 12:00, J. W. Reese, jr. (Hillendale), William B. Harn (Clifton).

12:05 p. m., Jack Dettweiler (Manor), Billy Wagner (Baltimore C. C.); 12:10, Franklin N. Parks (Congressional), Frank Weller (Columbia); 12:15, Eddie Semmler (Hillendale), Billy Dettweiler (Manor); 12:20, Al Gardiner (Columbia), Maury Nee (Manor); 12:25, Donald O'Brien (Rolling Road); 1:00, Jack White (Rolling Road), Harvey Johnson (Kenwood).

Anzacs 2 Up On Japan's Netmen

Near Place in Zone Cup Finals; British Lead Czechs.

AUTEUIL, June 17 (A.P.).—Australia today crashed through to victory in the opening two singles matches of its Davis Cup series with Japan and practically clinched a place in the finals of the European zone.

Jack Crawford, Australia ace, defeated R. Nunoi, 6—2, 4—6, 6—3, 4—6, 7—5, and young Vivian McGrath then defeated Jiro Satoh, Nippon star, 9—7, 1—6, 4—6, 6—4, 7—5 for a decided upset.

The victory of McGrath made victory almost certain for the Aussies as Crawford is rated an outstanding favorite to win from Satoh, even if Australia should lose the doubles and McGrath bow to Nunoi in the other singles.

English Lead Czechs, By 2 to 0.

Eastbourne, Eng., June 17 (A.P.).—England gained a 2-to-0 lead over Czechoslovakia today by winning the opening singles matches of their Davis Cup tennis series today.

Fred Perry defeated Roderich Menzel, 6—1, 6—4, 6—3, while H. W. (Bunny) Austin was conquering L. Hecht, 6—1, 11—9, 6—4.

Victory for England in the doubles or in either of the two remaining singles encounters automatically will clinch the series and send the winners into the final round of European zone competition.

Quartet Has Best Ball Of 29 at Rock Creek

A best ball of 29—that is the golf record claimed by Earl Bean, Claude Rippy, T. A. Gibrawski and John (Squirrel) Charles.

They achieved it on A side at Rock Creek's course. The quartet had seven consecutives 3's and two 4's. Bean, who tied the low 31 made by Nick Altrock, baseball comedian, missed by inches of gaining an eagle when he drove within 6 feet of the pin on the 275-yard eighth, only to see his putt lip the cup.

Rippy had a 34, Gibrawski a 34 and Charles a 35.

Their scores, with par, for the nine:

Par	4	4	3	4	3	4	3	4	4	—33
Bean	3	4	3	4	3	4	3	3	4	—31
Rippy	4	3	3	4	4	5	4	3	4	—34
Gibrawski	4	3	4	4	3	5	3	4	4	—34
Charles	5	3	4	3	4	5	4	3	4	—35

LOU GEHRIGS SCORE.

Schwartz.	AB	H	O	A	Gehrigs.	AB	H	O	A
Schw'tz.ss	1	1	2	2	Curtin.1b	3	0	9	1
Hoff'n.2b	3	1	0	0	Wine.ss	3	2	4	4
Hepburn.rf	3	0	0	1	Thomas.rf	2	2	0	1
Placos.rf	1	0	0	0	Miller.rf	1	0	0	0
Crown.3b	4	1	3	1	Negro.2b	4	1	0	0
McGee.lf	2	0	1	0	Citrano.3b	4	1	2	0
Christ'n.c	4	0	2	0	Ander'n.lf	4	2	0	0
Morris.cf	2	0	0	0	Allen.cf	4	0	0	0
Downs.p	1	1	2	6	Staz.c	1	0	0	0
Baird.1b	4	0	11	0	Lombardi.c	2	0	5	1
					Amorosi.p	3	2	1	6
Totals	25	4	21	10	Totals	31	10	21	13

Schwartz Cleaners ..... 1 0 3 3 0 1 0—8
Lou Gehrigs ..... 4 0 0 4 0 0 1—9

Runs—Schwartz (3), Baird, Morris, Downs (3), Curtin, Wine (2), Thomas (2), Negro, Citrano, Anderson, Amorosi. Errors—Negro, Wine, Citrano, Hoffman, Downs, Crown, Schwartz. Two-base hits—Anderson, Wine, Thomas. Double plays—Curtin to Citrano, Curtin to Wine. First base on balls—Off Amorosi, 8; off Downs, 3.

GIANTS TRAVEL TODAY.

Silver Spring Giants will gather at Dudley's Drug Store at noon today before leaving for their game with the Frederick, Md., nine.

Golfwomen to Open Play For Title

Field of 56 Entered in Kenwood Event Tomorrow.

MRS. J. MARVIN HAYNES, veteran Columbia champion and Middle Atlantic titleholder, will be the top-heavy favorite in the annual District women's golf championship scheduled to begin tomorrow morning over the Kenwood course with an 18-hole qualifying round as the first ordeal facing a field of 56 feminine players.

Although beaten by Mrs. E. Boyd Morrow, of Elkridge, in the finals of the Maryland State championship, Mrs. Haynes has been playing the kind of golf that installs her as the outstanding entry in the competition. She will be pitted against a field that will lack two players who ordinarily could give her much competition. One of these is the 1932 champion, Mrs. Hugh T. Nicolson, and the other is the 1930-'31 titleholder, Mrs. Betty Palmer Meckley, of Indian Spring. Unavoidable circumstances will prevent them from competing.

If some one else besides Mrs. Haynes wins—and this is not impossible—it will be a tremendous upset. The District is no medal handicap affair. It starts off with an 18-hole medal round and follows with one match each day for the next four days.

Expect to Make Strong Showing.

Of the women who figure to make a strong showing and perhaps explode the dope bucket, Miss Virginia Pope, Mrs. Leo Walper, Mrs. Katherine May, of the host club; Mrs. Ora Emge, of Beaver Dam; Miss Virginia Williams and Mrs. Alma Von Steiner, of Congressional; Miss Helen Dettweiler, of Manor; Mrs. H. R. Quinter, of Columbia, and Mrs. Jerome Meyer, of Woodmont, are regarded as having the best chances.

Post entries will be accepted, Mrs. Douglas Tschiffely, tournament chairman, announced last night.

Pairings and starting times follow:

8:00, Mrs. Ora Emge (Beaver Dam), Miss Florence Scott (Indian Spring), Mrs. Leo Walper (Kenwood); 8:45, Miss Sue E. Gantt (Kenwood), Mrs. J. T. Powell (Manor), Mrs. A. E. Fisher (Beaver Dam); 9:00, Mrs. F. R. Keefer (Chevy Chase), Mrs. Douglas Tschiffeley (Washington), Miss Elizabeth Harris (Kenwood); 9:10, Mrs. Bishop Hill (Chevy Chase), Mrs. C. H. Merillat (Washington), Mrs. F. D. Letts (Congressional); 9:15, Mrs. Alma von Steiner (Congressional), Mrs. Catherine May (Kenwood), Mrs. McCook Knorr (Chevy Chase); 9:20, Mrs. R. W. Payne (Congressional), Mrs. C. B. Des Jardins (Congressional), Mrs. Leonard Schloss (Woodmont); 9:25, Mrs. J. S. Upham (Army and Navy), Mrs. T. N. Beavers (Manor), Mrs. J. W. Cramer (Manor).

9:30, Mrs. E. A. Rule (Kenwood), Mrs. R. F. Batchelder (Army and Navy), Mrs. Gilbert Hahn (Woodmont); 9:35, Mrs. Theodore Peyser (Woodmont), Mrs. H. Simons (Manor), Mrs. B. Hartig (Manor); 9:40, Miss Virginia Williams (Congressional), Miss Helen Dettweiler (Manor), Mrs. L. G. Pray (Manor); 9:45, Miss Virginia Pope (Kenwood), Mrs. J. F. Dowdall (Congressional), Mrs. R. Goldsmith (Woodmont); 9:50, Mrs. Donald Scott (Indian Spring), Mrs. H. R. Quinter (Columbia), Mrs. Jerome Meyer (Woodmont); 9:55, Mrs. J. M. Haynes (Columbia), Miss Susan Hacker (Chevy Chase), Mrs. J. W. Beller (Columbia).

10:00, Mrs. W. M. Smith (Indian Spring), Mrs. C. B. Amorous (Congressional), Mrs. Jesse Miller (Woodmont); 10:05, Mrs. C. S. Teal (Kenwood), Mrs. C. B. Weber (Kenwood), Mrs. J. L. Feiser (Washington); 10:10, Mrs. Gloyd Awalt (Congressional), Mrs. R. Jones (Army and Navy), Miss Bertha Israel (Woodmont); 10:15, Mrs. C. V. McCandish (Army and Navy), Mrs. W. E. Clark (Army and Navy), Mrs. Roy Miller (Kenwood); 10:20, Mrs. L. B. Platt (Chevy Chase), Miss Louise Claytor, Mrs. J. Schulman (Woodmont); 10:25, Mrs. J. M. Jester (Kenwood), Mrs. David McPherson (Indian Spring).

WASHINGTON HEIGHTS WINS

Washington Heights beat Argyle Country Club, 7 to 1, in tennis yesterday.

Results:

Singles—Ladd beat Dudley, 6—1, 6—0; Polk beat Elkens, 6—2, 6—1; Herrick beat Gable, 6—4, 6—4.

Doubles—Ladd and Pope beat Dudley and Elkens, 6—2, 6—2; Baker and Gable beat Brown and Stewart, 4—6, 6—4, 6—4.

CLARENDON AHEAD.

Clarendon.	AB	H	O	A	Sil. Spring.	AB	H	O	A
Clark.1b	6	4	11	1	Turner.3b	4	0	1	0
Tolford.ss	6	1	1	2	J.Jones.2b	4	0	2	3
C'page.2b	5	2	3	3	Neeley.ss	4	1	2	3
Burke.2b	0	0	0	0	T.Jones.lf	4	1	0	0
Wynne.c	6	4	8	0	Ferg'son.1b	4	0	11	0
Copland.3b	5	2	1	2	St'kliner.cf	2	0	1	0
Schwab.rf	1	0	0	0	Clark.rf	3	0	0	0
Buscher.rf	4	1	0	0	Rich.c	3	0	8	1
Darr.lf	1	0	2	0	Godfrey.p	2	1	0	1
Wilson.lf	3	2	0	0	Totals	30	3	27	8
Cowan.cf	1	0	0	0					
Loveless.cf	2	0	0	0					
Milest'd.cf	2	0	0	0					
Birch.p	1	0	0	1					
Brooks.p	1	0	0	1					
Ready.p	2	1	0	1					
Smith	1	1	0	0					
Totals	47	18	27	10					

Clarendon, Jr. ..... 1 0 0 0 0 2 4 0 5—13
Silver Spring Jr. ..... 2 0 0 0 0 0 0 0 0—2

Runs—Clark (2), Tolford, Coppage (2), Wynne (2), Buscher (2), Wilson, Milstead, Brooks, Ready, Neeley, T. Jones. Errors—Fergerson (2), Darr. Two-base hits—Neeley, Clark. Three-base hit—Coppage. Stolen bases—Tolford, Wilson, Clark, Buscher. Double play—Rich to Fergerson. Hits—Off Birch, 3 in 3 innings; off Brooks, none in 3 innings; off Ready, none in 3 innings. Struck out—By Birch, 2; by Brooks, 1; by Ready, 5; by Godfrey, 9. Winning pitcher—Brooks.

269 Entries In British Amateur

Play Opens Tomorrow With Tolley, Somerville Favored.

HOYLAKE, England, June 17 (A.P.).—A near record field of 269 players opens the forty-fourth British Amateur Golf Championship Monday with the burden of retaining the title for king and country generally conceded to the veteran Cyril Tolley, seeking his third title.

In the huge field, only three under the entry in 1930 when Bobby Jones crashed through to his first and only British amateur title are C. Ross (Sandy) Somerville, Canadian holder of the United States amateur crown; George Dunlap, jr., former United States intercollegiate champion, and an all-star field which promises to make it very tough, indeed, for young John De Forest, the defending titleholder.

Tolley, who first won the title in 1920 while a student at Oxford and repeated in 1929, has impressed the critics with his form in practice and, if anyone can be called a favorite in an event where results so seldom follow form, is the favored player for the title.

Tolley Driving Long Ball.

Always a tremendous hitter Tolley has been lining out drives of over 300 yards consistently, an advantage on the long championship course.

Somerville, after his brilliant 67, a new course record, over the championship links also is well fancied by the experts, while glowing reports of the play of Dunlap have come from the States. Few concede De Forest any chance to win.

The luck of the draw has made the upper half brackets the real battleground for the title with Somerville, Dunlap, De Forrest, Roger Wethered, another former titleholder; Lister Hartley, Walker Cup player, and J. McLean, Scottish amateur and Irish Open champion, all placed close to each other.

Tolley has no such band of stalwarts to face in the lower half of the draw although keen competition is expected from the American Oxford students, Robert and Charles Sweeney, Leonard Crawley, Eric Fiddian, Rex Hartley and T. A. Torrance, the last four all former Walker Cup stars.

In addition to the Sweeneys and Dunlap, the United States delegation includes Joshua Crane, of Brookline, Mass.; William Mandell, of New York City, and Douglas Grant, American resident of London.

Somerville heads a Canadian invasion of six, including John Nash, a fellow club player from London, Ont.; Paul Sampson, G. W. Wigle, J. M. Burns and Don Anderson.

The British amateur, as always, is all at match play with 2 eighteen-hole rounds a day leading up to the final at 36, which will be played Saturday, June 24.

Tolley and Bourn Beat Somerville and Storey

Hoylake, England, June 17 (A.P.).—C. Ross (Sandy) Somerville, Canadian holder of the United States amateur golf championship, had a final tune-up today for the British amateur opening Monday, but a gale played havoc with his game and he was on the losing side of a friendly foursome.

Paired with E. F. Storey, British Walker Cup player, Somerville lost to Cyril Tolley, former British amateur titleholder, and Thomas Bourn, young British amateur, 5 and 4. Tolley had the best medal score, a 78.

The unusually dry weather of the last few days had dried out the championship course and the increase in yardage from 6,750 to 6,853 yards did not fully compensate for the additional roll the hard fairways will give the ball.

It was generally acknowledged that the players who are sinking their eputts will be the ones to win, as length through the fairway will not mean as much as it would on a slow course.

WALDORF A. C. BOWS.

Wash.	AB	H	O	A	Waldorf.	AB	H	O	A
Sher'n.1b	4	1	6	0	Mosley.2b	4	0	2	5
Will'ms.3b	4	0	0	2	Perry.ss	3	1	0	3
Curtin.lf	3	1	3	0	Dove.rf	3	1	0	0
Pradin.c	4	1	12	1	Cabell.lf	4	0	4	0
Rhodes.ss	4	1	1	5	Luckett.1b	3	0	5	0
Ch'bris.cf	4	3	2	0	Bates.3b	3	0	3	2
Ward.2b	4	1	2	1	Mitchell.cf	3	0	2	0
Parkhill.rf	3	0	1	0	Ault.c	3	1	6	1
Preston.p	4	0	0	3	Winters.p	3	0	0	1
Totals	34	8	27	12	Totals	27	3	24	13

Waldorf ..... 0 0 0 0 0 0 0 0 0—0
Wash. High ..... 0 0 0 0 0 2 0 1 x—3

Runs—Curtin (2), Pradin. Errors—Bates (2). Three-base hit—Chumbris. Stolen bases—Pradin, Ward. Sacrifice—Rhodes. Double play—Ward to Rhodes. Left on bases—Wash. High, 6; Waldorf, 3. First base on balls—Off Winters, 2. Struck out—By Preston, 12; by Winters, 5.

Crook Downs Pitt, 2 and 1, For Title

Ernie Caldwell and Fitzgerald Losers in Morning.

Continued from Page 17.

stretch to fight off Pitt's challenge after the District contender was dormie 3.

A 20-footer on the first hole for a birdie 3 gave Pitt the jump, but Crook evened the match on the third hole when Pitt's tee shot caught a trap. Crook became 1 up by bagging the tricky short fourth. Pitt dumped his drive into a trap, overshot the green, and took a 5 to Crook's 4.

Pitt snared a birdie 3 on the fifth as a result of a grand drive, and perfect pitch that left him less than 4 feet from the cup. Crook dubbed his drive.

They halved the next two holes in 5s, with Crook recovering gallantly after dubbing his second shot on the sixth. Pitt won back the lead on the eighth with a 5 to 6, but the match was squared at the ninth, when Pitt overshot the green on the second and Crook got down nicely in 2 putts for a par 4 for a win.

Pitt Concedes Hole After Bad Drive.

The home star went 1 up by taking the hazardous tenth—a 122-yarder that is almost a duplicate of the sometimes used short fifth at Rock Creek course in Washington. Here Pitt conceded the hole after smacking his drive out-of-bounds. Crook was on the green. A shanked third shot cost Pitt a 6 and the eleventh hole, and they halved the 587-yard twelfth in 5s.

It was on the thirteenth, 415 yards, that Crook produced a really great iron shot. His tee shot was deep in the rough, his lie bad. He took a No. 3 and sent the ball on the green to gain a half in 4. Pitt missed his putt on the fourteenth, which both halved in fives.

As they drove off on the short fifteenth, flanked by deep traps, a terrific thunderstorm broke, sending some 300 spectators to shelter. Pitt's hopes of winning perhaps depended on this hole. He was trapped on his drive, blasted out too boldly, and his try from 12 feet for a 3 failed, and Crook rolled into a 3-up lead.

With rain beating down in his face, Pitt made a game comeback on the dogleg sixteenth, a 443-yarder, where plenty of matches come to grief. Crook's second was lost in a ditch and he took a 6. Meanwhile, Pitt connected with his best shot of the day—a 40-yard niblick approach into the cup for a par 4, thus prolonging the match.

Overdrives Green, Concedes.

The climax came on the seventeenth. Crook was 24 feet from the pin, and Pitt, overdriving the green, and a few feet short with his second, conceded the hole after Crook putted up to within a foot of the cup for a sure half.

Here are their cards, with par:

Par out	4	4	3	3	4	4	5	4	4	—35
Crook	4	5	3	4	5	5	5	6	4	—41
Pitt	3	5	4	5	3	5	5	5	5	—40
Par in	3	5	5	4	4	3	4	3		
Crook	3	5	5	4	5	3	6	3		
Pitt	x	6	5	4	5	4	4	3		

Pitt forged into the finals this morning by putting away Ernie Caldwell, 4 and 3, after leading 2 up at the turn. Caldwell was a victim of five three-putt greens. Crook eliminated the "dark horse," Maury Fitzgerald, of Kenwood, 5 and 3. Fitzgerald was 1 down at the turn, and four three-putt greens on the last nine paved the way for Crook's victory.

Summaries:

FIRST FLIGHT.

Dave Crook (Rolling Road) beat Maury Fitzgerald (Kenwood), 5 and 3; Harry Pitt (Manor) beat Ernie Caldwell (Hillendale), 4 and 3.

Finals—Crook beat Pitt, 2 and 1.

Consolation—Don McPhail (Baltimore C. C.) beat Pete Campbell (Maryland C. C.), 3 and 2; Harris Jones (Baltimore C. C.) beat John Shorey (Kenwood), 1 up.

Finals—Harris beat McPhail, 2 and 1.

SECOND FLIGHT.

Don O'Brien (Rolling Road) beat Craig McKee (Indian Spring), 1 up, 21 holes; D. H. Boyden (Rolling Road) beat Tom Symington (Gibson Island), 1 up.

Finals—O'Brien beat Boyden, 4 and 3.

Consolation—E. B. Lucas (Baltimore C. C.) beat Frank Weller (Columbia), 1 up; W. D. Waxter (Baltimore C. C.) beat Billy Dettweiler, 2 and 1.

Finals—Waxter beat Lucas, 4 and 3.

THIRD FLIGHT.

G. E. Steffee (Maryland C. C.) beat Paul Hampshire (Hillendale), 1 up, 20 holes; W. P. G. Hall (Baltimore C. C.) beat Ed Semmler (Hillendale), 1 up.

Finals—Hall beat Steffee, 3 and 2.

Consolation—J. J. Hurst (Elkridge) won by default; Harry Gill (Rolling Road) won by default.

Finals—Gill beat Hurst, 2 up.

FOURTH FLIGHT.

C. A. Slater, jr. (Columbia) beat E. T. Schaefer (Rodgers Forge), 2 and 1; Bob Swindell (Baltimore C. C.) beat C. G. Barnes (Hillendale), 1 up.

Finals—Slater beat Swindell, 2 and 1.

Consolation—Clarence Dodge, jr. (Columbia) won by default; J. P. Dowling (Maryland C. C.) beat Harry Kidder (Kenwood), 4 and 3.

Finals—Dodge beat Dowling, 7 and 6.

Blue Ribbons Beaten At Front Royal, 6 to 5

Special to The Washington Post.

Front Royal, Va., June 17.—The Front Royal All-Stars nosed out the Washington (D. C.) Blue Ribbons here this afternoon by the score of 6 to 5. A 4-run uprising in the first inning gave the Stars the lead, although the score later was tied once. The visitors got 12 hits off Johnson and Jewett, while the Stars got 11 off DeBettencourt. Lyle McFall, with 4 hits and Goodwin with 3, 1 a homer, led the locals at bat, while Shelton collected 3 hits for the visitors. Jewett pitched nice relief ball, holding the visitors scoreless over the last three innings.

Blue Rib.	AB	H	O	A	All-Stars.	AB	H	O	A
Franke.rf	4	1	1	0	Ly.McF'l.3b	5	4	1	3
McNally.ss	4	1	2	2	La.McF'l.2b	5	0	4	4
Shelton.2b	4	3	4	2	Jewett.cf.p	5	1	1	2
Russell.1b	4	2	12	1	Goodwin.1b	4	3	16	1
Keegin.c	4	2	2	0	Weaver.lf	3	1	1	1
Hurley.3b	4	0	1	6	Downing.ss	3	1	1	3
Leubkirk.lf	4	1	1	0	Ed Cas'ti.rf	3	0	0	0
Bodin.cf	4	0	1	0	Ern Cas'ti.c	2	1	3	1
De'court.p	4	2	0	4	Johnson.p	2	0	0	2
					Nesbitt.cf	1	0	0	0
Totals	36	12	24	15	Totals	33	11	27	17

Blue Ribbons ..... 100 031 000—5
All-Stars ..... 401 000 10x—6

Runs—Franke (2), McNally, Keigin, Debettencourt, Lyle McFall, Jewett, Goodwin (2), Downing, Ern Cosarotti. Errors—Hurley, Debettencourt, Lyle McFall. Two-base hits—McNally, Franke, Russell, Keegin. Home run—Goodwin. Double plays—Shelton to McNally to Russell. Left on bases—Blue Ribbons, 4; All-Stars, 8. Struck out—By Debettencourt, 1; by Jewett, 4. First base on balls—Off Johnson, 1; off Debettencourt, 4. Winning pitcher—Jewett. Wild pitch—Debettencourt. Umpires—Saffell and Armstrong.

Transmississippi Golf Won by Miss Buchanan

Des Moines, Iowa, June 17 (A.P.).—Miss Phillis Buchanan, of Denver, captured the women's trans-Mississippi golf championship today by defeating Mrs. Lillian Zech, of Chicago, 5 and 4, in the 36-hole final match.

PERHAPS the most remarkable 18-hole score ever made in this section was carved out by a massive professional, who holds down the fort at the Hillendale Club, of Baltimore.

His name is Carroll T. MacMasters. Next to J. Munro Hunter, late of the Army and Navy Country Club, he is the most gigantic pro in the Middle Atlantic sector. MacMasters is constructed much along the same lines of Olin Dutra, the P. G. A. champion—tremendous arms and hands, powerful wrists, a six-footer and 200 pounds of human flesh that ought to be able to whack a golf ball for miles.

Before he made his exit from the Rolling Road Club in Catonsville, Md., last year MacMasters wrote a new chapter in Maryland golf history with a record-smashing 62 that probably will withstand the challenge of ambitious pros and amateurs for many years to come.

This par-shattering escapade occurred on July 3, 1931. It was not made in competitive play, but still is a magnificent piece of work by this craftsman of the links. Rolling Road officials have paid due tribute to MacMasters. Adorning the wall of one of the rooms in the clubhouse is a huge picture of this giant, his card, and a general account of the most amazing feat in these parts.

Now, Rolling Road is no easy target for any golfer to shoot at. There are certain holes where you have to hit the bull's eye in order to make your pars and birdies, and there's no denying the fact that the holes that to the average golfer appear to be "snaps" often turn out to be the toughest.

Dave Crook, the blond young Middle Atlantic champion, who toured the layout with Mac, said that the pro's shooting was the most perfect he had ever seen.

MacMasters Makes Par Look Weak, Fragile.

Rolling Road has a par of 70, with 35 each way. MacMasters made par look weak, simple and fragile with his 62—eight below standard figures. When he reached the turn that torrid July day Mac had an incredible 29, six under the jump. He had rifled birdies—four in a row—on six of the first nine holes. It looked like a miniature course, with the first half going like this:

4-3-2 2-3-4 4-3-4—29

They thought Mac might crack when he took a 4 on the deceptive 122-yard tenth. But he didn't. He whizzed through the remaining eight holes like a hurricane, snatching up three more birdies along the way.

Here's the finishing nine:

4 4 4 4 4 3 3 3 4

Houghton's 64 Nearest Approach.

There is only one other golfer in this section who has come close to emulating MacMasters' performance. Last year Al Houghton set the Kenwood course on fire with a 64. Unofficial record, of course. Bob Barnett once toured Chevy Chase in 65, as did Gene Larkin. Reds Cunningham, tuning up for the 1931 National Capital Open, carded a 66 at Kenwood, previous to which he shot a 66 at Burning Tree.

Yet, George Diffenbaugh, with his 67 in the Maryland Open last fall at Columbia; Miller B. Stevinson, with his 67 in the Indian Spring invitation a few years back; Maury Nee, with his 67 in the Chevy Chase invitation, and Dick Lunn, with his 67 in the recent Chevy Chase Club championship, boast of real achievements, since their scores were made in competitive qualifying rounds.

As long as there are records to be made, the golfers will make them. Think of Francis Ouimet's par-shelling 30 against George Voigt in the opening round of match play in the 1932 National Amateur at Five Farms, in which the former District star was blasted out of the picture by 6 and 5!

The past National Open at North Shore was filled with subpar scores, either for the total 18 or for one of the two 9s. To wit:

Johnny Goodman's 66, Walter Hagen's 66, which would have been a 64 had the Haig not suffered a two-stroke penalty for out-of-bounds on the seventeenth; Horton Smith's 32 for the first nine and Johnny Fischer's 32 for the same side.

Who can ever forget Hagen's 32 achieved in a driving rainstorm on the last nine of the National Open a few years ago? Hagen defied all obstacles, as only the Haig can do.

Jack Dettweiler Scores His Lowest—an 85.

Another Dettweiler is about to break loose and emulate the feat of his big brother. Jack is his name. He recently just reached his thirteent birthday. Billy is 15.

Jack produced the lowest score of his life the other afternoon at his home course, Manor. It was a 43-42—85, and a corking good round for a kid who is no higher than his driver. The eventful journey took place a few hours after Prof. Al Tredor had imparted some of the finer points of the ancient art during one of his weekly lessons.

There was less tension in Jack's play. He said he felt more relaxed.

And at this juncture may we remind you what Joe Kirkwood, the famous Australian trick-shot artist, told a spellbound audience at Kenwood last month:

"Tension is poison to golfers. Relaxation is the secret of golf success."

Quite true, Joe. But how many of the divot-lifters like yours truly and Bill McCormick, for example, can bear that in mind when coming face to face with the little white sphere?

As for Jackie Dettweiler, he should do well in golf. In fact, all the Dettweilers should. There's Billy yet to strike his stride in the big tournaments around this way, and there's sister Helen, just 17, who clicked off an 86, herself, the other afternoon at Manor.

M. C. Trowbridge, of the Interstate Commerce Commission, who won the low net prize for Class C in the interdepartmental tournament at Washington Golf and Country Club the other day, really did himself proud. His 83-82 was unusually good golf for a 13 handicap man.

Trowbridge's friends insist that his ancient and honorable golf clubs—they are about 12 years old—are liable to spit deadly fire at any time.

Reese Hair, former Washington champion, claims that Trowbridge did the most remarkable thing he had ever heard of in the interdepartmental tournament when he showed up with a very battered, lop-sided golf ball, played the 36 holes with it and finished with 165, strange as it may seem.

Well, I saw the ball, and, if Trowbridge used it as they say he did, someone ought to award him a medal for bravery.

Harry Pitt, the Manor debonair, and Maury Fitzgerald, of Kenwood, turned in two of the best tee shots fired on the first hole in the Middle Atlantic at Rolling Road.

While 308 yards may seem short for a par four, it's a stiff test for the best. You have woods and out-of-bounds to the left and a trap, steep hill and heavy rough to the right. You can get a straight shot, and still, if the ball gets a bad kick, you'll find yourself kicked plum into trouble.

The idea is to play for a hook, shooting in the direction of the rough. Pitt's shot was perfect, and the hook brought his ball one foot from the green. His next shot was planted dead to the pin, and he nabbed a birdie three. Fitz got a birdie, too.

On the 169-yard third Fitz proved that they don't pay off on the drive. He missed his tee shot, but niblicked out for a deuce from 90 yards.

Maury Nee, who, unfortunately, failed to make the grade in the Middle Atlantic, would seem to leave the impression that he is a trifle nervous under pressure. This is something the young fellow must overcome if he hopes to go far in the game.

Nee had a chance for a 65 in the medal round of Chevy Chase invitation. There was quite a gallery following him. Bad pitches on the sixteenth and eighteenth ruined his chances. Nee had Dick Lunn 2 up in the finals, but frittered away his chances on the last three holes, finally yielding to a great spoon shot by Lunn on the nineteenth.

In the playoff at Rolling Road Thursday evening for the last three positions, Nee should have clinched his place on the first hole. He outdrove his nearest man by 20 yards. His approach seemed to lack timing, and he had to fight it out with Howard Crook for four more holes before a shanked second shot—well, it was a shot made from uphill—and lost on the fifth. Yet, on three previous holes, Nee had everything in his favor, only to let his opportunity slip by through some erratic shots.

Officials of the Maryland State Golf Association are complaining of the lack of interest shown by District golfers in the sweepstakes and handicap events conducted several times each month.

Here is a schedule of events for the remainder of the season, with the spotlight focused on several District clubs:

June 19—Junior championship at Roland Park, Baltimore C. C.; June 28—handicap at Maryland C. C.; July 12—handicap at Hillendale; July 19-20-21-22—amateur championship at Indian Spring; July 26—mixed two-ball foursome, Congressional; August 2—handicap, Chevy Chase; August 16—handicap, Cumberland; August 23—handicap, Gibson Island; September 13—handicap, Rodgers Forge; September 13—handicap for women, Manor; September 19—mixed two-ball championship, Suburban; September 27—open, Five Farms; October 11—handicap, Columbia; October 18—Seniors, Rolling Road; October 25—handicap, Green Spring.

Make a note of these dates!

On the other hand, if the Maryland State officials feel hurt at the skeleton representation from Washington, the District professionals have a reason to feel the same way against the Baltimore pros.

Only last Monday in the Middle Atlantic P. G. A. Sweepstakes at Columbia there was not a single Baltimore pro present.

Washington's feminine golfers who will try their fortunes in the District championship at Kenwood, beginning tomorrow, will discover before the battle is over that the first hole doesn't offer much encouragement from the standpoint of a start.

If the men have a tough time scoring birdies on this 458-yarder in tournament play, the women will probably be content with fives, and will be lucky if they get fours.

Over at Congressional in the invitation commencing Tuesday, a crack field will hammer away. The golfers will buck a 575-yarder to start. And is it tough!

Midatlantic Net Title Won by Paul Pollard

Hot Springs, Va., June 17 (A.P.).—Paul Pollard, lanky Lynchburg, Va., player used his powerful service today to defeat his fellow-townsman, Ralph Johnson, for the singles title in the Middle Atlantic Tennis tournament.

The match was won in straight sets, 3—6, 6—3, 6—3. Before a large gallery.

Ride in Comfort
Seat covers add to the pleasure of motoring—cool—protect your clothing—save upholstery.
Covers for cushions and back only—any sedan.
$6—$8—$10
Sport Tops Covered
$10 up
Automobile top recovering—repairing and upholstery work—tire covers in color.
WOODWORKING
Boston Automobile Top Company
1823 14th St. N.W.
NO. 10042

ESCAPED CONVICTS HELD ON MANN ACT CHARGE OF GIRL, 17

Police Nab Pair and Woman in Apartment After Hearing Complaint.

The story of a 17-year-old Lynchburg, Va., girl, accusing two young men and a woman who, she said, lured her to Washington early last week on the promise of a job, yesterday resulted in the placing of Mann act charges against her three "friends."

Statements signed by the three arrested, police said, revealed that the two men escaped from the city farm at Lynchburg, Va., on the day before Memorial Day. Their escape was arranged by the woman, it was alleged.

The young girl, Pearl Stanley, bruised and in tears, revealed her plight to Second Precinct police Thursday morning, after one of the men, she said, had beaten her for "not bringing home enough money."

In her statement, she told of meeting one of the men, Lawrence Robinson, 24, in her home town several days after his escape from the prison farm. She said she knew nothing of the jail escape until after she arrived in Washington.

Introduced to Pair.

Robinson introduced her to the other two, Lewis J. Litchford, 27, and Sadie V. Mayer, 22, she said. They induced her to make the trip to this city with them, she told police, so that she might see the city and get a job if she desired.

The men were without funds on the drive to Washington, her statement continued, and several times when the car ran out of gas one of the men stole gasoline from parked automobiles.

They were forced to sleep in the car on the night of their arrival here, she said, but during the next day the Mayer woman arranged for them to get an apartment at 1327 M street northwest.

It was from the M street address that they forced her to meet men on the street and bring them to the apartment, she said. The money she brought in was used for living expenses and liquor by the others, she charged.

Fear that her plight would be made public kept her from going to police, she said. But when on Wednesday night one of the men beat her unmercifully because she brought in only $8, she declared she could stand it no longer, and while the others slept she slipped from the house and told police her story.

Trio Taken Into Custody.

The two men and the woman were taken into custody at once by Detective W. F. Sager of the Second Precinct, and the girl held as a Government witness.

In their statements, Robertson and Litchford and the woman denied that they forced the girl to work for them. They revealed that the Mayer woman arranged for their escape from the Lynchburg work farm, police said, and that she met them with an automobile on the outskirts of Lynchburg after they made their getaway from a cemetery where they had be enkow a cemetery where they had been working.

They went immediately to Roanoke, where they remained in hiding until June 10, when they went to Lynchburg. Robertson, police said, was serving time for housebreaking and Litchford for driving while drunk.

The two men were held in bonds of $3,000 and the girl on a $2,000 bond for hearing next Thursday before United States Commissioner Needham C. Turnage.

Col. Grant Honor Guest At Luncheon Thursday

Lieut. Col. U. S. Grant, 3rd, retiring director of public buildings and public parks and vice chairman of the National Capital Park and Planning Commission, will be the guest of honor of the board of directors of the Washington Chamber of Commerce at a luncheon at noon Thursday, in the cabinet room of the Willard Hotel.

Thomas P. Littlepage, president of the chamber, has invited chairmen of the Senate and House District committees and a number of government and District officials. Mr. Littlepage said that more progress toward the L'Enfant ideals have been made during the eight years Col. Grant has been in office than at any other time in history.

4 Band Concerts Set For This Week in Parks

Four band concerts will be presented in the parks of Washington this week from 7:30 to 9 p. m., it was announced yesterday by Maj. D. H. Gillette, assistant director of Public Buildings and Public Parks.

The Army Band will play at the District World War Memorial in West Potomac Park tomorrow evening; the Navy Band will play at Dupont Circle, Tuesday; the Marine Band will play at the District World War Memorial Thursday and the Community Civic Band will play at Garfield Park Friday.

Salvation Army Honors Roberts

Maj. Asher, divisional commander of the Salvation Army, will conduct a holiness meeting at the chapel of Corps No. 2, Seventh and P streets northwest, at 11 a. m. today in honor of the twentieth anniversary of the commanding of Corps No. 2 by Maj. James Roberts.

This service is part of the three-day celebration of Maj. Roberts' activities in the Salvation Army, which began last night with a praise and thanksgiving service at the chapel, at which Commissioner R. E. Holz, retired, presided.

The feature of the celebration will be the service tomorrow night at 8:15 at the Third Baptist Church, at Fifth and Q streets northwest.

Shock Kills Woman, 74.

Mrs. Sarah Johnson, colored, 74, of 1819 Thirteenth street northwest, died of shock yesterday when she was informed of the death of her son, William Johnson, 55, of 1822 Sixth street northwest, who died of a heart attack Friday.

Extension of Grounds at Capitol To Spell End of Two Hostelries

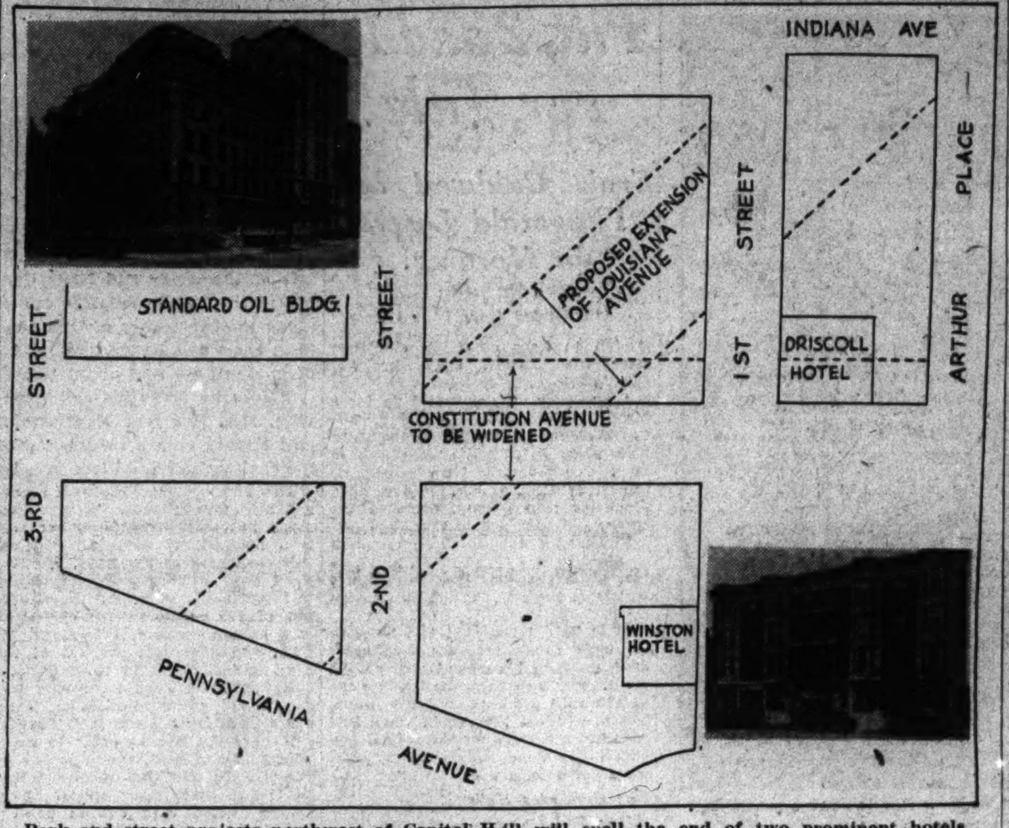

Park and street projects northwest of Capitol Hill will spell the end of two prominent hotels. The Driscoll, upper left, and the Winston, lower right, will be razed next month unless efforts for an extension of time are successful. The map shows how Constitution avenue will be widened, Louisiana avenue cut through and the rest of the territory made into an extension of the Capitol grounds.

Driscoll and Winston in Battle to Prevent Extinction.

With the beginning of the project extending the Capitol grounds in two directions, two hostelries which in the last quarter century have housed the great and near-great of Congress face extinction.

These hotels, the Hotel Driscoll, at First street and Constitution avenue, and the Hotel Winston, at First street and Pennsylvania avenue, are not dying without a fight, their managements having appealed to Vice President Garner for an extension of time, and, in the case of the Winston, to President Roosevelt.

Already bids have been advertised for the razing of the two structures and other property in the area affected which has been acquired by the Government, David Lynn, Architect of the Capitol, said. Bids have also been asked to raze buildings east of the Library of Congress, where the library annex will be constructed.

Popular Residences.

Each of the hotels has played its part in the history of the last 25 years. Situated on the rim of the Capitol Grounds, they have been popular residences of members of Congress.

In bar and in hotel rooms in the past, legislators have gathered at informal sessions which have fathered many a piece of law or effected a compromise.

At one time the Winston housed 38 representatives and senators. The Driscoll at present has Senators Reynolds, of North Carolina; Stephens, of Mississippi, and Erickson, of Montana, as guests when they are in Washington.

The late Senator Green, of Vermont, who was shot by a prohibition agent's bullet as he was walking near the Capitol several years ago, was a resident of the Driscoll during his term in Congress.

100 Employes Affected.

The management of both hotels have asked Mr. Lynn for an extension of time, but it has been refused. However, they still hope that their appeal to the Vice President will be successful.

Approximately 100 employes of the two establishments will be forced from their employment on July 1, when the vacating order becomes effective.

The extensions have been asked, it was said, so that employes will have time to secure other positions, which they have not had due to the short notice. Both hotels were purchased by the Government about two years ago.

Three projects are contemplated in the area which is bounded by Pennsylvania avenue, on the south, the Capitol Grounds, New Jersey avenue, C street and Second street.

Razing Is Ordered to Make Way for New Park Project.

The first is the widening of Constitution avenue, from Second street to New Jersey avenue. This is provided under the last District appropriation bill. The street will be widened on the north side and the Driscoll will fall to take care of the widening.

The second is the running through of Louisiana avenue from New Jersey avenue to Pennsylvania avenue. It will cross Constitution avenue just west of First street.

The third is the development of all the rest of the area as an extension of the Capitol Grounds. It will be a park, Mr. Lynn said.

Razing Begins Soon.

Mr. Lynn said that the Government would complete the acquiring of all the property in the area as soon as possible. About one-third is already in the hands of the Government.

The Capital architect did not know when the razing work would begin, but thought that it would be some time shortly after July 1.

Occupants of houses where the Congressional Library Annex will be constructed have until July 20 to vacate, he said.

4-H CAMPERS PLAN SHRINE TRIP TODAY

Members Will Visit Cemetery and Experimental Farm in Arlington.

Balmy skies yesterday canopied the 4-H Club camp as it continued its stay in the Capital City with the aplomb engendered by life on the farm.

Representative Marvin Jones, of Texas, and former Representative Sydney Lever, of South Carolina, were unable to appear for their speaking engagements. O. B. Marvin, director of extension work for the Department of Agriculture in Texas, gave a talk.

In the afternoon a tour of the Capital, including all of the features of the legislative establishment, was in order.

Today the experimental farm in Arlington, Va., will be the focal point of interest of the 4-H Club members.

Then the club will go to Arlington National Cemetery, where a wreath will be laid on the Tomb of the Unknown Soldier. Jeannette Mikkelson, of Washington State, for the Pacific Coast, and Allan Holmes, of New Hampshire, for the East Coast, will place the wreath.

Police Move

Five Sergeants and Two Patrolmen Transferred in District Shake-Up.

Administration changes in the Metropolitan Police Department yesterday resulted in the abolition of the burglary squad and the transferring of five detective sergeants and two privates.

The work of the burglary squad will be taken up by the robbery squad, police officials said.

The men transferred are Sergt. C. H. Trammel, to the Second Precinct; Sergt. A. T. Fihelly, to the robbery squad; Sergt. T. J. Sullivan, to the clothing squad; Pvt. W. J. DuBusky, to the Tenth Precinct; Sergt. C. N. Strange, to the homicide squad; Sergt. J. H. Boxwell, to the Fifth Precinct, and Pvt. C. H. Warder, to Eleventh Precinct.

$25 in Clothing Taken From Car.

Clothing valued at $25 was stolen yesterday from the car of Roger E. Smith, Fort Hunt, Va., a clerk at the Veterans' Administration, while parked at Sixteenth and I streets northwest. The door of the car was forced open.

STROBEL IS CHOSEN TO HEAD VETERANS

Callan, Retiring Commander, Praised on Successful Administration.

Charles A. Strobel, of the Police Department, a veteran of the Cuban army of occupation and a member of Col. James S. Pettit Camp, was elected department commander of the District department of the United Spanish War Veterans at the annual convention last night at the Pythian Temple.

Mr. Strobel succeeds P. J. Callan, who was commended for his successful administration in a resolution adopted by the body.

Other officers elected were Thomas D. Buckley, senior vice commander; George V. McAlear, junior vice commander; William M. LaRoche, chaplain; James B. Freeland, inspector; Dr. Albert W. Evans, surgeon; James E. Wilson, marshall, and James A. Burns, judge advocate.

Officers Appointed.

Appointed officers were as follows: Maj. Samuel J. McWilliams, chief of staff; William P. Irving, adjutant; William J. Stevens, quartermaster; Benjamin F. Motley, patriotic instructor; John A. Farner, historian; Bernard S. Buscher, graves registration officer; Charles A. Appich, assistant adjutant; Joseph J. Harvey, assistant quartermaster; Edward G. Halpin, senior color bearer; Oscar Feldser and James R. Purcell, junior color bearers; George F. Cook, publicity, and William I. Jenkins, installing officer.

John Long, Samuel Silverman, John Ford and William Barnes were named delegates to the national convention at Los Angeles, with William Harbers, John Level, John Hamburg and George B. Wood as alternates.

Mrs. Keys Named.

Mrs. M. Gertrude Keys was named president of the auxiliary of the department. Others elected by the auxiliary were Mrs. Catherine Dintler, senior vice president; Mrs. Daisy Cressman, chaplain; Mrs. Myrtle Moxley, patriotic instructor; Miss Gretta Ludwig, conductor; Mrs. Gertrude Stoll, assistant conductor; Mrs. Dorothy Alford, guard; Miss Arthella Hill, assistant guard, and Mrs. Ella Ford, judge advocate.

Speakers at the convention included Representative Hamilton F. Fish, of New York, who talked on veterans' affairs; E. J. Gihon, past national commander of the Spanish War Veterans, and Department Commander G. A. Shepherd, of the District Grand Army of the Republic.

Resolutions urging that widows and orphans of the men who were in the Maine disaster in Havana Harbor receive the same pension privileges as veterans of the Spanish War were adopted. In another resolution the department urged that the organization open its ranks to men who took part in the Moro campaign in the Philippines.

Births, Deaths, Marriages

BIRTHS.

Lee F. and Mary L. Johnson, boy.
Clarence L. and Gladys B. Buck, boy.
Robert L. and Edna M. Snyder, boy.
Roswell F. and Esther M. Nelson, girl.
Joseph and Theresa Sita, boy.
Lee and Frances L. Tauksley, boy.
Henry S. and Antonette E. Hoag, boy.
Bernard E. and Loretta Hall, boy.

DEATHS.

Thomas Bridge, 86 yrs., 5000 14th st. nw.
Catherine M. Foster, 75 yrs., 221 Concord ave. nw.
Charles J. Lunney, 74 yrs., St. Elizabeths Hosp.
Rosena Dalton, 64 yrs., Masonic and Eastern Star Home.
Arthur B. Lohr, 58 yrs., Garfield Hosp.
George C. Bowie, jr., 13 days, 1436 Meridian pl. nw.
Infant of James and Doris Travers, 23 hours, Sibley Hosp.
William A. Hawkins, 68 yrs., Freedmen's Hosp.
Annie Parker, 65 yrs., 2404 Virginia ave. nw.
John W. Leesar, 62 yrs., 2933 Stanton rd. se.
James E. Carter, 60 yrs., St. Elizabeths Hosp.
Rachael Jackson, 60 yrs., Gallinger Hosp.
Joseph B. Sandyer, 59 yrs., St. Elizabeths Hosp.
Maria Porter, 56 yrs., 1615 Corcoran st. nw.
Charles P. Chaney, 50 yrs., 2650 Wisconsin ave. nw.
Hattie Eure, 29 yrs., Casualty Hosp.

LICENSED TO MARRY.

Thomas A. McDonald, 24, Roaring Springs, Tex., and Nina Dorothy Roberts, 24, Harvard Hall apartments. The Rev. T. T. Roberts.

Paul Edwin Goodrich, 25, 1902 Naylor road southeast, and Dorothy A. Curtess, 22, 636 North Carolina avenue southeast. The Rev. J. H. Hobbs.

George Albert Marchant, 32, 306 Fourth street southeast, and Pheroba Mabel Blevins, 25, same address. The Rev. J. L. Cole.

Arthur Wood, 27, Baltimore, Md., and Catherine Lindsay, 26, 3020½ R street northwest. The Rev. T. S. Davis.

William James Garner, 40, 1311 Rittenhouse street northwest, and Doris Leola Terry, 24, 3221 Connecticut avenue northwest. The Rev. H. H. Harmon.

Joseph F. Carroll, 29, 1205 D street northeast, and Mary Genevieve McKay, 25, 513 Twelfth street southeast. The Rev. C. Murphy.

Owen Henderson, 21, 125 Eleventh street southeast, and Thelma Thayer, 16, 1255 Sixth street southwest. The Rev. C. D. Brewington.

Lionel E. Beeton, 33, Alexandria, Va., and Christine V. Coffey, 22, 1113 Eleventh street northwest. The Rev. G. G. Johnson.

Edward B. LaCovey, 32, 1135 Seventh street northeast, and Gladys LaCovey, 24, 213 H street northwest. The Rev. Forney Hutchinson.

Everett C. McNeal, 28, and Elizabeth J. Tudor, 23, both of Columbus, Ohio. The Rev. C. F. Thomas.

Frederick C. Dixon, 22, and Irma V. Treshmann, 22, both of Baltimore, Md. The Rev. H. M. Hennig.

Cecil M. Rhoadss, 27, and Matylda Virginia Ondrovich, 19, both of Richmond, Va. The Rev. L. J. McDougle.

William A. Clatterbuck, 19, and Martha P. Sisk, 19, both of Culpeper, Va. The Rev. J. E. Briggs.

Philip T. Sorenson, 22, Baltimore, Md., and Dorothy C. Roberson, 22, Dundalk, Md. The Rev. J. L. Cole.

Sidney N. Zuckerman, 25, San Francisco, Calif., and Janice B. Popper, 19, Elizabeth, N. J. Rabbi S. H. Metz.

Michael Zonnak, 27, and Louise Montier, 25, both of Baltimore, Md. The Rev. A. N. DeMuth.

William A. Saunders, 40, and Eveline B. Campbell, 34, both of Baltimore, Md. The Rev. Forney Hutchinson.

Edward S. Wheeler, 33, of Baltimore, Md., and Mary C. Downes, 26, 759 Fairmont street northwest. The Rev. Thomas Hall.

Bradford Callahan, 23, Jersey City, N. J., and Geraldine Alexander, 17, 701 Fifty-fifth street northeast. The Rev. Bradshaw.

James G. West, 48, Columbia, S. C., and Lanier Jones, 36, 1201 New Jersey avenue northwest. The Rev. C. L. Smallwood.

George F. Douglas, 30, and Annie E. Gibson, 19, both of Alexandria, Va. The Rev. D. L. Miles.

Freddie Roundtree, 23, 230 Second street northwest, and Hazel Ward, 18, 429 Elm street northwest. The Rev. J. L. Lewis.

CAPITAL MUST FIND TRASH-BURNING SITE EARLY NEXT MONTH

Closing of Incinerator and Virginia's Blocking Refuse Present Problem.

The District Engineer Department yesterday began looking around the city for a suitable place to burn the trash which, heretofore has been destroyed in the municipal incinerator at First and O streets southeast, which will be closed June 30 by order of Congress. Engineer Commissioner John C. Gotwals wrote to Maj. Joseph D. Arthur, jr., United States engineer, asking him to designate a dumping space.

J. B. Gordon, sanitary engineer, yesterday informed Maj. Gotwals that a survey showed that the Georgetown incinerator, which will continue operation, is wholly inadequate to take care even of all District trash. Consequently, the Commissioners will advertise this week that they will no longer accept commercial trash at this incinerator, despite a previous edict of Congress that such trash can be burned only in the municipal incinerators.

Virginia Balks at Trash.

District officials have heard reports that Virginia will no longer permit the dumping of District trash near the Washington Hoover Airport.

All Federal trash and all District trash that can not be destroyed at the Georgetown plant must be burned in the District. It is probable that Maj. Arthur may designate a spot on the northeast side of Anacostia River, near the Benning race track, but the District will have to build entrances for the dumping trucks.

Other Plant Inadequate.

District officials pointed out that they could operate the O street incinerator on the same appropriation allowed for the burning dump, but Congress refused. Moreover, the Georgetown plant has less facilities for taking care of trash than the O street incinerator, but Congress would not consent to the use of the latter and the closing of the former.

Mr. Gordon said that he hoped to place the 30 odd per diem employes now at the O street incinerator in other divisions of the refuse department, though some probably will be dismissed.

Purse-Snatcher Hunted by Police

Police last night were searching for a pocketbook snatcher said to be operating the shopping district of Connecticut avenue during the last few days.

The latest reported victim is Mrs. C. A. Pownall, wife of Comdr. C. A. Pownall, U. S. N., of 108 Primrose street, Chevy Chase, Md., who told police her hand bag was jerked from her while walking on Connecticut avenue between McKinley and Northampton streets northwest. She said she was approached by an Italian appearing youth who fled with a white man in an automobile.

The bag contained $6, personal effects and a $25 check indorsed by Mrs. Pownall and made out to a grocery company.

Miss Mabel A. Davis, 3446 Connecticut avenue, reported to police that her purse containing $35 was snatched from her arm yesterday afternoon as she was walking near her home, by a man who sneaked up behind her and escaped in a taxicab.

Boys Club Arranges Service Every Day

Seeking to replace the recreation formerly provided by the Boys Club camp on the Wicomico River, which will not be opened this summer, officials of the club are maintaining an all-day service every day at the clubhouse, 230 C street northwest. The club is open from 10 to 12 o'clock in the morning, 2:30 to 5 o'clock in the afternoon, and from 7 to 9 o'clock at night.

In addition to the use of the club facilities daily, Charles M. Pyfe, director of the club, and other club officers, have arranged for an every-day program of outdoor sports at Seaton Park, Third street and Missouri avenue northwest, the use of which was obtained through the courtesy of Col. U. S. Grant 3d, while he was director of public buildings and grounds. This park has two baseball diamonds and other playground facilities which make it an excellent substitute for the Wicomico camp.

Mission Served Meals To 127,273 Jobless

Operating independently of the Community Chest on a reduced budget, the Central Union Mission 613 C street, provided free meals for 127,273 jobless men and free shelter for 42,579 others during the eight months ended May 31, Supt. John S. Bennett reported yesterday.

In the Children's Emergency Home, 26,389 meals were served free of charge to underprivileged children during the eight-month period.

In reporting to the mission's ministerial board, Capt. Bennett emphasized that no man had been charged for meals or lodgings, and that the increased number of free meals each month was being provided on a yearly budget reduced approximately $5,000.

Miss Hunter Presents Her Pupils in Recital

A varied program of dances was presented by Alice Louise Hunter and her pupils at a dance recital at Pierce Hall last night.

Three solo numbers, the "Barcarolle," by Tschaikowsky; the "Madman," by Debussy, and "Blue Danube," by Strauss, were presented by Miss Hunter. Tap dances were presented by the dancing class of the Columbia Heights Community Center.

Man Seriously Injured In Collision With Taxi

George Elefsiades, 24, 1217 Trinidad avenue northeast, suffered severe laceration to his scalp and a possible fracture of the skull yesterday when his car collided with a taxicab driven by John W. Slater, 30, 1819 F street northeast, at Eighth and H streets northeast.

He was treated at Casualty Hospital.

Boy, 2, Badly Injured In Fall From Window

Soft Earth Saves Life as Second-Story Screen Breaks.

Hurts Are Diagnosed as Fractured Leg and Hip.

Cecil Mason, 2-year-old son of Mrs. Emma M. Mason, of 233 Sixth street southwest, is in a serious condition at Children's Hospital from injuries received when he fell yesterday from a window in the second story of his home.

The child, who had been playing on the window sill, fell to the soft ground below when a screen gave way.

The boy was taken to Emergency Hospital by the rescue squad No. 1, where he was given first aid. He was later removed to Children's Hospital where a preliminary examination revealed a broken leg, a fractured hip and possible internal injuries. The child was too seriously injured for a complete diagnosis upon arrival.

Witnesses said that in all probability the soft condition of the ground saved the child from death.

At a late hour last night attendants at the hospital said the boy had an even chance for recovery. A later examination revealed there are no serious internal injuries and that the fracture of the hip is slight.

Post Staff Photo.

MRS. EMMA M. MASON and the window from which Cecil fell.

TEACHERS' WELFARE ACTIVITIES OUTLINED

Summer Issue of Magazine Lists Other Projects in District.

Accomplishments of the District Teachers Union during the school year 1932-33 are recited by Miss Mary Dent, president of the union, in the summer issue of the District Teachers, released yesterday.

They included the fight on the proposed new graphic rating scale for teachers; emergency relief work for poor children and the fight, led by Miss Selma Borchardt, to safeguard the teachers' tenure. The Teachers Union is credited with being the only teacher organization which saw the danger to teachers' tenure in certain provisions of the Senate District appropriations bill. Miss Borchardt is thanked for being instrumental in introduction of the Bratton amendment which averted the danger.

The magazine carries a full page picture of Miss Ida May Lind, new director of elementary grades, together with a full page testimonial.

Articles in the publication include "The Real Work of the High School Teacher," by Alice L. Wood; "Whither Elementary Teachers," by Edna Ellis Hilton; "Can the Scientific Attitudes Be Taught?" by F. C. Reidel; "The Assembly as a School Activity," by Elizabeth B. Grahame; book notes, editorials and other features.

Plans for Fourth Near Completion

Arrangements for the Independence Day celebration in this city were said to be rapidly approaching completion by members of the committees of citizens appointed by the District Commissioners to cooperate with the Community Center Department.

The committee preparing the program will hold a meeting at 4 p. m. Tuesday in the Franklin School building to discuss developments. Mrs. Elizabeth K. Peeples, director of the Community Center Department, will preside.

The honorary committee for the celebration has as its membership Dr. Frank W. Ballou, Senator Arthur Capper, Maj. Gen. Herbert B. Crosby, Frederic A. Delano, John Joy Edson, Maj. John C. Gotwals, Lieut. Col. U. S. Grant 3d, Rear Admiral Cary T. Grayson, Dr. Hayden Johnson, Senator William H. King, Mrs. Mary T. Norton, Dr. Luther H. Reichelderfer, and Col. James A. Woodruff.

P. U. C. PHONE RATES DATA DUE THIS WEEK

District Supreme Court to Receive Long-Delayed Answer.

Public Utilities Commission expects to file its long delayed answer in the telephone rate case in District Supreme Court this week. William A. Roberts, special assistant council, will confer with Thomas R. Tate, commission valuation engineer, tomorrow, regarding the latter's separation of the interstate and the intrastate property of the Chesapeake & Potomac Telephone Co.

This separation has been in progress several months while the commission sought to persuade the Interstate Commerce Commission to relinquish its jurisdiction over depreciation charges on all intrastate property of the local telephone company.

The telephone company filed an appeal and obtained an injunction early last fall restraining the commission from enforcing its 10 per cent rate cut order. The commission has been under fire from the citizens associations for its tardiness in filing a reply.

Should the commission be successful in its suit, however, the telephone company would be required to make refunds to its subscribers of 10 per cent of collections since the order was issued.

Engineers of the commission and the Washington Gas Light Co. will hold their last conference on Wednesday before submitting their factual valuation data at the public hearing on July 10.

Unidentified Man Found Dead; Autopsy Ordered

An unidentified man was found dead in the rear of 919 Golden court southwest yesterday. No marks of violence were found on the body. An autopsy will be performed this morning.

A card bearing the name of Earle Chesnay and authorizing the bearer to sell veterans' magazines was found in the pockets of the dead man. The body was taken to the District Morgue.

Young Holdup Man Gets $100 in Night Robbery

Thomas Flannagan, 3220 Park place northwest, was held up and robbed of his wallet, containing $100 in front of his home late last night.

Mr. Flannagan was returning home after being away for the evening when a young robber accosted him and at pistol point forced him to hand over his money.

The Weather

TODAY'S SUN AND TIDE TABLE

			A.M.	P.M.
Sun rises	4:41	High tide	4:33	5:04
Sun sets	7:36	Low tide	11:24	11:27

WEATHER CONDITIONS.

U. S. Dept. of Agriculture, Weather Bureau, Washington, Saturday, June 17—8 p. m.

Forecast for the District of Columbia—Fair Sunday; Monday fair, with rising temperature; gentle to moderate northwest and north winds.

For Maryland—Fair Sunday; Monday fair, with slowly rising temperature.

For Virginia—Fair Sunday and Monday, not much change in temperature.

A disturbance is central on the New England coast, Nantucket, R. I., 29.78 inches, with a trough extending southwestward to Cape Hatteras, 29.88 inches. Pressure is also low over Saskatchewan and Manitoba, The Pas, Manitoba, 29.50 inches, with a trough extending southwestward to eastern Idaho and thence southward to Arizona. A high-pressure area of slowly increasing intensity remains practically stationary over northeastern Hudson Bay, Nottingham Island, 30.32 inches, with an extension southward to the Lake region. Pressure is also high over Newfoundland, Cape Race, 30.30 inches. Showers have occurred in the Middle Atlantic and North Atlantic States. Temperatures have risen in the Ohio Valley, the Middle Atlantic States, in the Carolinas, while they have fallen over the northern Plateau and Saskatchewan.

Local Weather Report.

Temperature—Midnight, 61; 2 a. m., 61; 4 a. m., 61; 6 a. m., 61; 8 a. m., 61; 10 a. m., 71; 12 noon, 75; 2 p. m., 78; 4 p. m., 81; 6 p. m., 79; 8 p. m., 77; 10 p. m., 70. Highest, 81; lowest, 60. Relative humidity—8 a. m., 92; 2 p. m., 60; 8 p. m., 47. Rainfall (8 p. m. to 8 p. m.), 0.56 inch. Hours of sunshine, 9.25. Per cent of possible sunshine, 62.

DEPARTURES FROM NORMAL.

Accumulated excess of temperature since January 1, 1933, 508 degrees.

Excess of temperature since June 1, 1933, 27 degrees.

Acumulated excess of precipitation since January 1, 1933, 2.21 inches.

Deficiency of precipitation since June 1, 1933, 0.29 inch.

Temperatures and Precipitation.

Temperatures and precipitation for 24 hours ended Saturday, 8 p. m.:

	Highest Sat.	Lowest Fri. night	Sat. 8 p.m.	Rainfall.
Washington, D. C.	81	60	77	0.56
Asheville, N. C.	86	56	76	....
Atlanta, Ga.	90	64	86	....
Atlantic City, N. J.	80	60	64	0.18
Baltimore, Md.	82	60	76	0.42
Birmingham, Ala.	93	62	84	....
Bismarck, N. Dak.	102	72	100	....
Boston, Mass.	78	58	58	0.08
Buffalo, N. Y.	64	54	64	....
Chicago, Ill.	74	66	68	....
Cincinnati, Ohio	88	70	82	....
Cheyenne, Wyo.	86	54	76	....
Cleveland, Ohio	68	62	64	....
Davenport, Iowa	94	70	92	....
Denver, Colo.	90	62	82	0.01
Des Moines, Iowa	94	64	92	....
Detroit, Mich.	72	60	62	....
Duluth, Minn.	60	46	50	....
El Paso, Tex.	84	64	82	....
Galveston, Tex.	82	78	80	....
Helena, Mont.	86	60	80	....
Indianapolis, Ind.	92	68	88	....
Jacksonville, Fla.	82	68	76	....
Kansas City, Mo.	92	70	90	....
Little Rock, Ark.	88	60	84	....
Los Angeles, Calif.	72	58	70	....
Louisville, Ky.	90	70	86	....
Marquette, Mich.	60	44	56	....
Memphis, Tenn.	88	66	84	....
Miami, Fla.	80	74	78	0.01
Mobile, Ala.	90	62	80	....
New Orleans, La.	84	70	80	....
New York, N. Y.	74	58	66	0.28
North Platte, Nebr.	92	66	90	....
Omaha, Nebr.	94	70	90	....
Philadelphia, Pa.	80	62	72	0.04
Phoenix, Ariz.	100	78	98	....
Pittsburgh, Pa.	76	60	68	0.24
Portland, Me.	64	56	54	0.26
Portland, Oreg.	70	54	68	....
Salt Lake City, Utah	92	74	92	....
St. Louis, Mo.	92	68	90	....
St. Paul, Minn.	96	68	92	....
San Antonio, Tex.	88	64	82	....
San Diego, Calif.	68	58	64	....
San Francisco, Calif.	60	52	56	....
Santa Fe, N. Mex.	74	52	72	0.02
Savannah, Ga.	86	62	76	....
Seattle, Wash.	68	52	68	....
Springfield, Ill.	94	66	88	....
Tampa, Fla.	86	66	80	....
Toledo, Ohio	74	62	68	....
Vicksburg, Miss.	86	64	82	....

River Bulletin.

Harpers Ferry, W. Va., June 17.—Potomac and Shenandoah Rivers very cloudy.

LESS THAN $100,00 OF NEW BANK STOC REMAINS TO BE SOL

Park Savings May Join Wi Seven Others in Propose Hamilton Merger.

With less than $100,000 worth new stock needed to organize Ham ton National Bank of Washington, new institution to be formed of seve local, restricted banks, the gene subscription committee for this pr posed bank will begin an intensi campaign this week to secure th slight remainder of the necessa $1,250,000 worth of stock to open it speedily as possible and make avai able 50 per cent of the deposits the banks concerned, more tha $10,000,000.

The committee announced yeste day that the following business firm had subscribed to stock in the ne bank: Hecht Co., Julius Garfinckel Co.; Frank R. Jelleff, Inc.; Lansburg & Bro., The Evening Star Newspape Co., Sanitary Grocery Co., S. Kan Sons' Co., Philipsborn's, John H. Wi kins Co., W. B. Moses & Sons, People Drug Stores, King's Palace, Beitzel Co., Palace Laundry, Mazo-Lerch C Inc.; Chesapeake & Potomac Tele phone Co., McCambridge & McCam bridge, Potomac Electric Applian Co., M. Pasternak, L A Clark & C Adolph Kahn & Co., E. F. Droop Co., Erlebacher's, National Electr Supply Co., W. T. Galliher & Bro General Outdoor Advertising Co., By ron S. Adams, Trew Motor Co., Georg E. Walker Co., Washington Railway Electric Co., M. J. Ward & Co., an R. L. Taylor Motor Co.

Last week in restricted bankin circles was marked by the reopenin of the first of the thirteen unlicense banking institutions of the city. Th was the opening of the former Chev Chase Savings Bank at 5524 Con necticut avenue, as a branch of Rigg National Bank, which action made 6 per cent of the deposits of this sav ings bank available to its depositor

Larger Return Forecast.

Second in importance in the week' story of local, restricted, banking in stitutions' attempts to resume norma banking operations was the possibili ty of Park Savings Bank, at Four teenth and Kenyon streets north west, being an eighth institution t take advantage of the Hamilton Na tional Bank plan.

At present there are three committ tees seeking the rehabilitation of thi institution. A more favorable ligh was thrown on a report of one o these committees last week that bu 15 cents on the dollar would resul for depositors, by a special commit tee, which, following a conferenc with representatives of the nationa depositors committee at the Mayflow er Hotel, intimated that a larger re turn might be secured.

A third committee, however, an nounced by Frank J. Sobotka, forme president of the Columbia Height Business Men's Association, will in vestigate not only the possibility o creating a separate banking institu tion to serve this important busines section, but the advantages tha might accrue through a coalition o Park Savings Bank with the bank promoting the Hamilton Nationa Bank plan.

Columbia Heights Bank.

Although there has been sentiment in favor of an independent community bank for this section, Mr. Sobotka is of the opinion that it might be more difficult to raise sufficient funds for such an enterprise and that a more practical solution might be the establishment of a branch of the proposed Hamilton National Bank in this locality.

Should a new independent national bank be desired, Mr. Sobotka said it would be necessary to subscribe a financial structure of $240,000, of which $200,000 would be capital stock and $40,000 surplus. In face of this, while no definite allotment of stock has been made as a requirement for a Columbia Heights bank to become a member of the Hamilton National Bank plan, an informal estimate has been placed at between $50,000 and $100,000 worth.

The move in the last direction, however, has not yet proceeded beyond informal conferences between Edwin C. Graham, selected president for Hamilton National Bank, United States Treasury Department officials and members of Mr. Sobotka's committee.

Progress of Franklin National.

Of the four remaining restricted banks, Franklin National Bank is progressing rapidly toward reopening as an independent bank under its present title, and Industrial Savings Bank also has a movement under way looking toward its reopening as an independent national bank. Seventh Street Savings Bank and Mount Vernon Savings Bank have not yet made public their future plans.

The seven banks participating in the Hamilton National Bank plan are Federal-American National Bank & Trust Co., District National Bank, Potomac Savings Bank, Washington Savings Bank, Northeast Savings Bank, Woodridge-Langdon Savings & Commercial Bank and United States Savings Bank.

Apartments Aid Evicted Families

A group of dilapidated apartments at the corner of Seventh and T streets northwest, which has been completely renovated by the congregation of the Rev. Solomon Lightfoot Michaux, radio evangelist, is now being occupied by worthy families evicted from their homes. The first family to enter the apartments consisted of 11 persons who had ben forced to move their belongings into a woodshed.

The family, from Washington, Ga., consists of a father, mother and nine children, who have been victims of the unemployment situation, while industrious and willing to work. Others who have entered the apartments bring the total residing there up to 25, who will be housed free until work can be found for them, but who will be charged for their occupancy as soon as they are able to pay.

While Elder Michaux will hold services in a tent in the 2300 block of Sherman avenue during the summer, each Sunday night, at 8 o'clock, he will appear with a choir of 154 voices in Griffith Stadium. No admission will be charged. The first such meeting will be held next Sunday night.

Third Section	Pages
Real Estate	1, 2, 3
Financial News	4, 5
Resorts	6
Classified Ads	7, 8, 9

The Washington Post.

WASHINGTON: SUNDAY, JUNE 18, 1933. R

Third Section	Pages
Real Estate	1, 2, 3
Financial News	4, 5
Resorts	6
Classified Ads	7, 8, 9

REALTORS CONCLUDE GREATEST CONCLAVE

Real Estate Taxes Is Topic at Chicago Convention; Officers Elected.

Featured by addresses from prominent realtors throughout the country urging reduction in real estate taxes, the twenty-sixth annual convention of the National Association of Real Estate Boards, said to have been the greatest ever held in its history, closed at Chicago Friday.

Officers elected for the coming year follow: President, Hugh Potter, Houston, Tex.; treasurer, Mark Levy, Chicago; vice presidents, Stephen W. Sleeper, Boston, Mass.; J. W. Wheeler, Seattle, Wash.; August C. Sehrt, Milwaukee, Wis.; Charles J. Pitzch, Honolulu; Lyon E. Todd, Camden, N. J.

Homebuilders and subdividers division: Waverly Taylor, Washington, D. C., chairman; John C. Taylor, Kansas City, Mo., vice chairman.

The consultation council, a new body, is composed of Robert Jamison, Birmingham, Ala.; Edward Bolton, Baltimore, Md.; Harry S. Kissell, Springfield, Ohio; Judson Bradway, Detroit, Mich.; Charles C. Mullaly, Westchester County, N. Y.; Guy Ellis, Miami, Fla.; J. W. Wheeler, Seattle, Wash.; Fred Wood, Oakland, Calif.; Walter Rose, Orlando, Fla.; J. C. Nichols, Kansas City, Mo.; L. F. Stevenson, Pittsburgh, Pa.; A. G. A. Nichols, Oklahoma City, Okla.; W. C. Miller, Washington, D. C.; Guy T. Hollyday, Baltimore, Md.; Gordon Beck, Cincinnati, Ohio; Harry Seldon, Detroit, Mich.; Henry Janss, Los Angeles, Calif.; Henry G. Zander, Chicago, Ill.; Justin Matthews, Little Rock, Ark.; Percy Wilson, Chicago, Ill.

Realtors secretaries division—Henry G. Benton, Minneapolis, chairman; J. R. Brady, Pittsburgh, Pa., vice chairman; Fortney H. Stark, Milwaukee, Wis., secretary; Charles J. Rush, Washington, D. C.; Lawrence Holmes, Indianapolis, Ind.; Gordon Kingdon, Buffalo, N. Y.

Appraisers council—Phillip W. Kinskern, New York City, president; Joseph B. Hall, Cincinnati, Ohio, vice president; A. C. Houghton, Washington, D. C.; Cuthbert Reeves, Buffalo, N. Y.; Harry E. Gilbert, Baltimore, Md.; Samuel C. Kane, Philadelphia; Norman L. Newhall, Minneapolis, Minn.; Frank Taylor, East Orange, N. J.; E. L. Ostendorf, Cleveland, Ohio; Fenwick B. Small, Brooklyn, N. Y.

Board of governors—Ray Hofford, Buffalo, N. Y.; Lon Palmer, Detroit, Mich.; Harry H. Abbott, Stamford, Conn.; Ward Wright, Atlanta, Ga.; Ralph Field, Galesburg, Ill.

Notables Will Go On B. & O. Special

The largest party representing a single corporation to go from the East to the Century of Progress Exposition at Chicago, will leave New York Tuesday in a special 12-car train over the Baltimore & Ohio Railroad. The party will include directors, officers and representatives of International Business Machines Corporation.

Among the guests of the corporation will be Mrs. Woodrow Wilson, Gen. John J. Pershing and E. E. Loomis, president of the Lehigh Valley Railroad. In addition to sleeping cars, two diners and a club car, a baggage car will be converted into a traveling relaxation room to provide for dancing and other recreations during the trip.

Growers to Get Last Payment.

Helena, Mont. (U.P.).—Nine hundred growers who shipped their 1932 wool clip through the Montana Wool Cooperative Marketing Associations, soon will receive the last payment on their product, totaling $184,798.19. An extra dividend may be made later on the clip, according to Murray E. Stebbins, secretary of the association.

POST MODEL HOMES ON INGRAHAM STREET

Post Staff Photo.

The Washington Post model group of homes located in the 400 block of Ingraham street northwest. Of the sixteen homes built, fourteen have been sold. All were built by B. H. Gruver. One of the remainder is at 412 Ingraham street, and is open and lighted daily and Sunday until 9 p. m.

REAL ESTATE BOARD HEARS RUSH SPEECH

Secretary Says More Legislation Adopted Than in Any Political Period.

"Congress and Real Estate" was the subject of a talk by Charles J. Rush, executive secretary, Washington Real Estate Board, before the realtors secretaries division at the convention of the National Association of Real Estate Boards at Chicago last week.

Since the inauguration of President Roosevelt more legislation affecting real estate, directly and indirectly has been adopted than during any similar period in American political history, according to Mr. Rush.

"One of the purposes of the Reconstruction Finance Corporation is to make self-liquidating loans for housing projects," he said. "To date, two major projects have received their approval. Doubt has been expressed as to whether or not these projects will accomplish the purposes for which they were financed, but time alone will tell. Although the Reconstruction Finance Corporation was created during the previous administration, these projects were not approved until after March 4, so for our purpose they come within the 90 days mentioned above.

"During the Seventy-second Congress, thte Home Loan Bank system was created. The present Congress has made radical changes in the former act, and has, in the bill which recently passed the House (H. R. 5240) as approved by the Senate Banking Committee provides for direct relief to home owners through the organization of home owners loan corporations to deal directly with owners occupying their homes or holding the same as their homestead.

Securities Act Cited.

"The recently approaved Federal securities act, which was signed May 27, by the Prseident, directly affects members of real estate boards who are engaged in the business of selling real estate notes. Rules and regulations have not yet been promulgated by the Federal Trade Commission. The law grants exemptions to certain classes of securities and the trade commission is authorized to add any class of security to the class already exempted by Congress.

"If it finds that the enforcement of this title with respect to such securities is not necessary in the public interest and for the protection of investors by reason of the small amount involved or the limited character of the public offering * * * but no issue of securities shall be exempted where the issue exceeds $100,000.

"Among the legislative measures brought before this Congress are many that although not directly affecting real estate exert an influence that is noticable by the real estate business, but the following list will give one a new idea of the Government's entry into the real estate field under the present Presidential program.

Program Is Outlined.

"The reforestation bill — Civilian Conservation Corps; the farm relief bill—five-year moratorium; unemployment bill.

"The beer bill—This legislation has had much to do with the real estate business since its enactment.

"The Tennessee River Valley and Muscle Shoals bill.

"The pblic works bill—Slum clearance and rehousing are listed in the gigantic public works program.

"Approval of the measure to repeal the gold standard will eliminate the famous gold coin clause from real estate mortgages, deeds of trust and bonds issued in the future and will permit the payment of all debts in lawful tender as established by the Federal Government. In England, when that country went off the gold standard the high court held that the gold clause in contracts was voided on the ground that it is the function of government to create the medium of exchange and that no private body has the right to insist upon payment in a medium of exchange other than that established by law.

"The administration's bill for industrial recovery will have a direct bearing on the real etsate business, for this legislation vitally affects the construction industry."

Tax-Exempt Property Jumps in New York

Eighteen years ago all of the cities in New York State held tax-exempt property to the amount of $1,584,000,000. The City of New York alone held nearly two-thirds, or more than $1,000,000,000.

In 1928 tax-exempt properties of the cities had increased to $3,125,000,000. Parks, playgrounds, churches, institutions, gardens and public school holdings constitute a large share of the properties held by the cities.

Arcade Building Has New Owner

The most important transaction to be reported in several weeks was that announced last week involving the purchase of the Chevy Chase Arcade Building at 5520 Connecticut avenue, adjoining the Chevy Chase branch of Riggs National Bank, and said to be the most modern general business and office building in that section.

This two-story limestone structure, 50 feet wide by 140 feet deep, has been sold for Peoples Life Insurance Co. to Jacob Spund, well known Connecticut avenue grocer, at a consideration that was not disclosed. Mr. Spund intends to hold the property for investment purposes, it was stated. Negotiations incidental to the transaction were conducted by S. E. Godden and Albert Small, with offices in the Woodward Building.

Tne building includes the offices of Edward H. Jones & Co., real estate firm; R. A. Ridgway's Pharmacy, C. I. Anderson's plumbing establishment, a branch of the United States Postoffice, the Ho Toy Restaurant, Miller's barber shop, and the office of Dr. Charles E. Detmer, dentist. The building was erected by Edward H. Jones.

Depression Bank Uncovered.

Salem, Oreg. (U.P.).—A "depression bank" showed up here at a local bank when a depositor walked in with an old cocoa can with a slot in the lid. Out of the can he poured $1,200 in gold $20 pieces.

W. C. MILLER URGES TWO-FOLD PROGRAM

Says Times Demand Better Mortgage Financing and Equitable Taxes.

The times call for action along two major lines in real estate, W. C. Miller, local realtor and builder and president of the National Association of Real Estate Boards, told the twenty-sixth annual convention of that group last week at Chicago.

"Your national association," Mr. Miller said, "is devoting its energies toward, 1 Better mortgage financing; 2 A more equitable tax situation.

"We are right now in the midst of a tremendous new evolution of mortgage machinery. We are in the midst of a tax revolution. In both these fundamental movements your national association took the initiative. We sought and we believe we found, essentially, the solution that will fit the general public need.

Better Conditions Foreseen.

"Once we enter a stabl and assured mortgage situation, once we achieve a bettered tax situation we shall be ready, we believe, for a new national movement for the widening of home ownership; a movement more democratic than ever before, on a sounder business and social basis than ever before in our national history.

"An intelligent foundation for this eventual resumption of home building is the third great present concern of your national association.

"The accumulated strain of the past three years has revealed certain serious maladjustments in our general economy, certain cogs that did not mesh the way they should. The grinding of those cogs came near to putting the whole machine out of motion. I believe that so far as real estate is concerned we now have under way action which will mean a permanently better economic machine.

Progress of Realtors

"I want to list here:

"1. The fact that we now have an institution with the power and ability to identify competent and experienced real estate appraisers.

"2. Our plan for similar identification of qualified persons and firms in the growing field of property management.

"3. Our plan for a new closer union of responsible dealers in farm lands, for the aid of buyers and sellers in other States.

"4. Our plan for a more effective union of realtors and real estate owners, especially important at this time because of the need of immediate action for tax relief.

"5. Legislation just now going into effect to aid mortgagors and mortgagees in emergency financing of homes and firms and proposed legislation, for which we shall continue to press, which would make permanent national provision for long-term credit needs.

"6. The proposed new institution, now being formed, to unite all the social and business forces interested in the creation of homes behind a new national movement for the widening of home ownership.

Structure Maintained.

"In these trying years we have held our organization. We have held our structure intact. Our membership right now totals 506 real estate boards. In 1931 the membership was 567 boards. Our active members now total 10,641. In 1931 this total was 16,647.

"In these past five months our income has been at its lowest ebb. Nevertheless we have lived within our income, we have paid our debts, and we have a little money in the bank. We have done this in spite of the fact that one-fifth of all dues received go to the National Real Estate Journal in payment for a free subscription to this national organ for every realtor.

"To do this, it has been necessary to pare to the bone. Our present staff consists of a total of 11 persons. The salaries of three of them are paid by the divisions. We have put our sales conferences on a new plan under which they will be self-supporting. These conferences have been held in 22 cities since January 1. The attendance totaled 1,500.

Commends Support.

"You, as realtors, have had a gruelling test of your loyalty to your local boards, your State groups and your national association. I want to thank you from hy heart for the way you have met the test. I want to say to our member boards that we appreciate the remarkable way in which they have sustained themselves in these trying times and the tenacious way in which they have held to their national membership. I want to thank the men of our national board of directors and my fellow officers in the association who have given their time and strength to make all this possible. Real estate board membership means more today than ever before. Professional spirit is deepened."

Advisory Council Approves Designs

Plans for the following structures were approved last week by the Architects Advisory Council:

Dwelling at 4684 Forty-seventh street northwest, Charles O'Connor, owner, John Cobb, architect; gasoline station at 400 New Jersey avenue, N. Kronman, owner, M. Mesrobian, architect; residence at 2232 Taylor street northeast, Harry Fowler, owner, John J. Whelan, architect; gasoline service station at 502 New Hampshire avenue northwest, P. B. Blocher, owner, Julius Wenig, architect.

Training of Bears Vanishing.

St. Girons, France (A.P.).—Business note: The training of dancing bears, an industry long a specialty among generations here, is disappearing because it's almost impossible to get bears from Russia.

Buy Now in **FOXALL**

● Higher prices are on the way. No longer is there intelligent excuse for DELAY. Your family deserves a home of its OWN . . . you know that economies can be effected by the purchase of the RIGHT one in the RIGHT place at the RIGHT time. FOXALL is the place and the time is NOW, before real estate values once more follow the general procession UPWARD.

● Visit our Model Home at 4410 Volta Place, three short blocks south of Reservoir Road, and see what FOXALL really offers. Open to 9.30 p. m.

WAVERLY TAYLOR Inc.
1522 K Street Nat'l 1040

IN SHEPHERD PARK

1425 Juniper St. N. W.

An English type brick home of real distinction, at a price far below other similar properties in this exclusive section.

Exceptionally large living room with panelling over fireplace; 2 colored tile baths; today's kitchen, with refrigeration; pantry; breakfast nook; 3 large bedrooms with immense closets; cedar storeroom in attic. 2-car garage. Lot 50x127 dotted with young trees.

$13,750
OPEN TODAY

Wm. H. Saunders Co., Inc.
1519 K St. N.W. Dist. 1015
PUT YOUR MONEY IN REAL ESTATE NOW

A Common Sense Buy
For a Large Family Of Moderate Means
$4,950

The Whole Cost, Including Title Certificate and Fees.

High location in PETWORTH, near St. Gabriel's School, close to stores and transportation.

Attractive brick, corner of alley, seven rooms (4 bedrooms), reception hall, porch, large closets, extra kitchen on second floor. Big, airy rooms.

Rented for $50 per month. Inspection by appointment.

HARRY B. PITTS
1343 H St. N.W. MET. 4300

TAKOMA PARK
BARGAIN BUNGALOW
From $9,000 to $5,650

Owner ordered to Chicago. Must sell. 5 r. & b., 2 screened porches, pantry, very large attic, garage and large shady lot. Splendid location. 5½ per cent first trust.

An acre of most beautiful old trees and shrubbery surrounds this 8 r. and b. house, with a small bungalow of 4 r. and b. facing side street (rented for $20) and a 2-car garage.

Sacrifice Price $5,800

ROBERT E. LOHR
311 Cedar st., Takoma Park. GE. 0881.

2538 MASS. AVE. N.W.
12 rooms, 4 baths, 2-car garage.
Best residential section.
Greatly Reduced in Price.
Inspect Today.
SEE YOUR BROKER

Biggest Bungalow Value

On Today's Market . . .
6612 6th St. N. W.
$7,950

This all-brick home has everything. 6 large and beautiful bedrooms (3 real bedrooms)—colored tile bath with shower—full length screens—large living and dining rooms—kitchen with built-in cabinet and insulated heat control gas range—electric refrigeration—awnings, including front porch awning. Garage. Beautiful lot.

OPEN TODAY *Drive out Georgia Ave. to Van Buren St., right to 6th St.*

GOSS REALTY COMPANY
1405 Eye St. J. S. EATON, *Sales Department* NA. 1353

GOVERNMENT EMPLOYES
Don't Worry!

If in the market for a home we have made arrangements with our builders to waive monthly payments for three months

IF YOU ARE FURLOUGHED

Our down payments and monthly payments have already been greatly reduced. We will always cooperate to make it as easy and safe as possible for you to purchase a home without putting it off. Clauses in our contract protect you against reduced income.

INSPECT
1301 Rittenhouse St. N.W.

The lowest priced house west of Georgia Ave. Tell us your problems frankly and we will explain our protection plan fully.

Price $8,950 *Terms*

DISTRICT 3625
Lewey INC
REAL ESTATE
1003 K STREET, N.W.

WESTMORELAND HILLS

By Nature Endowed

$10,000 HOMES
IN A RESTRICTED COMMUNITY
Planned To Suit Your Needs; Built At Substantial Savings

The exclusiveness of Westmoreland Hills, Washington's newest, restricted community, offers no barriers in the matter of cost . . . Protected by restrictions that guarantee architectural harmony and social control, it requires that the homes built in accordance with the architectural interpretation of owners' ideas conform to standards of good taste rather than a stipulated cost . . . Here charming detached residences on wooded lots of 70 feet frontage may be built with all modern equipment at a complete cost as low as $10,000 . . . Before you buy investigate the saving in building. Our representatives will explain our plan.

DIRECTIONS—Drive out Massachusetts Avenue to Westmoreland Circle, at the District Line. The office and entrance are on the Circle.

Loughborough
DEVELOPMENT CORPORATION
1518 K Street.. NAtional 6370

2905
32d St. N.W.

A center hall American Colonial brick home with a frontage of 77 ft. in exclusive Massachusetts Avenue Park . . . 10 rooms, 4 baths, first floor lavatory. 2-car garage.

Reduced More Than 30% in Price

Unusually attractive terms. No refinancing charges for 10 years.

OPEN TODAY
2 to 6

H. L. Rust Company
1001 15th St. NAt. 8100

Create Your Own Dream Home

And our architects will truly and accurately translate your every aspiration into concise working plans and specifications.

We offer you a complete Home Building Service from extensive lot listings, thru architectural service, engineering service, financing service and actual construction.

Structural stability is the watchword of all our construction.

Our booklet, "An Answer to That Universal Home Building Desire," will simplify many of the problems of the home planner, outline our service in detail and show you how to make a 17% saving in acquiring a permanent home.

Your copy awaits you without obligation.

Custom Construction Co. Inc.
907 15th St. N. W. National 7764

Pre-Opening Showing
3337 Tennyson St.
(Chevy Chase, D. C.)
Price $15,750

A REAL home on a REAL lot. This splendidly built new detached brick home, 37 ft. wide by a depth of 32½ ft. is one of the most spacious and complete homes that has been built in Chevy Chase this season. Center hall type with living room 27 ft. long leading to a private living porch 20 ft. long, large dining room, breakfast room and model kitchen; first-floor lavatory.

Second floor contains a master bedroom with private bath, 3 closets, and windows on 3 sides. The other 2 bedrooms are as large as the average master bedroom. A second bath at end of hall. Two finished rooms and cedar storage closet on third floor. In the basement is a beautiful recreation room 21 ft. square, with 2 full-sized windows. Separate laundry, furnace room and work room. GAS HEAT and ELECTRIC REFRIG., slate roof, copper gutters and screens, metal weatherstrip. The best of materials and craftmanship. Lot 60 x 180 ft., with many large shade trees. Two-car garage. A woodland setting surrounded by many artistic homes.

Open All Day Today and Every Day, 2 to 9 P. M.

(To reach: Drive out to Chevy Chase Circle, turn right on Western Ave. about 6 blocks to Tennyson St., and one square to the house.)

Realty Associates, Inc.
Realtors.
1506 K St. N. W.
NA. 1438

FOR SALE OR LEASE

No. 119 D Street N.E.
On Union Station Plaza—Modern Fireproof Office Building, 82 ft. by 168 ft.—77,000 square feet of floor space—lot 172x168.

W. H. WALKER
No. 734 15th St. N.W. NAt. 1680

SAVE $1,000!
By Purchasing Before Completion

$10,500

A center hall plan brick home of rare architectural distinction . . . Before completion you now have the privilege of selecting decoration and fixtures . . . 7 rooms, 2 baths, recreation room and finished attic, 2 fireplaces, garages. Beautiful corner lot.

Corner 44th and Davenport Sts. N.W.
Open Today Until Dark
Drive out Wisconsin Ave. to River Rd., then to Davenport St.

SURETY REALTY CO., Inc.
1427 Eye St. Nat. 4738

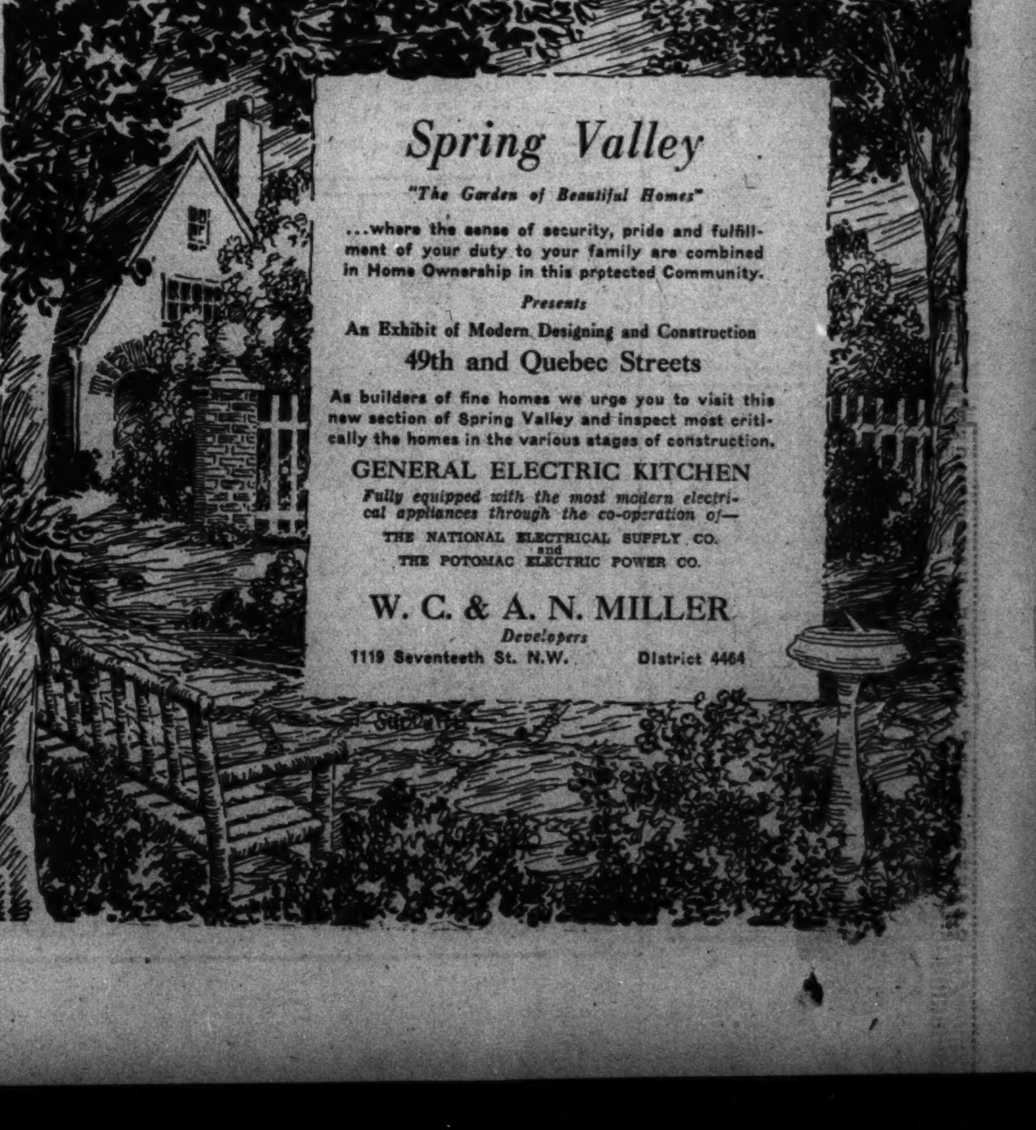

BEAUTY OF HOMES INTRIGUES VISITORS

Design and Construction Are Features Noted in Westmoreland Hills.

Visitors to Westmoreland Hills, the restricted new community on Westmoreland circle, where Massachusetts avenue crosses the District line, have noted with interest the beauty of design and many details of careful construction and planning in the new homes in this development rapidly nearing completion. The public has manifested a decided interest in watching homes in the course of construction, learning of the many processes and material that enter into each stage.

Prospective home owners want to know why the different steps are taken and how the various features add to comfort, convenience and low maintenance. In the new English types and the home of Colonial design, ample opportunity has been afforded for the satisfaction of this interest. Representatives of the Loughborough Development Corporation have been pleased to escort visitors through the homes, point out the merits and consult with them regarding their individual desires in home planning.

Home Sites Attractive.

In Westmoreland Hills, one may select an attractive home site in this rolling wooded development with winding roadways, to suit his requirements in the matter of land with beautiful shade trees and charming vistas. The company's architects, without obligation, will make preliminary sketches, embodying the esthetic and practical considerations in harmonious design and efficient planning that reflect the personality of the prespective home owner.

When a suitable sketch has been selected, plans are completed and estimates obtained, or one may choose his own builder. In either case the Loughborough Development Corporation will quote a price on the house and lot complete, and will take care of the financing, carefully supervising the construction in accordance with the owner's desires and protecting him against any additional cost in carrying out the original plans.

In the matter of restrictions, Westmoreland Hills has wisely provided for the maintenance of the exclusive character of this community. Architectural harmony is preserved through the condition that all plans must be approved by the company, a feature which protects the home owner against uncongenial homes out of harmony with the plans for the development, preventing the erection of "architectural eyesores."

Norman, English and colonial styles of architecture find a most appropriate setting, while homes of Spanish and Italian design and bungalows are prohibited. All homes are set back 38 feet from the curb on lots of a minimum frontage of 70 feet, which permits the broadsiding of residences to the street with side driveways and gardens in the rear of the house.

From a social standpoint, residents of Westmoreland Hills are protected against undesirable neighbors through adequate restrictions which preserve a standard of living in harmony with the exclusive atmosphere of the community. These restrictions promote pride of ownership and civic interest which add to the charm of gracious living.

Five Miles From White House.

Westmoreland Hills enjoys the advantages of a suburban community, combined with city convenience. Only 5.3 miles from the White House, it is one-half mile closer to this point than Chevy Chase Circle and in time compares with the Bureau of Standards on Connecticut avenue. A short 15-minute drive brings one to the heart of the city, on a wide boulevard with lack of traffic congestion.

Westmoreland Hills makes a distinct appeal to business executives, professional men, Government officials and Army and Navy officers who demand the restriction of an exclusive community, yet from practical considerations must have a home that can be bought and maintained on the restricted budgets of today. The plan of construction in this development offers definite savings over ready-built homes, providing better homes for less money and eliminating many changes which must be included in dwellingss built for sale.

The widest choice is offered to the purchaser in the matter of design, construction features, material decoration and equipment, together with the advantage of selecting a lot adequately suited for the type of home he intends to build, providing opportunity for attractive landscaping and gardens and the satisfaction of having sufficient ground to insure privacy and distinction.

Representatives at the field office on Westmoreland circle are glad to conduct visitors through the development and the home under construction and supply any information they may desire. Westmoreland Hills is reached by driving out Massachusetts avenue, past American University, to Westmoreland circle. The entrance and field office are on the circle.

Find Caused Pearl Rush.

The Dalles, Oreg. (U.P.).—The find of Jean Carlson, small local girl, resulted in a pearl rush for the Celilo Canal. In a fresh water clam from the bed that was recently uncovered for the first time when a break in the dyke caused the canal to go dry, she found a pink pearl, small but perfect. It is estimated to be worth about $10.

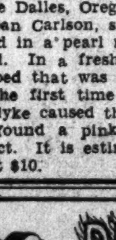

DELCO HEAT

The Simplified Burner

your sure safe-protection

DELCO HEAT is a General Motors Value

Exclusive Distributors

SOUTHERN WHOLESALERS INCORPORATED

1519 L St. N.W. District 3422

ELECTRIC KITCHEN IN HOME

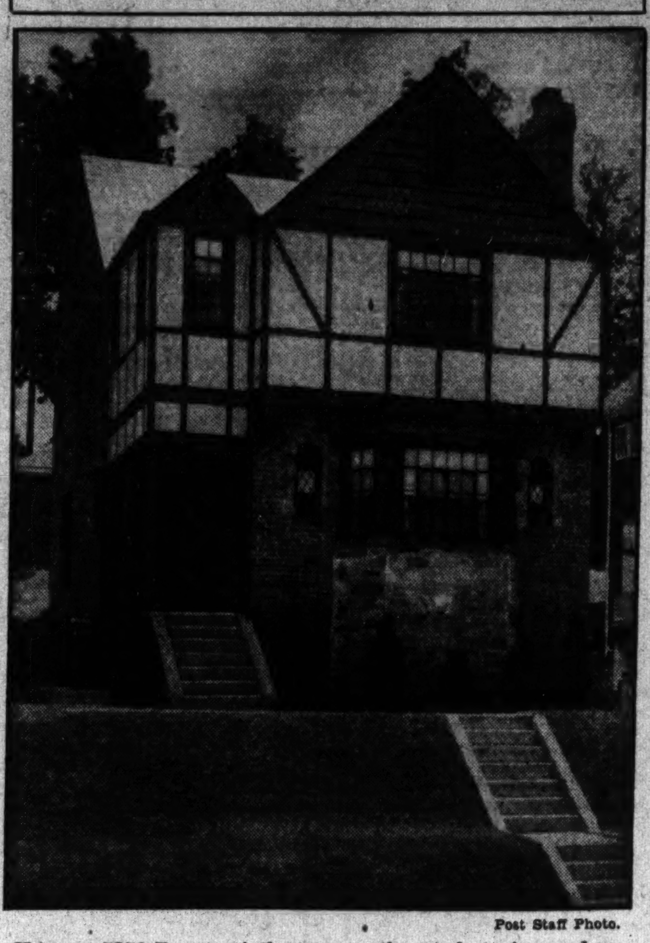

Post Staff Photo.

Home at 5359 Twenty-ninth street northwest, featuring modern, electric kitchen, being presented by J. Wesley Buchanan, Inc.

WEST SHOWS RELIEF IN MORTGAGE BILL

Owners May Save Thousands of Dollars in Long Term Financing.

Incorporation by Congress of the admintsartion's home mortgage bill should prove an example whereby even those Washington home buyers who have no intention of seeking this Federal relief can save thousands of dollars, according to Martin R. West, vice president of Weaver Bros., Inc.

Relative merits of the 15-year amortization and the 3-year straight loan plans was not even made the subject of debate in either Senate or House, Mr. West points out, adding, "it is, therefore, on the possible effects of this action upon the public mind that interest centers."

"The wide publicity given the home mortgage bill with its long term repayment provision as it passed through both branches of Congress into conference attracted the lively interest of many home owners to whom heretofore this class of financing meant only confusion. This is attested by the increasing number of inquiries being received by local home financing companies.

"That it requires even in normal times eleven and one-half years for the average home buyer to pay off his mortgage is, or should be, common knowledge. Moreover, fully 95 per cent of the home buyers are well aware at the time they make their purchases that they can not possibly pay out in three years. They realize that there inevitably will be renewals or replacements and that these subsequent contracts may run costs up to a point where the borrower may be compelled to pay expenses greatly in excess of those originally agreed upon."

Mr. West believes that the trying economic times have likewise had a strong influence in changing the attitude of many home owners on the general subject of financing.

"Many have learned that short time loans put the home owner at the mercy of conditions obtaining at the time of renewal," he says. "They have learned that at the most critical periods heavy curtails may be demanded. They now know that second trusts under such conditions are out of the question and that hurried financing is always difficult and often impossible. It is this unhappy combination of unforeseen and inescapable developments which accounts for a heavy percentage of foreclosures.

"Hundreds of Washington families, however, paid off their mortgages during the last twelve months and other hundreds of homes will be cleared of debt during the coming year, in spite of drastically curtailed income. These owners have been operating on a strict know-when-and-how-much-you-must-pay and a pay-as-you-go basis.

"By arranging at the outset to repay their loans over a fifteen-year period they avoided the expense and uncertainty incident to renewals. They placed themselves in a position where they could not be called upon at the end of three years for repayment, perhaps at a time of special financial stress. In other words, they applied safety-first principles to their home buying."

WASHINGTON STATE CHANGES TAX LAWS

Realtors, in Chicago, Told of Comprehensive Alterations Made.

Special to The Washington Post.

Chicago, June 17.—A report on recent comprehensive changes in the tax laws of the State of Washington was made before the National Association of Real Estate Boards at its twenty-sixth annual convention here last week by J. W. Wheeler, Seattle, past president of the Pacific Northwest Real Estate Association, past president of the Seattle Real Estate Board and member of the national association's committee on State and local taxation.

Limitation on total amount of real estate tax, a 40-mill limit, on a 50 per cent valuation, was adopted by the State last year. Action by the State this year included:

1. Widening of the tax base—by both net income and gross income taxes.

2. State assumption in considerable part of school costs hitherto borne by localities. The State increased its assumption from one-fourth to one-half. The new law obligates the State to pay one-half of school costs. Entire receipts from both the income tax and gross income tax go for educational purposes.

3. State assumption in part of street and highway costs hitherto borne by localities.

The new gross income tax rates are typically as follows: On wholesale sales, 2-10 of 1 per cent; on retail sales, ½ of 1 per cent; on manufacturing, ¼ of 1 per cent.

Seattle will receive approximately 20.11 per cent of the entire gas tax, under the new legislation, Tacoma, 7½ per cent; Spokane, 5¾ per cent. Distribution is based on assessed value.

The road and bridge millage was eliminated by further transfer of rural road costs to the gasoline tax.

The 40 mills limitation on the total property tax is plus interest for outstanding warrants and bonds. The millage may be increased by 3-5 majority at a special election for educational purposes.

To Plant More Sugar Beets.

Salt Lake City, Utah (U.P.).—A 20 per cent increase in sugar beet plantings on land under contract to the Utah-Idaho Sugar Co., has been reported. Last year there were 80,000 acres in Idaho, Utah, Montana, Wyoming and South Dakota. The figure this year is 100,000, with most of the acreage in Idaho, Utah and Montana.

Clock Works Backward.

Newman Grove, Nebr. (U.P.).—A stroke of lightning which struck the residence of I. W. King, so affected the electric clock in the home of Arnold Widergren a half-block away that the hands of the timepiece started going counterclockwise. Until it was fixed some time later, the hands continued their backward course.

430 TURNER STREET Chevy Chase, Maryland

THIS new brick bungalow, located on paved street, close to stores, and containing large living room with open fireplace, dining room, breakfast room, kitchen and attached garage; also two bedrooms, with fully tiled bath (tub and shower), is offered for the first time at the reduced price of

$6,250

OPEN TODAY

To Reach: North on Conn. Ave. to Shepherd Street, right to Brookeville Rd., left one-half block to Turner, right to property.

EDW. H. JONES & CO., Inc.

Exclusive Agents

5520 Conn. Ave. CL. 2300

NEW HOMES FOLLOW AMERICAN TRADITION

Charm of Colonial Times Is Found in Cafritz Co.'s Dwellings.

The simplicity and beauty of the colonial in home design, so fundamental in American tradition, has been charmingly expressed in the attractive new detached homes in the restricted Cafritz community at Forty-sixth and Davenport streets northwest. These homes of distinctive individual designs show the combination of the old and new. The designs are based upon true colonial homes, modernized to meet present standards of living with their demands for increased comfort and convenience.

The Cafritz Co. has added to excellence of plan, superior construction, the use of the finest materials and the latest developments in interior decoration and labor-saving equipment to lighten the housewife's tasks and increase her pride in home ownership. In developing this new community, the Cafritz Co. has priced these homes to meet the reduced budgets of today, taking advantage of the economics resulting from enormous purchsaing power in the production of better home for less money, passing on the savings of large scale operations to the purchaser and giving greater value for today's dollar.

Charm of Personality.

In every detail of plan and construction consideration has been given to the building of homes that express the distinctive charm of personality. The exhibit home at 4511 Davenport street has been attractively furnished by Hutchison's, Inc., with draperies by Ligon, bringing out the hominess of such a residence in suitable colonial furnishings.

The first floor plan includes a spacious living room, with large fireplace, and adjoining dining room, furnished in colonial reproductions with contrasting draperies and rugs, adding a note of informal hospitality that reveals a new standard of beauty in home decoration.

The kitchen with its modern equipment appeals to the housewife who realizes the care the builders have shown in providing a room combining practical arrangements and color treatment that achieves a most desirable workshop. The porcelain sink, with window above it, forms the central feature of a compact grouping of cabinets for dishes and utensils and the smart console gas range and extra large capacity refrigerator are arranged to save needless footsteps. The color scheme is apple green and silver, with inlaid linoleum in tile design.

Mahogany Twin Beds.

The second floor contains a master chamber with adjoining bath with shower. The room is furnished with four-poster mahogany twin beds and companion pieces of colonial motif. There are two other bedrooms, one in maple and the other in mahogany, tastefully furnished, and a second bath with built-in tub and shower.

In the basement is a completely finished recreation room with stone fireplace. This room, delightfully furnished for a den or informal entertainment is provided with heat and ventilation. In the basement there is also the laundry equipment, Red Jacket heating plant, automatic hot water heater and servant's lavatory.

The exhibit home of colonial brick painted white is set back on a deep lot, attractively landscaped, with detached garage. The many visitors who have inspected the furnished exhibit home are lavish in their praise of its completeness and appealing beauty. Proper furnishing of any home gives prospective purchasers an idea of its utility and possibilities for comfortable living and entertainment. Hutchison's Inc., have cooperated with the builders in achieving a harmony of decorative treatment that reveals the many possibilities of this charming new residence.

Purchasers in this new community include the following: Dr. A. J. McIntyre, 4510 Davenport street; Charles A. Joachim, 4512 Davenport street; Ralph S. Hisle, 4514 Davenport street; George L. McGurn, 4516 Davenport street; Ronald M. Holmes, 4518 Davenport street; Clinton M. Hisle, 4515 Davenport street; Earle C. Hodges, 4517 Davenport street; Jack Runkle, 4519 Davenport street; R. L. and Harry H. Powell, 4528 Davenport street, and Marvin A. Boykin, 4529 Davenport street.

The exhibit home at 4511 Davenport street may be reached by driving out Massachusetts avenue to Forty-sixth street and turning to the right to Davenport street or by going out Wisconsin avenue to River road and turning left at Forty-sixth street to Davenport street. Convenience of location is an added attraction in this development. Easily accessible to the downtown section through broad highways with lack of traffic congestion it is close to stores, schools and transportation facilities and but a short distance from the exclusive Maryland Country Club section. The exhibit home is open daily and Sunday until 9 p. m. with representatives in attendance.

WITH REALTORS

CHARLES J. RUSH, executive secretary, Washington Real Estate Board.

Nonprofit Space In Hotels Scored

Chicago, Ill.—Hotels throughout the country have too much nonrevenue space, said A. K. Hornof, vice president of Harry F. Cutmore & Associates, of this city, speaking here last week before the first session of the American Institute of Real Estate Appraisers.

Mr. Hornof submitted a report on future earnings that can be expected from a typical Chicago hostelry, which was based on a survey of leading downtown hotels. He said that such detailed studies as this, if made before the depression, would have averted many of the terrific losses in hotel properties in cities throughout the country. His study showed what departments of the hotel were paying and, if not, why not. He pointed out that hotel rooms will not pay if the hotel chef can not make good pie, but that very few analyses have been made of various hotel departments.

He stated that hotels have not been purchasing furniture and equipment for replacements for some time, but that a great deal of such buying will be necessary in the near future, even with the less than normal occupancies that he predicted. Mr. Hornof said the typical hotel used would have an occupancy of less than 60 per cent in 1934 and 1935, but would have increased business this year and would return to normal in 1936. He defined a normal hotel occupancy as 75 per cent.

1512-1514 V St. S.E.

Price Reduced for Immediate Sale

Brand new. Completely equipped. Splendid location. Semi-detached. All brick. 8 rooms, bath, oil burner, electric refrigeration.

Inspect at Once

HARRY B. PITTS

1343 H St. N.W. Met. 4300

20 FT. BRICK

Mt. Pleasant Home

Cheaper Than Renting

$250 CASH

down payment will buy this attractive Colonial brick home . . . 6 rooms, front porch, double rear porches screened in, oak floors throughout. Electric refrigeration. Built-in garage. ½ square from bus line and public school.

1855 INGLESIDE TERRACE

(18th and Newton Sts. N.W).

Open Sun. and Daily to 9 P.M.

Wm. M. Throckmorton

208 Investment Bldg.

Dist. 6092

FREEING OF MONEY TO HELP REALTORS

Impending Release of Bank Deposits Is Expected to Stimulate Market.

Release, now believed imminent, of from $5,000,000 to $10,000,000 in deposits long tied up in Washington banks and this flow of new funds back into the channels of trade should go far toward rejuvenating the local real estate business in all its branches, in the opinion of Horace G. Smithy, realtor.

The major part of these now idle funds is made up of comparatively small deposits representing actual "consumers' dollars" and they will promptly be put to work, benefiting the economic life of the community as a whole, Mr. Smithy maintains.

"The tenant, as usual, was the first to suffer in this enforced temporary retirement of quick turnover funds," says Mr. Smithy. "Then, in natural sequence, the suddenly curtailed buying power of an army of consumers manifested itself in the real estate field generally. Rental collections were adversely affected in some cases, planned expansions were deferred and the demand for new homes suffered.

Tenants May Expand.

"As soon as these funds are released hundreds of tenants will use a part of them to pay off delinquent rents and other obligations. In the commercial field, tenants will take advantage of the low rental levels to acquire additional space against the time when improving business conditions compel expansion. Scores of families, now living in cramped quarters, will feel that they can, now that the uncertainty regarding their funds is removed, afford additional living comforts and they will go back into the market for larger and more modern apartments.

"Home owners will be enabled to resume mortgage interest payments and many will start upon long-neglected repairs and improvements to their properties. Prospective home buyers will return to their quest for suitable investments and those with money available will be attracted to the market for mortgage notes.

"As another result of this increased activity in both residential and commercial properties, fresh outside capital will be attracted to building investments, with profit to the construction materials interests. This new money, in fact, should invigorate many lines of business as it passes from hand to hand before working its way back into the bank."

Rapid Turnover Seen.

The deposits now tied up, says Mr. Smithy, "are of more importance to business than is commonly realized."

"Each million released," he says, "will represent much more than that fixed sum because of the urgent ne-

Continued on Page 3, Column 1.

OPEN TODAY

3311 NEWARK STREET N.W.

Convenient to schools, churches and transportation, detached 8 rooms, 3 baths, a. m. i.; sleeping porch, plenty of shade, shrubbery and garage. Priced unusually low. Terms. Inspect and communicate with

THE MUNSEY TRUST COMPANY
REAL ESTATE DEPARTMENT
NATIONAL 8080

NEW SEMI-DETACHED 20-FT. BRICK HOMES

In Beautiful

MICHIGAN MANOR

4426 14th ST. N.E.

(Half Block North of Michigan Ave.)

Now Open

6, 7 and 8 rooms, 2 baths.

COME OUT TODAY

You Will Be Delighted

Low Price—Generous Terms

DISTRICT 3625

Lewey INC. REAL ESTATE

1003 K St. N.W.

9-ROOM HOMES

4 Bedrooms—2 Full Baths
Finished Recreation Room
Built-in Garage—Rear Yard

332 EMERSON ST. N. W.

In a New Group on the Highest Point in Petworth

OPEN DAILY AND SUNDAY UNTIL 9 P. M.

All-Brick Construction • Completely Equipped
Covered Concrete Front Porch • 4 Spacious Bedrooms
Step-Down Living Room • 2 Smart Colored Tile Baths
Finished Recreation Room • Concealed Radiators
With Ornamental Fireplace • Metal Weatherstripping
Gorgeous De Luxe Kitchen • Bronze Screens Throughout
Many Other New Features

SMALL CASH PAYMENT $9,450 TERMS LESS THAN RENT

MODEL HOME Furnished by HUTCHISON'S

OWNERS CAFRITZ BUILDERS

New Home Overlooking Rock Creek Park

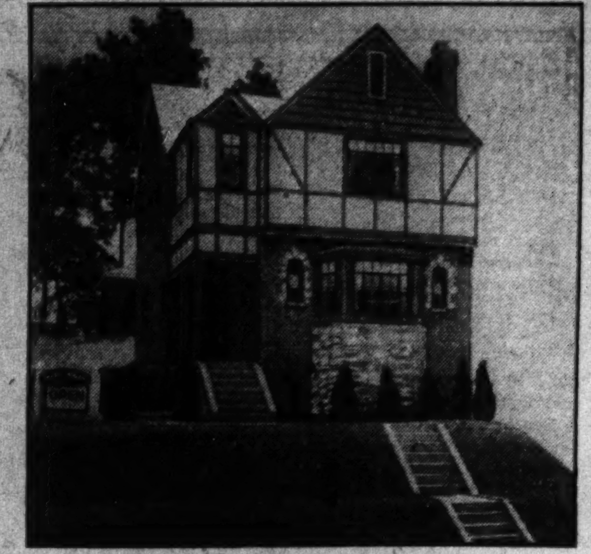

Featuring

MODERN ELECTRIC KITCHEN

CHARMING English Architecture with natural finished chestnut trim throughout. Six delightful rooms and two complete baths, breakfast room, steel casement sash, automatic heat, built-in radio, two-car built-in garage.

Built by Custom Const. Co., Inc.,
Rugs Furnished by Nazarian Bros.

5359 29th St. N.W.

$10,950

TERMS

Drive Out Conn. Ave. to Military Rd., Turn East to 29th Street.

J. WESLEY BUCHANAN, Inc.

REALTORS

916 15th St. N.W. Met. 1143

FIRST SHOWING

6408 Utah Avenue

(Chevy Chase, D. C.)

$11,500

MOST INDIVIDUAL, MOST ATTRACTIVE

Located at the highest point of Utah Avenue in a beautiful forest setting, this most artistic home is open today for your inspection for the first time. The house contains 6 rooms, reception hall, recreation room, and a large covered side porch. The large master bedroom, with clothes closet nearly 10 ft. long overlooks a magnificent forest. The 2 tile baths are very large and equipped with most modern plumbing. The model kitchen is very light and attractive and is equipped with elec. refrig. Attached brick garage.

An attractive feature of the home is the densely wooded lot that has a frontage of 60 ft.

(To reach: Out Connecticut Ave. to Circle, turn right on Western Ave., to Rittenhouse St., a few blocks east to Utah Ave., turn left about 3 squares to property.)

Open All Day Today and Every Day to 9 P. M.

REALTY ASSOCIATES, Inc.

Realtors

1506 K St. N.W. NAtional 1438

We Expect a QUICK SALE

Of This Wonderful New Brick Home, at

$7,950!

COME OUT EARLY!

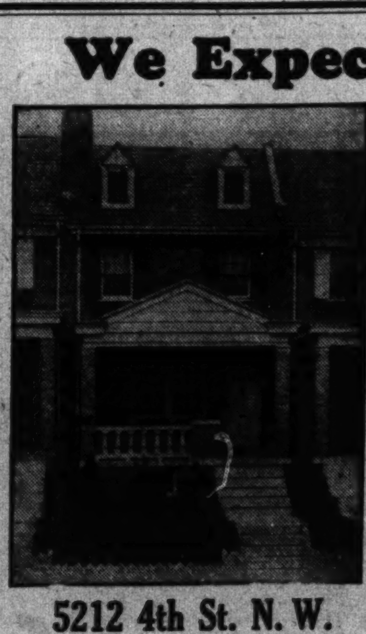

5212 4th St. N.W.

OPEN TODAY

This is a real pick-up, and the alert purchaser will be quick to realize that it's a value in a class by itself! . . . 7 rooms, 2 complete tiled baths, 2 log-burning fireplaces, recreation room. Built-in garage. A section you will enjoy living in—high, cool, near all conveniences.

PUT YOUR MONEY IN REAL ESTATE NOW

Wm. H. Saunders Co., Inc.

1519 K St. N.W. DIstrict 1015

RENTS HERE TO RISE, FRANK SIMON SAYS

Pay Rolls Will Be Augmented by Federal Partnership With Business.

The outlook as regards the market for both commercial and residential property is plainly for an increase in rents, in the opinion of Frank Simon, realty agent. This, notwithstanding the impending reorganization of Governmental bureaus, the general Federal pay slash already imposed or the recently announced reduction in the tax rate, he says.

"Promptly begun and vigorously prosecuted," Mr. Simon continues, "the administration's recovery program will, by mobilizing in Washington far greater forces than the city has harbored since war days, shortly galvanize the long-torpid realty market into an activity somewhat reminiscent of those times.

"From the White House has just come assurance that there will be few dismissals from the Federal service due to reorganization. At the same time, the new partnership of Government and business will make necessary the establishment here of permanent headquarters by scores of industrial lines, adding thousands to private pay rolls. The new Governmental activities provided for in the recovery program will bring in additional throngs of Federal workers, and there has been virtually no building for three years. In fact, the adjournment of Congress should, this year, mark the beginning of the busy season in Washington.

Prices Seen Rising.

"As for the effects of the grievously needed and most gratefully received tax relief action on rental trends in the District, the savings to realty interests thus effected will be speedily absorbed by increases in the cost of maintenance supplies and the advance in wage scales which inevitalby follow any increase in general business conditions. For the matter of that, certain building materials have already advanced from 4 to 10 per cent, while supplies such as paints, glass, plumbing supplies, &c., have been marked for increases to become effective July 1.

"Moreover, it is acknowledged by District officials that many of the cuts made in the budget are temporary. The budget fails to allow for much necessary construction—construction which can not long be delayed in the face of the promised increase in both private and official activities. The necessity of restoring the old scale of Government employes as soon as living costs appreciably rise is disputed by no one.

"This combination of circumstances would appear to make it plain that even any temporary readjustment of rentals downward is out of the question.

Pay Rolls Show Jump.

"As a forecast of what may be expected in the labor market, a glance at the May report of the Maryland commissioner of labor is enlightening. While employment throughout the State gained less than 2 per cent in May over April, pay rolls in this time jumped more than 8 per cent. This, the report adds, is the sharpest increase in wages recorded in ten years and the fact that the major part of the gain was made in the construction trades and allied industries is significant.

"During the first three months of the so-called inflation period, or since March 4, of the present year, commodity prices as a whole rose about 7 per cent, and little of this can be attributed to inflation.

"That the general rise in prices has just begun is plain. That wage levels have only started on their climb is equally apparent. To what extent the President may choose to exercise his authority in the matter of currency inflation is anybody's guess, but the Government has repeatedly indicated that a return to 1926 price levels was the eventual goal.

"Any interpretation of these early signs of changing conditions which fails to take into account a natural increase in rental rates argues a strange distortion of vision."

LONGFELLOW STREET HOME OPEN FOR INSPECTION

Post Staff Photo.

Exterior view of group of homes recently completed by J. Charles Shapiro, Inc., featuring sample house at 128 Longfellow street northwest. The sale price of this home is only $7,650. It is open for inspection daily from 10 a. m. to 10 p. m.

NEW ST. LOUIS DEAL OUTLINED IN CHICAGO

Expenses of City Reduced, Budget Is Balanced; Taxes Are Cut.

Special to The Washington Post.

Chicago, June 17.—A new deal now in progress for the City of St. Louis in regard to taxation was outlined before the National Association of Real Estate Boards at its twenty-sixth annual convention here last week by Bernard F. Dickmann, Mayor of St. Louis, elected on a platform which called for specific readjustments of the tax machinery.

Mr. Dickmann at the time he became a candidate for mayor was president of the St. Louis Real Estate Exchange, to which office he had been thrice elected.

Results of the tax relief program for St. Louis as achieved since April Mayor Dickmann summed up as follows: Real estate assessments reduced 20 per cent (10 per cent in addition to last fall's reduction); payment of taxes in quarterly installments; no increase in the tax rate; the budget balanced and the deficit of last year wiped out; St. Louis bonds selling above par and at 4 per cent interest; unemployment relief handled without any additional cost to the taxpayers.

"The expense of running our city will be greatly decreased," Mr. Dickmann said. "I estimate the decrease over the previous year to be about $8,000,000.

"Immediately upon taking office I was advised that the various department heads asked for $22,300,000 to operate the departments and there was only $16,000,000 tax money in sight. There was a deficit from the previous year of $1,275,000. We immediately entered upon the task of balancing the budget.

"We reduced the operating expenditures of some departments as much as 35 per cent. In the final analysis we balanced the budget, showing a surplus of some $3,000 on hand and also absorbed the deficit of last year of $1,275,000. This was the first time, with the exception of one year in fourteen years, or since 1919, that the budget of the City of St. Louis had been balanced.

"For the raising of funds for the relief of the poor of our city, instead of the bond issue method of relief, I advocated a tax levy of one-half cent per gallon on gasoline, and a nominal vehicular toll on our free bridge. These measures were adopted, funds needed for relief were secured.

Hitching Ring Found in Tree.

Harrisburg, Oreg. (U.P.).—An iron hitching ring, 3 inches in diameter, was found embedded in the center of an oak tree, 20 feet above the ground. It is believed the ring was fastened to the tree in 1851.

NEW HOME OF NEWS CHIEF

Orren R. Louden.

Former Washington Post model home at 3641 Forty-ninth street northwest, in Spring Valley. This dwelling, built and designed by W. C. & A. N. Miller, has been sold by them to Byron S. Price, chief of the Washington bureau of the Associated Press.

BUILDING PERMITS

Plans are in progress and will be ready in approximately ten days for a four-story and basement brick and limestone addition, 42 by 79 feet, to the Home for Incurables at Wisconsin avenue and Tilden street northwest. Plane are being prepared by E. L. Bullock, jr., architect, and Charles H. Tompkins Co. is listed as the builder.

Permits to build issued last week by the office of District Building Inspector Oehmann include those for the following structures.

Hugh H. Muir, one-story brick veneer dwelling at 6339 Thirty-first place northwest; cost, $4,500.

Columbian Preparatory School, three-story brick addition to school at 1443-1445 Rhode Island avenue northwest; cost, $10,176.

N. Mazzanotte, one-story brick bungalow at 5612 First street northeast; cost, $3,700.

Penn Realty Corporation, two-story brick dwelling at 5442 Thirty-first street northwest; cost, $9,000.

P. B. Blocher, one-story brick gasoline service station at 502 New Hampshire avenue northwest; cost, $2,000.

W. C. & A. N. Miller, two-story brick and frame dwelling at 3049 Forty-sixth street northwest; cost, $8,000.

Mrs. Louise Myers, second-story brick and tile addition to apartment at 1431 Thirty-third street northwest; cost, $1,500.

National Investors Inc., two-story brick addition to flat at 6200 Georgia avenue northwest; cost, $1,000.

E. G. Lash Lee, one-story brick addition to residence at 3001 W street southeast; cost, $1,250.

Mrs. Esther Friedman, two-story brick store and dwelling at 3011 Rhode Island avenue northeast; cost, $10,000.

Miss G. E. Offutt and John F. O'Brien, three-story brick and frame residence at 3060 Military road northwest; cost, $18,000.

Husband Slashes Tires.

Blackfoot, Idaho (U.P.).—Effective but inconvenient was the method used by Loren M. Wheeler to prevent his wife from using their car. He slit all four tires. Mrs. Wheeler filed a charge of malicious destruction of property and Judge George R. Bailey said he should think over the act in jail for 40 days.

BUCHANAN OFFERS DELIGHTFUL HOME

Modern Electric Kitchen Is Feature in English Type Dwelling.

J. Wesley Buchanan, Inc., is presenting today a handsome new home at 5359 Twenty-ninth street, northwest, just a few steps from Military road and overlooking Rock Creek park. This home, featuring a modern, electric kitchen, is of charming English architecture with natural finished chestnut trim throughout.

It contains six delightful rooms of unusually large size and two complete baths, breakfast room, steel casement sash, automatic heat, built-in-radio, two-car, built-in garage and slate roof.

The scientifically planned, modern, electric kitchen in this well-located, attractive home is finished in bright and pleasing ivory and green tints. Many kitchen cabinets are so located as to eliminate unnecessary steps and there are two windows facing the southeast.

An electric range of modern design and type provides clean, cool, automatic cooking facilities without consumption of oxygen from the room. An electric refrigerator will constantly preserve food; provide properly shaped ice cubes and make appetizing frozen desserts. An electric clock conveniently placed is an added feature.

Adjoining the modern electric kitchen is a well-placed breakfast nook. In both the kitchen and the breakfast nook there is an adequate supply of electrical convenience outlets for the attachment of small electrical appliances and devices which are always in demand.

Special lighting fixtures, one placed directly over the sink and one containing an electric air circulator, are still other features of this modern electric kitchen. The ultimate occupant of this home will enjoy the extremely low rate for electricity of 2 cents per kilowatt hour, available for all of the appliances and devices which tend to make the kitchen ultra-modern, clean, cool and extremely economical.

This home, built by Custom Construction Co., Inc., with rugs furnished by Nazarian Bros., may be visited by driving out Connecticut avenue to Military road and turning east to Twenty-ninth street.

REALTOR CHIEF

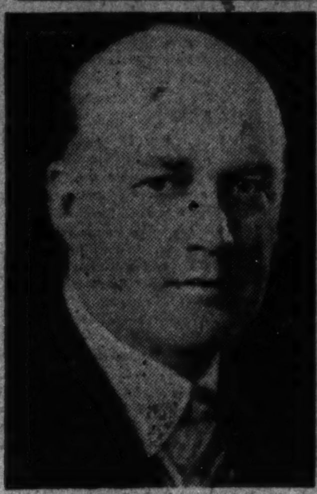

W. C. MILLER, president National Association of Real Estate Boards.

FREEING OF MONEY TO HELP REALTORS

Continued from Page 2.

involved. The times have become too uncertain and a policy of patient waiting has been followed. The clarification of the local banking situation and the release of millions of dollars in deposit, however, should pave the way to a rapid restoration of confidence and this will be immediately reflected in an improved realty market.

"As a foretaste of what may be expected to follow the freeing of these deposits and in factual support of this sketchy forecast, it can be stated that the sale of seven new homes constructed by two local firms, long held up by inability of would-be purchasers to make down payments, will be consummated the moment funds are made available. There are doubtless other instances of the sort which have not come to our attention."

cessity for its immediate employment. In other words the turnover will be so rapid that in a brief time each hundred dollars will have settled triple that amount in long overdue obligations.

"The effects of any considerable monetary tie-up were graphically illustrated in Detroit and other large cities and that development, on a less extensive scale, will doubtless be repeated here. On the day the sequestered funds were released in Detroit the department stores of that city set a new all-time record in sales, collections in many lines went to new high marks and a prostrate realty market was galvanized into action almost overnight.

"The last few years of stress, topped off by the bank moratorium, definitely put a curb on the 'pay-as-you-can' movement and at the same time restored to common favor the 'pay-as-you-go' principle. The public had become shy of further financial commitments where substantial sums are

Here Is a House So Cheap That It Is Either

A BARGAIN HOME, OR A STERLING INVESTMENT

$6,500

This 21-ft. wide house in a high class residential section has 6 extra large rooms, enclosed sleeping porch, open fireplace, cabinet trim throughout. It is Kennedy-built, yet you would think it a brand new house.

Inspect Saturday, 6 to 9 P. M. or All Day Sunday

748 Quebec Place N.W.

Harry Wardman, Inc.
1512 K St. N.W. Dist. 3830

Furnishing Hardware

in all its branches and builders' supplies to Washington residents since 1882.

RUDOLPH & WEST COMPANY
1332 New York Ave.

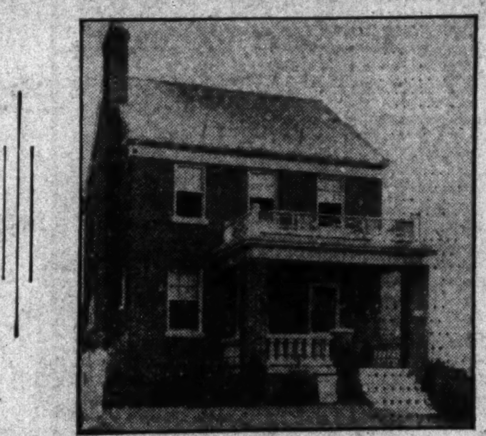

Detached Brick
Six Rooms—Two Shower Baths
Big Screened Porch

A COOL all-electric kitchen with two east windows, an enamel work table 8 feet long. Lots of cabinets and a breakfast table . . . A RECEPTION HALL, big living rooms . . . Three cool bed rooms with deep closets, attic, finished daylight cellar, garage. A cool, comfortable home finished in hardwood. In a live community of substantial young people. Ideal for an employed couple.

OPEN DAILY UNTIL 9:00

839 GIST AVE.

Out Alaska or Georgia Ave., turn right at First Street past end of car line, straight ahead to Gist Ave., turn right.

Claude G. Johnson
Owner Col. 7013 Builder

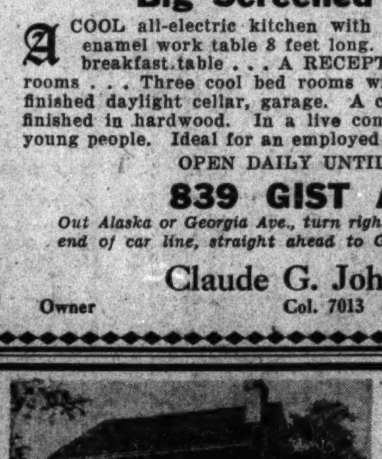

All Brick
6 Spacious Rooms
2 Full Tiled Baths
Deep Lot 44x167
Detached Garage
Paved Street and Alley

4511 DAVENPORT ST. N. W.

Furnished by Hutchison's, Inc.

In a restricted community of individually designed English and Colonial homes

THIS charming Colonial home, beautifully landscaped, has a spacious living room, recreation room, gorgeous de luxe kitchen, concealed radiators, open fireplace, radio outlets, screens and weatherstripping, hardwood floors, and ample closet space. Easy terms. Will consider exchange.

OPEN DAILY AND SUNDAY

OWNERS CAFRITZ BUILDERS

Drive Out Mass. Ave. to 46th St., North to Property

SHEPHERD PARK
1150 Kalmia Rd.
$12,950

Detached 6 room, 3 bath home on large corner lot beautifully landscaped. One of the most attractive homes in this desirable section. Come out and see this excellent value.

Open Sunday 2 to 9 P.M.
Also Evenings 7 to 10 P. M.

Donnelly & Plant, Inc.
1374 Park Rd. Col. 0838

A RARE OPPORTUNITY

To Own a Homesite on the Historic Mount Vernon Memorial Boulevard Overlooking the Potomac River

Many have waited for the time to come when it would be possible to make an investment on the new Mt. Vernon Memorial Highway.

Think of It! Only $250 and up On Easy Terms!

There is no more beautiful spot anywhere for a home . . . on a world-renowned Historic Drive . . . a HIGHSPEED BOULEVARD that brings you direct into the center of the city in 15 MINUTES' ACTUAL DRIVING TIME . . . close to a BEAUTIFUL COUNTRY CLUB and fine GOLF COURSE, TENNIS COURTS and SWIMMING POOL. The CHANCE OF A LIFETIME at our LOW PRICES and EASY TERMS . . . Drive out and CONVINCE YOURSELF.

Drive out Mt. Vernon Memorial Highway, through Alexandria three miles, and turn into the property at F and 10th Sts., at Gas Station on the right.

Mt. Vernon Memorial Boulevard Development Co., Inc.
Graham & Ogden, Agents
803 King Street, Alexandria, Va. Phone—Alex. 1300
312 Woodward Building Phone—NAtional 3689-90

New, All-Brick Home
FOR SALE
7716 14th St. N.W.

This distinctive center hall plan home consists of 8 large rooms, two complete baths, 2-car built-in garage. Lot 50x150.

Price $18,500

Constructed of the Best Material and the Finest Workmanship.

The price has been drastically reduced to meet present-day conditions. Will take your present home as part payment.

To Believe This Value You Must See It

Built by
MAX SUGAR
Adams 0546

5617 32d Street
Chevy Chase, D. C.

THIS new colonial brick residence, containing three bedrooms, two tiled baths, large atttic, breakfast room, electric refrigeration, front and rear porches, screens, well-lighted basement, garage, trees, has been

REDUCED TO $10,950

OPEN TODAY

EDW. H. JONES & CO., Inc.
5520 Conn. Ave. CL. 2300

THINK OF THIS HOME FOR $7,500!
A New England Colonial Cottage

3400 South Dakota Ave. N. E.
(Just West of R. I. Ave.)

In one of the prettiest settings imaginable and on a large CORNER lot. There is a fireplace in the living room, a bath between the two bedrooms, a large attic, a lovely open side porch, built-in garage, hot-water heat, screens, awnings. What a dandy cozy home!

Open and Lighted Until 9 P. M.

THE NORTHWEST REALTY CO.
3520 Conn. Ave. Clev. 0936

Four Ideally Located Homes
PRICED UNDER THE MARKET
. . . Values That Challenge Duplication . . . See Them Today!

"Twin Gables Cottage"
Woodside Park, Silver Spring, Md.

An artistic all-brick home of Cape Cod design charmingly framed against a background of towering trees on a corner lot containing over 20,000 sq. ft. of ground. This home is thoroughly modern and beautifully decorated. It must be seen to be appreciated. See it!

$10,450

Drive out Georgia Ave. to Grace Church at Woodside Park, turn right to Dale Drive and home.

801 Sligo Ave. (Silver Spring, Md.)

$8,850

Drive out Georgia Ave. or 16th St. to Silver Spring. Turn right on first street other side of R. R. bridge two blocks to house.

A delightful home in a select section of proven popularity. A corner home in a setting of unusual beauty, with a profusion of evergreens and shrubbery. Seldom is such an opportunity offered—a fine residential property of this character at such a surprisingly low price! . . . 7 rooms, 2 baths. Modern throughout. Lovely porch. Garage.

117 Monroe Ave. (University Park, Md.)

$6,750

To Inspect—Drive out Baltimore Boulevard to Monroe Ave., University Park, turn left to property.

This is a real pick-up. A delightful suburban home in an extremely desirable location convenient to Maryland University. Six large rooms, bath; 2-car garage. Lot 50x160 with shade trees and beautiful shrubbery.

808 Easley St. (Silver Spring, Md.)

$6,750

Drive out Ga. Ave. to Bonifant St., 3 blocks north of railroad, turn right one block to Fenton St., right to Easley St., to house.

A brick bungalow that you will never be able to duplicate at this astonishingly low price . . . A real home in a delightful, cool, suburban section, where it is safe and healthy for your children. House redecorated and painted. Electric refrigeration. Built-in garage. Lot 50x150.

Each of these homes financed with a fifteen-year Metropolitan Life Insurance Co. 1st Trust—assuring maximum economy and protection to buyer.

Open Today

Washington Building WEAVER BROS INC. REALTORS District 9486

Stocks Continue Advances On Better Business Outlook

Recovery Program Is Aid to Gains; Sales Total 1,567,703 Shares.

New York, June 17 (A.P.).—Security prices improved today. Gains for stocks were not particularly large, but they were rather general, which was in contrast to mixed performances on commodity exchanges.

Share traders gave a boom to equities of companies which they thought would get business under the widely ramified industrial recovery program. Strength tended toward concentration on these issues, but the general list managed to squeeze out a goodly assortment of net gains, many of which were fractional. In bonds, German governments shot up swiftly on news that plans were being made for continuing full service on the Dawes plan 7s.

Stocks related to the various branches of construction found marked favor. New York Shipbuilding, International Cement, Bethlehem Steel, Bucyrus Erie, Ulen, Foundation Co., Thompson-Starrett, and Electric Boat pushed up 1, to more than 3 points higher. Lehigh Portland Cement jumped 4. Motors also got a play, perhaps on the theory that expanded building would increase sales of trucks.

Oils paid little attention to firming crude quotations. Rails were higher, but appeared to have discontinued in large measure another gain in car loadings. American Telephone added a couple of points. American Can, General Electric, Sears-Roebuck, Montgomery Ward, United Corporation, Chesapeake & Ohio, New York Central, Pennsylvania, Baltimore & Ohio and Southern Pacific rose fractions to a point. Volume attained the relatively small total of 1,567,703 shares.

Wall street was still uncertain as to the ultimate decision on dollar stabilization. London heard that the conference experts had reached a tentative accord, which was being submitted to home capitals; Washington reported that there had, as yet, been no commitment by this Government. Dollar exchange improved slightly.

The Markets

What the Stock Market Did

	Sat.	Fri.
Advances	469	201
Declines	123	542
Unchanged	118	133
Total Issues	710	876

Stocks.

Prices improved as traders gave a boom to equities of companies likely to be benefited by the industrial recovery act. The average gain for the half day was 1.2 points. Sales volume declined to 1,567,703 shares.

Bonds.

Speculative rail issues led bonds higher. The average gain was three-tenths of a point. Sales for the short session totaled $5,538,000.

Curb.

Prices closed higher in one of the season's dullest sessions. Sales dropped in volume to 247,000 shares. Oils, mines, utilities and industrials joined in the advance.

Wheat.

An early collapse of wheat prices was overcome and rallies enabled the market to close higher. Other grains followed the rise. July wheat sold at 73⅞ to 74 cents.

Cotton.

Uncertainty on the acreage curb problem and evening-up sales forced lower cotton prices. July sold at 8.95; October, 9.19. Then general market was down 15 to 17 points. Prices were lower at Liverpool.

Money Markets

FOREIGN EXCHANGE.

New York, June 17 (A.P.).—Foreign exchange easy. Great Britain in dollars, others in cents.

Great Britain—Demand, 4.06⅞; cables, 4.07; 60-day bills, 4.06.
France—Demand, 4.73; cables, 4.73.
Italy—Demand, 6.28½; cables, 6.28½.
Belgium—Demand, 16.80.
Germany—Demand, 28.70.
Holland—Demand, 48.35.
Norway—Demand, 20.60.
Sweden—Demand, 20.95.
Denmark—Demand, 18.15.
Switzerland—Demand, 23.20.
Spain—Demand, 10.25.
*Portugal—Demand, 3.73.
*Greece—Demand, 0.68½.
*Poland—Demand, 14.00.
*Czechoslovakia—Demand, 3.60.
*Jugoslavia—Demand, 1.66.
*Austria—Demand, 14.00.
*Roumania—Demand, 0.70½.
*Argentina—Demand, 30.97.
*Brazil—Demand, 7.64.
Tokyo—Demand, 25.60.
Shanghai—Demand, 26.00.
Hongkong—Demand, 28.87½.
Mexico City—Demand (silver peso), 28.00.
Montreal in New York—Demand, 88.50.
New York in Montreal—Demand, 113.00.
*Nominal.

NEW YORK.

Call money steady; 1 per cent all day. Time loans steady; 60-90 days, 1; 4 months, 1@1¼; 5-6 months, 1@1½ per cent. Prime commercial paper, 1¾; bankers' acceptances unchanged.

Bar silver easy, ¼ lower at 35.

LONDON.

Bar gold, 122s 2½d. Money, ¼ per cent. Discount rates, short bills, ½@[illegible]; 3-month bills, [illegible]@⅝ per cent.

Bar silver easy, [illegible] lower at 19[illegible]d.

PARIS.

Three per cent rentes, 69 francs 5 centimes; 4½ per cent rentes, 85.35.

Exchange on London, 86.07. The dollar was quoted at 21.28.

INVESTMENT TRUSTS.

(Quotations furnished by Waggaman, Brawner & Co., Inc.)

	Bid.	Asked.
Administered Fund	15.70	16.85
Amer. Bankstocks Corp.	1.25	1.43
Bullock Fund	13¾	14¾
Corp. Tr. Sh. accum. & ser. AA	2.33	2.40
Corp. Trust Shs., old ser.	2.32	....
Cumulative Trust Shs.	4.00	....
Deposited Bank Shs., A	2.45	2.72
Deposited Insurance Shs., A	2.98	3.31
Diversified Trustee Shs., Ser. C	3.05	3.30
Dividend Shs. Inc.	1.25	1.35
Incorporated Investors	16½	18
Independence Trust Shs.	2.20	2.45
Industrial & Power Shs.	13½	15
Nationwide, ser. B	3.42	3.52
Nationwide Voting	10	10½
N. Y. Bank Trust Shs.	3⅜	3⅞
North Amer. Bond Trust cert.	79	82¼
No. Am. Tr. Shs., ser. 1953	1.90	....
No. Am. Tr. Shs., ser. 1955-56	2.42	2.70
Quarterly Income Shares	1.40	1.50
Spencer Trask Fund, Inc.	14¼	15
Super. C. of Am., ser. AA & BB	2.10	2.30
Trusteed New York Bank Shs.	1.40	1.60
U. S. E. L. P. S., voting	1.09	1.18
U. S. E. L. P. S., ser. B	3.02	3.12

CHICAGO STOCKS.

(Furnished by W. B. Hibbs & Co.)

	Bid.	Asked.
Yellow Taxi	16	17
Thompson	11¾	13
Wahl	1¼	1½
Butler Bros.	5⅛	5¼
National Leather	2	2⅛
Swift	19½	19¾
Swift International	29	29⅛
Libby, McNeil & Libby	6	6½
Midwest Oil	½	⅝
City Con., com.	¼	⅜
Edison	68¼	69⅞
Public Service $100 par	30	35
Public Service no par	32	35
Quaker com.	118	130
Quaker pf.	111½	114
Bendix	15⅝	16
Borg Warner	17	17¼
Illinois Brick	5½	6½
U. S. Gypsum	38	40
Great Lakes Dock & Dredge	15¼	17
Balaban & Katz	2½	5
Conso. com.	¾	1⅛
Conso. pf.	5	24
Electric Household	11¼	12
McCord	....	5

SECURITIES AVERAGES.

(Associated Press.)

STOCKS.

	50 Ind.	20 RR.	20 Util.	90 Tol.
Yesterday	81.8	42.0	101.5	79.1
Previous day	80.4	41.4	100.8	77.9
Week ago	85.4	43.2	107.0	83.3
Month ago	74.0	38.2	88.5	71.0
Year ago	38.4	15.3	58.6	38.4
3 yrs ago	158.7	121.8	218.7	163.4
6 yrs ago	120.0	117.1	114.3	117.1
High, 1933	89.0	44.9	113.7	96.5
Low, 1933	42.3	23.5	61.5	43.9
High, 1932	72.3	39.8	111.0	73.9
Low, 1932	35.1	13.2	51.8	35.0
High, 1931	140.2	108.2	203.9	144.3
Low, 1931	60.0	30.8	92.8	61.3

BONDS.

	20 Ind.	20 RR.	20 Util.	60 Tol.
Yesterday	72.1	74.4	83.6	76.7
Previous day	71.7	74.2	83.4	76.4
Week ago	73.0	75.6	84.1	77.6
Month ago	69.0	70.3	80.1	73.1
Year ago	55.1	53.9	74.8	61.2
2 yrs ago	83.1	99.4	100.4	94.3
3 yrs ago	93.4	107.1	99.7	100.1
High, 1933	73.4	76.6	85.2	78.1
Low, 1933	58.3	57.0	74.1	63.6
High, 1932	71.3	78.0	88.2	78.1
Low, 1932	53.2	47.4	70.9	57.5
High, 1931	90.4	105.7	101.5	98.7
Low, 1931	62.3	62.3	80.2	68.6

(Copyright, 1933, Standard Statistics Co.)

FOREIGN MARKETS.

(Associated Press.)

London—A sharp rise in German bonds on hopes of a satisfactory settlement of interest payments was the feature of the Stock Exchange today. The market was otherwise quiet with transatlantic issues recovering part of yesterday's setback. The closing was steady.

Berlin—Trading on the boerse was inactive today and prices recovered slightly at the close.

Paris—Closed.

THE METAL MARKETS.

New York, June 17 (A.P.).—COPPER—Quiet; electrolytic, spot and future, 8.

TIN—Barely steady; spot and nearby, 43.12; future, 43.37.

IRON—Quiet, unchanged.

LEAD—Steady; spot, New York, 4.20; East St. Louis, 4.05.

ZINC—Barely steady; East St. Louis, spot and future, 4.30.

ANTIMONY—Spot, 7.00.

CURB PRICES HIGHER IN QUIETER TRADING

New York, June 17 (A.P.).—The curb market today experienced its dullest short session in some time, transactions approximating but 247,000 shares compared with 737,000 last Saturday. Despite the slight activity, prices moved higher and numerous issues closed up fractions to 2 points.

Utilities were firm while oils, mining shares and other industrials were higher at the close. New York shipbuilding was bid up 4¼ points in fairly active trading. Deere, Great Atlantic & Pacific and Consolidated Gas of Baltimore advanced 2½ each.

Fractional gains were made by Electric Bond & Share, Newmont, Sherwin Williams and Standard Oil of Indiana.

Fox Films Write-Down Plan Vote Due Tuesday

New York, June 17 (A.P.).—Plans of the Fox Film Corporation for a "write-down" of its capitalization, whereby one share of new stock will be exchanged for six of the old, are to be voted on by shareholders at the company's annual meeting next Tuesday.

The proposal involves the reduction of the corporation's class "A" shares from 4,900,000 to 404,276 2-3 and then increasing authorized new class "A" common to 2,800,000 shares, partly to provide for the exercise of stock purchase warrants and the conversion of debentures. Class "B" stock would be reduced from 100,000 shares to 16,650 on the same basis as the class "A".

Manufacturers Export Body Planning New Barter Bank

(Associated Press.)

A group of American manufacturers, through the American Manufacturers Export Association, are planning a $5,000,000 bank to finance barter with South American countries and to liquidate large sums of frozen credits.

The bank, formed under the Edge act, for financing foreign trade, would be used to meet the steps England and France have taken to solve the frozen credit situation and provide means for financing which large United States banks are not disposed to offer at this time. It also is designed to increase foreign trade.

A committee from the association, composed of E. V. Finch, president of the United States Alkali Manufacturers Export Association; Fred Benke, of the General Motors Export Corporation; J. J. Doran, Parke-Davis Co., and F. T. Cole, general manager of the association, has just completed a series of conferences with the Reconstruction Corporation.

The corporation announced today that it had agreed to consider applications for loans from a bank to be formed under the Edge act.

The Edge act, a part of the Federal reserve law, authorizes formation of banks to aid foreign trade.

The corporation directors announced today they had adopted a resolution asserting the corporation's sympathy "toward any movement designed to promote an increase of American exports on a sound credit basis" and that they "will give consideration, as and when presented, to applications from the proposed Edge act bank that the corporation accept bills drawn upon it arising out of transactions involving the exportation of agricultural and other products."

Gasoline and Oil Prices Rise on Recovery Act

New York, June 17 (A.P.).—Coincident with the enactment of the national industrial recovery bill, prices of gasoline and crude oil are being advanced in leading marketing areas. The recovery measure imposes a tax of one-half cent a gallon on gasoline.

Retail prices of gasoline have been raised 1 cent a gallon in most of the important consuming sections east of the Rocky Mountains. Crude oil quotations were lifted about 25 cents a barrel over much of the mid-continent area.

American Dollar Higher On Exchange Markets

New York, June 17 (A.P.).—The American dollar rallied moderately in most foreign exchange markets today, but trading was rather quiet.

The British pound sterling eased ¾ of a cent to a cable rate of $4.07. French francs were off .01½ of a cent at 4.73 cents and Dutch guilders, Belgian belgas and Swiss francs were off around 1-20 of a cent each. Canadian dollars sagged ¼ of a cent to 88.90 cents and the Scandinavians were slightly lower. German marks advanced 1-10 of a cent to 28.70 cents.

BONDS RENEW GAINS WITH RAILS LEADING

New York, June 17 (A.P.).—The bond market jogged along at a leisurely pace today, but the course was generally upward, with the speculative groups showing the most vitality.

Sales totaled only $5,538,000, par value, against $7,640,000 last Saturday. The average for 60 domestic corporate issues advanced three-tenths of a point to 76.7. At the beginning of the week this average stood at 77.6.

The senior securities market was disposed to follow stocks in the brief session. Uncertainties surrounding currency stabilization were conducive to some caution, but business and trade reports continued optimistic and the highly satisfactory freight car loadings figures for the week ended June 10 aided the secondary rail group to rally moderately.

SILK MARKET.

New York, June 17 (A.P.).—Raw silk futures closed strong; sales, 830 bales. *July, 1.95; October, 1.96; December, 1.94 @1.96.

Open market quotations (60-day basis). Shanghai steam filature, 78 per cent seriplane, 20-22s, 1.80. Canton double extra "A" 14-16s, 1.50. Japanese special crack double extra 81 per cent seriplane 13-15s, 2.15.

*Bid.

GOODS MARKET.

New York, June 17 (A.P.).—Cotton goods were firm today, with the demand held back by uncertainty of procedure under the industrial recovery act. Fine cottons are being bought for deliveries commencing some weeks ahead. Rayon markets are strong, with traders awaiting news of advances expected when books for September orders are opened.

Wool goods are very firm and mills very well employed. Burlaps quiet, barely steady.

33 Independents Arrange Oil Curb

Chicago, June 17 (A.P.).—An allotment plan for the oil industry, under which production would be limited, was agreed upon today by delegates from 33 independent producers' associations and from the American Petroleum Institute.

The regulations make up the first two sections of a "code of fair competition," proposed for the industry by a joint committee of independent and institute producers and adopted in a producers' meeting at noon.

Drilling new wells was prohibited except with permission from the President. During the afternoon, sections providing for the government of the industry by an "emergency committee of nine," requesting the President to set minimum and maximum prices in each region, and setting up other tight control of the American Oil flow were to be submitted to the producers.

TREASURY CERTIFICATES.

(Reported by Chas. D. Barney & Co.)

Rate.	Maturity.	Bid.	Offer.
4	Aug. 15, 1933	100 23-32	100 25-32
1½	Sept. 15, 1933	100 10-32	100 12-32
¾	Dec. 15, 1933	100 9-32	100 11-32
4¼	Dec. 15, 1933	101 31-32	102 1-32
¾	Mar. 15, 1934	100 7-32	100 9-32
3	May 2, 1934	102 11-32	102 13-32
2⅛	Aug. 1, 1934	101 26-32	101 28-32
3	June 15, 1935	103 2-32	103 4-32
2⅝	April 15, 1936	101 15-32	101 17-32
3¼	Aug. 1, 1936	102 24-32	102 26-32
2⅝	Dec. 15, 1936	101 3-32	101 5-32
3	April 15, 1937	101 18-32	101 20-32
3¼	Sept. 15, 1937	102 12-32	102 14-32
2⅝	Feb. 1, 1938	100 3-32	100 5-32
2⅞	June 15, 1938	100 23-32	100 25-32

FLOUR MARKET.

New York, June 17 (A.P.).—FLOUR—Barely steady; spring patents, 4.75@5.10; soft winter straights, 4.30@4.65; hard winter straights, 4.55@4.90.

RYE FLOUR—Quiet; fancy patents, 4.40@4.70.

Minneapolis, June 17 (A.P.).—FLOUR—Unchanged. Shipments 17,841.

BRAN—11.00@11.50.

WHEAT VALUES RISE IN CLOSING RALLIES

Reactions on Process Plan Aids Prices; Other Grains Advance.

Chicago, June 17 (A.P.).—Despite almost 2 cents collapse of wheat prices today in flurried outbursts of selling, the market developed rallying power later, and more than overcame losses.

Rushes to sell were associated with official announcement of the Washington administration $150,000,000 wheat processor tax and farmer bonus plan. The subsequent recovery of values largely resulted from a flood of crop damage reports about spring wheat both north and south of the Canadian boundary.

Wheat closed firm at the same as yesterday's finish to ⅛ higher, corn ¾ to 1⅛ up; Oats, 1⅛ to 1½ advanced, and provisions varying from 2 cents decline to 5 cents gain.

Views On Tax.

The majority of wheat traders construed the processor tax plan as bearish, a general assumption being that the plan would tend to bring United States terminal market prices for wheat down to a shipping basis under Liverpool.

Much of the selling that temporarily smashed values was on execution of orders to stop losses of holders.

It was contended in various quarters that the operation of the processor tax and farmer bonus plan would be to remove any incentive for holding wheat for ultimate sale in domestic channels and would facilitate the export of American wheat by putting this country's exportable surplus more closely in line with the price of grain in foreign markets.

Veering of Trade.

Some of the veering of trade sentiment subsequently was influenced by assertions of market authorities that the processor tax plan should start domestic millers buying cash wheat and that reduction of acreage was not bearish. For the most part, however, late rallies of prices appeared to result from news that wheat in the Dakotas and Montana was deteriorating rapidly owing to extreme high temperatures and to lack of adequate moisture. A similar crop situation in Canada was reported, with indications that the 1933 Canadian spring wheat crop would be less than harvested last year.

Corn and oats prices unaffected directly by the processor tax plan, advanced on account of unfavorable weather conditions. Need of rain for the corn crop was emphasized especially.

Provisions averaged higher, responsive to corn strength and notwithstanding weakness of hog values.

Futures Price Range.

	Open.	High.	Low.	Close.
Wheat—				
July	73⅛	74	72¼	73⅞
September	75	76	74¼	75⅞
December	77⅝	78⅝	76¾	78¼
Corn—				
July	43¾	45	43¾	44⅝
September	47	48¼	46⅞	48¼
December	50	51⅛	49¾	51⅛
Oats—				
July	28	29⅝	28	29¾
September	29¾	31¼	29¾	31¼
December	31⅛	32⅞	31¼	32⅞
Rye—				
July	60⅝	62	60⅝	62
September	63	64¼	62⅝	64⅛
December	66⅛	67½	65⅜	67⅜
Barley—				
July	36	..	..	36
September	37¼	38⅝	37¼	38⅝
December	41	42	41	42

Cash Grain.

WHEAT—No sales.

CORN—No. 2 mixed, 42½; No. 3 yellow, 42¾@44¼; No. 2 yellow (old), 44½; No. 2 white, 44@44½.

OATS—No. 2 white, 29½@29¾; No. 3 white, 28@28¾.

RYE—No sales.

BARLEY—30@55.

TIMOTHY SEED—2.75@3.25 per cwt.

CLOVER SEED—8.00@12.00 per cwt.

REICHSBANK STATEMENT.

Berlin, June 17 (A.P.).—The Reichsbank statement as of June 15 shows the following changes in reichsmarks: Gold and bullion decreased 87,370,000; reserve in foreign currencies increased 607,000; bills of exchange and cheques decreased 41,839,000; silver and other coins increased 58,831,000; notes on other banks increased 4,136,000; advances increased 3,740,000; investments decreased 350,000; other assets increased 1,930,000; notes in circulation decreased 88,557,000; other maturing obligations increased 24,843,000; other liabilities increased 3,370,000. Total gold holdings, 263,871,000. Note coverage, 7.6 per cent. Rate of discount, 4 per cent.

U. S. TREASURY RECEIPTS.

(Associated Press.)

Treasury receipts for June 15 were $1,085,826,603.70; expenditures, $368,244,895.99; balance, $985,717,821.21. Customs duties for fifteen days of June, $10,736,196.

QUOTATIONS
ORDERS TO BUY OR SELL ALL LISTED OR UNLISTED SECURITIES PROMPTLY EXECUTED
WAGGAMAN-BRAWNER & CO., INC.
1700 Eye St. N.W. ME. 3860

Reorganization & Refinancing of Industrial, Utility & Banking Projects
L. N. ROSENBAUM
Financing and Consultant
Sixty Wall Tower
New York

WASHINGTON CONSOLIDATED TITLE CO. 6s
DUE DEC. 1, 1931
All holders of the above bonds or Certificates of Deposit are urgently requested to communicate with Mr. D. F. Roberts at ACACIA MUTUAL LIFE INSURANCE CO., 101 Indiana Ave. Natl. 4506.

NEW YORK STOCK EXCHANGE TRANSACTIONS OF YESTERDAY

Total sales today, 1,567,703 shares; previous day, 5,728,256 shares; week ago, 2,786,440 shares; year ago, 340,830 shares; two years ago, 1,508,105 shares; January 1 to date, 292,935,950 shares; year ago, 170,500,045 shares; two years ago, 306,742,248 shares.

Sales in hundreds	High	Low	Last	Chg.	Bid
A					
35 Adams Exp	10⅛	9½	10	+ ⅛	10
10 Addressog	10¼	9⅝	10⅛	+ ⅛	10⅛
2 Advance Rume	7	7	7	+ ⅜	6⅞
5 Affiliat Prod (.60)	9	8½	9	+ ⅝	9
4 Air Reduc (3)	79¼	78⅝	79¼	+ ½	79
42 Alaska Jun (.60)	19	18⅛	18¼	— 1⅛	18¼
63 Alleghany	3⅝	3⅜	3⅝	[illegible]	[illegible]
29 Cont Bak B	1⅝	1¾	1¾	......	1¾
27 Cont Can (2)	57¾	56¼	57⅝	+ 1¾	57
2 Cont Diam Fib	9¾	9¼	9¼	+ 1	9¼
8 Cont Ins (1.20)	26	24½	26	+ ½	25¾
63 Cont Oil Del	13⅞	13½	13⅝	+ ⅝	13¾
21 Corn Prod (3)	72	70¾	71¾	— ¼	71¾
.40 Corn Prod pf (7)	136	134¼	136	+ 2¼	134¼
15 Lorillard (P) (1.20)	20⅞	20	20⅞	+ ½	20½
9 Louisiana Oil	2½	2⅛	2½	+ ½	2⅛
4 Louisv & Nash	49½	48⅝	49½	+ ½	49
11 Louisv G & El A (1¾)	22¼	21½	21½	......	21½
10 Ludlum Stl	14	13¾	14	+ ¾	13¾
M					
2 MacAnd & Forb (1.60)	22½	22	22½	+ ½	22¼
2 Macy (R H) (2)	54	53⅝	54	+ ⅝	54
1 Mad Square Garden	4½	4⅛	4⅛	+ ⅛	4
20 Seaboard Air	1⅛	1	1⅛		1⅛
1 Seab Air pf	2	2	2	+ ¼	1⅞
6 Seaboard Oil (.60)	28⅝	28⅛	28¼	+ ¼	28
112 Sears Roeb	32⅝	32	32⅝	+ ⅝	32⅛
1 Second Nat Inv	3⅞	3⅞	3⅞	+ ⅝	3¼
15 Seneca Cop	2⅛	2	2	+ ⅛	2
10 Rep Stl cv pf	39½	37¼	39⅛	+ 2⅛	39
10 Reynolds Met (1)	18¼	17½	18⅛	+ ⅜	18
3 Reynolds Sp	11	10⅝	11	+ ⅜	11
35 Rey Tob B (3)	43	42½	43	+ ⅝	42⅞
65 Rich Oil Cal	2	1⅞	1⅞	+ ⅛	1⅞
2 Royal Dut (.805g)	25¾	25¾	25¾	+ ⅜	25⅝
S					
9 Safeway Strs (3)	51¾	51½	51⅝	— ⅜	51
.80 Safe Strs 7% pf (7)	102	99¾	102	+ 2⅛	101
.30 Safe Strs 6% pf (6)	90	90	90	+ ¾	89
15 St Jos Lead	21	20¼	21	+ ¾	21
4 St L-San F	2⅞	2⅝	2⅞	+ ⅜	2½
3 St L-San F pf	3½	3	3½	+ ½	3⅜
9 Schulte Ret	7½	7¼	7¼	+ ⅛	7
.50 Scott Paper (1.40)	39	38	38	— 1⅛	37¾
1 White Sew M pf	7⅞	7⅞	7⅞	— ⅛	7
3 Wilcox O & G	4⅝	4⅛	4⅛	— ⅜	4⅛
4 Wilson & Co	7½	7¼	7¼	......	7⅛
25 Wilson A	16¼	16	16	......	16
2 Wilson pf	56	55½	56	+ ¼	56
36 Woolworth (2.40)	42¾	42	42	+ ⅛	41¾
22 Worth P & M	31¾	30¼	31	+ ½	30¾
6 Wrigley Jr (3)	46½	46¼	46½	— ½	46¼
Y					
5 Young S & W	15⅝	13⅞	15¾	+ 2¼	14½
12 Yell Trk & C	5⅝	5⅜	5⅝	+ ⅜	5½
34 Youngst Sh & T	28⅝	27	28⅜	+ 1½	27¾
Z					
2 Zenith Radio	1⅞	1⅞	1⅞	— ⅛	1¾
5 Zonite Prod	6	5¾	5⅞	— ⅛	5⅞

XD—Ex dividend. EX—First sales since ex dividend date or dates. XR—Ex rights. (a) Plus extras. (b) Including extras. (d) Payable in scrip. (e) Paid last year. (f) Payable in stock. (g) Paid so far this year. (h) Cash or stock. (k) Accumulated dividend paid this year. (m) Also extra cash or stock dividend paid since January 1.

REVIEW OF TRANSACTIONS ON WASHINGTON STOCK EXCHANGE

Total sales since January 1, up to and including Friday, June 16, giving opening, high, low and closing figures. Compiled by W. B. Hibbs & Co.

Sales.		Open.	High.	Low.	Close.
	BONDS.				
	PUBLIC UTILITIES.				
$28,000	Ana & Pot Riv R R 1st 5s, 1949	45	48¼	39	43
3,000	Ana & Pot Riv RR guar 5s, 1949	90½	92	87	92
6,200	C & P Tel of Va 5s, 1943	103¾	103¾	102¼	102¼
25,500	Capital Traction 1st 5s, 1947	52½	56½	40	45
3,000	City & Suburban Ry 1s 5s, 1948	39	41	39	41
44,100	Georgetown Gas Lt 1st 5 1961	103⅛	103¼	100	103
43,000	Pot El Pow cons 5s, 1936	104¾	105¼	102	103
24,500	Pot El Pow gen ref 6, 1953	108¾	108¾	105¼	107
317,500	Wash Gas Light 5s, 1958	94¼	94½	78¾	87
32,500	Wash Gas Light gen 5s, 1960	105¼	106¼	101¾	103⅛

Sales.		Open.	High.	Low.	Close.
	STOCKS.				
	PUBLIC UTILITIES.				
844	Capital Traction	12	12	6	10
27	N & W Steamboat	86½	86½	75	75
200	Pot El Pow pf 6s	111¼	112	106	110¼
1,074	Pot El Pow pf 5½s	106	108	105	107
40	Wash Gas Light	58	61	58	60
12	Wash Ry & El com	263	263	263	263
630	Wash Ry & El pf	87⅞	90	80	85¼
	MISCELLANEOUS.				
385	Lanston	40	45	38½	44
1,343	Mergenthaler	20	31¾	20	31
9	Woodward & Lothrop pf	106	106	104½	104½
22	Peoples Drug pf	75	80	75	80

COTTON PRICES CUT ON EVENING-UP SALE

July Sells at 8.95 With General Market Down 15 to 17 Points.

New York, June 17 (A.P.).—Uncertainty regarding cotton acreage plans was reflected by further evening up of commitments and nervous and irregular fluctuations in cotton today.

October contracts after selling off to 9.16 at the opening, rallied to 9.30 or within 5 points of yesterday's closing quotation, but later eased off, closing at 9.19. The final tone of the market was barely steady at net declines of 15 to 17 points.

The opening was 14 to 22 points lower in response to relatively easy Liverpool cables and scattering liquidation.

Acreage Curb Issue.

Early expectations of an announcement from Washington with reference to acreage policies after the close today caused nervousness. Later it was announced that publication of the program had been postponed.

July sold up to 9.06 and December to 9.45, or about 13 to 17 points above the lowest, but the market eased again under renewed liquidation, closing within 4 to 7 points of the bottom.

The opinion was expressed in some quarters that postponement of the acreage announcement might possibly foreshadow some modification of intentions with reference to processing taxes.

Mid-morning Buying.

Part of the mid-morning covering or rebuying was attributed to theory. Liverpool cables were lower than due on the New York close of Friday, and the decline there was attributed to continental liquidation and scattered Bombay selling.

There was little comment on the weather, which, however, was considered generally favorable except for drought conditions in sections of the Southwest. The amount of cotton on shipboard awaiting clearance at the end of the week was estimated at 113,260 bales, against 88,036 last year.

Futures Price Range.

	Open.	High.	Low.	Last
July	9.03	9.06	8.92	8.96
December	9.32	9.45	9.28	9.35
October	9.20	9.30	9.15	9.19
January	9.36	9.49	9.36	9.41
March	9.50	9.64	9.50	9.56
May	9.66	9.75	9.66	9.70

Cotton Seed Oil.

Bleachable cotton seed oil closed steady today at 2 points advance to 2 points decline with the near months relatively steady on covering. Trading was light.

Sales were only 9 contracts. The easiness of cotton offset the sharp rally in grains, and the steadiness of lard and crude oil. Bleachable spot and July closed, 5.45; Sept., 5.56; Dec., 5.70; Jan., 5.75.

Local Produce

(U. S. Bureau of Agricultural Economics.)

EGGS.

Market steady to firm. Current receipts, 10@12, with majority selling at 10½@11½; hennery whites, 12½@14. Government graded and dated white eggs: U. S. extras, large, 20; U. S. extras, mediums, 16; U. S standards, large, 17. Government graded and dated brown eggs: U. S. extras, large, 18@20; U. S. Standards, large, 12½@14½.

LIVE POULTRY.

Market steady at unchanged quotations. Fowl: Colored, 10@11; Leghorns, 8@9; roosters, 6@7. Fryers, Rocks, 2½ pounds up, 19@20. Broilers: Rocks, under 2½ pounds, 16@18; Reds and mixed colors, 14@16; Leghorns, 14@16. Turkeys: Hens, 10@13; toms, 9@10.

FRUITS.

HUCKLEBERRIES—Supplies light; market steady. North Carolina, 32-quart crates, best, 5.00@6.00; poorer, holdovers, 3.25@3.50.

RASPBERRIES—Supplies light; market weaker. North Carolina, 12½@15 pint.

STRAWBERRIES—No supplies on the market.

BLACKBERRIES — Supplies moderate; market steady. North Carolina, 32-quart crates, best, 2.50@2.75; few low as 2.00.

RHUBARB—Supplies moderate; demand light. Pennsylvania, 20@25 dozen bunches.

CANTALOUPES—Supplies light; market steady. California, Salmon Meats, standards, 45s, very few sales, 3.50@3.75; ponys, 45s and 54s, mostly around 2.50. Georgia, Salmon Meats, bushel baskets, 1.00@1.25; few 1.50; half-bushel hampers, mostly around 65; few higher.

WATERMELONS — Supplies moderate; market steady. Florida, Tom Watsons, 28-30 lbs. average, mostly around 75; 30-35 lbs. average, 1.00 each; Dixie Belles, 32 lbs. average, 75@90; few 1.00.

PEACHES—Supplies light; market steady. North Carolina, sixes, Early Rose, U. S. No. 1, medium size, 2.75; few higher; small size mostly around 2.00; bushel baskets, Early Rose, U. S. No. 1, 2 inches minimum, mostly around 2.50.

APPLES—Supplies light; market steady. Bushel baskets: Virginia, Winesaps, U. S. No. 1, 2 inches minimum, 85@90; U. S. No. 1, 2¼ inches minimum, 1.00@1.25; U. U. No. 1, 2½ inches minimum, 1.25@1.40; Ben Davis, U. S. No. 1, 2½ inches minimum, 75@85; U. S. No. 1, 2¾ inches minimum, 1.00@1.15; U. S. No. 1, 2¼ inches minimum, 60@65; Yellow Newtowns, U. S. No. 1, 2¼ inches minimum, 85@90; U. S. No. 1, 2½ inches minimum, 1.15@1.25.

VEGETABLES.

POTATOES—Supplies light; new-stock market strong; old-stock market steady. New Stock: North Carolina, stave barrels, Cobblers, U. S. No. 1, 3.00@3.25. Old stock: Maine, 100-lb. sacks Green Mountains, U. S. No. 1, 1.50@1.60.

SWEET POTATOES—Supplies moderate; market dull. North Carolina, bushel baskets, Porto Ricans, U. S. No. 1, 50@60.

GREEN CORN—Supplies moderate; market barely steady; wide range in quality and condition. Alabama, standard crates, best, 1.50; poor to ordinary quality and condition, 75@1.25. Florida, truck receipts, bags, 5 dozen, 1.25@1.50.

PEAS—Supplies light; market steady. California, bushel hampers Telephones, 1.50@1.65.

ASPARAGUS—No supplies on the market.

CELERY—Supplies light; market weaker. California, half crates, washed, 3-4 dozen, 3.50@3.75; few higher.

ONIONS—Old stock: Supplies light; market steady. Ohio, 50-lb. sacks yellows, U. S. No. 1, best, 75@85; sprouted, 65. New Stock: Supplies light; market steady. Texas, 50-lb. sacks yellow Bermudas, U. S. commercial, 1.75; poorer lower.

KALE—Supplies light; market steady. Maryland, bushel baskets, 35@40; very few higher.

SPRING ONIONS—Supplies moderate; demand moderate; nearby sections, 1.00 per 100 bunches.

SNAP BEANS—Supplies light; market weaker. Bushel hampers green, flat type, North Carolina and Norfolk section, Virginia, 75@1.00; poorer lower.

LIMA BEANS—Supplies light; market steady. Bushel hampers, South Carolina and Georgia, 3.50; fair condition, mostly around 2.75.

CUCUMBERS—Supplies moderate; market weak. North and South Carolina, bushel baskets, U. S. No. 1, wide range in quality and condition and in prices, 50@1.25.

SQUASH—Supplies light; market steady. North and South Carolina, bushel hampers, white, 75; yellows, 1.00@1.25.

PEPPERS—Supplies light; market weak. Florida, 1¼-bushel crates, green, 1.75@2.00; few higher.

OKRA—Supplies light; market steady. Florida, bushel hampers, small size, 2.50; large size, 2.00.

EGGPLANT—Supplies light; market steady. Florida, 1½-bushel crates, 1.50@2.00.

BEETS—Supplies moderate; market steady. Nearby sections, 2@2½ per bunch.

TOMATOES—Texas, lug boxes, green and turning, wrapped, 6x6 and larger, 2.00@2.25; Mississippi, lug boxes, green and turning, wrapped, 6x6 and larger, 2.00@2.25; few ripes, wrapped, higher.

BUTTER.

One-pound prints (93 score), 25; tub, 24; one-pound prints (92 score), 24; tub, 23; one-pound prints (90 score), 23; tub, 22.

DRESSED POULTRY.

Turkeys—Hens, 12; toms, 11. Chickens—Plymouth Rocks, 22@23; Leghorns, 17@19; hens, mixed colored, 13@14; Leghorns, 11@12; capons, 23@31; roosters, 8@10. Long Island ducks, 15.

MEATS.

Beef, 11; veal, 10; lamb, spring, 17; fall, 15; pork loins, 11; fresh hams, 14; smoked hams, 16; strip bacon, 15; lard, 8½; compound, 8.

BOND SALES ON N. Y. EXCHANGE

Total sales today, $5,538,000; previous day, $12,517,000; week ago, $7,649,000; year ago $4,319,000; two years ago, $7,020,000; January 1 to date, $1,550,276,000; year ago, $1,433,203,000; two years ago, $1,348,455,000.

U. S. GOVERNMENT BONDS.

(Dollars and 32ds. Sales in $1,000.)

Sale		High.	Low.	Last.
16	Lib 3½ '31-47	102.18	102.15	102.15
1	Lib 1 4 '32-47	101.24	101.24	101.24
185	Lib 1 4¼ '32-47	102.10	102.7	102.7
1	L 1 4¼ '32-47 r	102.4	102.4	102.4
43	Lib 4 4¼ '33-38	103.3	103	103.3
4	Lib 4 4¼ '33-38 r	102.30	102.30	102.30
53	Tsy 4¼ '47-52	110.2	109.30	109.30
23	Tsy 4 '44-54	106.10	106.8	106.8
3	Tsy 3¾ '46-56	104.28	104.27	104.27
80	Tsy 3⅝ '40-43 J	102.12	102.5	102.5
6	Tsy 3⅝ '41-43 M	102.12	102.11	102.12
23	Tsy 3⅛ '46-49	100.5	100.1	100.5
41	Tsy 3 '51-55	98.26	98.20	98.23

CORPORATION BONDS.

Sale		High.	Low.	Last.
	A			
19	Alleghany 5 '44	55¼	54½	55
22	Am & For P 5 2030	53	51	53
4	Am I G Ch 5½ '49	83	82	83
13	Am Metal 5½ '34	88	87	88
14	Am Smelt 5 '47	98	97¼	98
1	Am Sug Ref 6 '37	104¾	104¾	104¾
8	Am T&T 5½ '43	106¾	106⅝	106⅝
4	Am T & T 5 '60	102⅝	102½	102½
16	Am T&T cvt 4½ '39	108	107¾	108
1	Am WW&El 5 '34	95	95	95
3	AT&SF cvt 4½ '48	93	92½	93
31	AT&SF 4 '95	93½	92½	93½
	E			
10	Erie rf 5 '67	49½	48½	49½
2	Erie gen lien 4 '96	61⅝	61⅝	61⅝
	G			
2	Gen Cable 5½ '47	74	73	74
1	Gen Petrol 5 '40	102¾	102¾	102¾
9	Gen St Cast 5½ '49	73	73	73
2	Goodrich BF 6½ '47	90	90	90
6	Goodyr T&R 5 '57	87	86½	87
1	Gr Tk Ry Can 6 '36	100¾	100¾	100¾

Sale		High.	Low.	Last.
19	Gt Nor Ry 7 '36A	76½	75¾	75¾
8	Gt Nor 4½ '77 E	63	63	63
	H			
11	Hud & M rfg 5 '57A	83	82½	83
2	H & M adj inc 5 '57	55⅝	55⅝	55⅝
	I			
11	Ill Bell Tel 5 '56	106⅛	105½	106⅛
20	Ill Cen 4¾ '66	56	55	55½
1	IC&CSL&NO 5 '63A	65	65	65
1	Ill Steel deb 4½ '40	102½	102½	102½
1	Inland St 4½ '78 A	86	86	86
4	Int Cement 5 '48	82½	82	82½
7	Int Hydro Elec 6 '44	46	45	46
4	Int Mer Mar 6 '41	47½	47½	47½
22	Int T&T deb 4½ '52	43	42	43
41	Int T&T deb 5 '55	47⅞	46	47
	K			
1	K C P & Lt 4½ '61	101½	101½	101½
5	K C South 5 '50	72¼	72¼	72¼
9	K C Term 4 '60	91	90⅝	91
	L			
1	Liggett & M 5 '51	110⅛	110⅛	110⅛
10	Lorillard Co 5 '51	102⅜	102	102¼
5	Louisv&N unifi 4 '40	93	92½	93
	M			
1	Manhat Ry 4 '90	37⅛	37⅛	37⅛
13	McKess & R 5½ '50	49	47¾	48⅛
2	Midvale Stl cvt 5'36	96	96	96
2	MilElRy&L 1st5'61B	77½	77½	77½
11	MSP&SSM con4 '38	45¾	43½	43½
2	M-K-Tex adj 5 '67	51¾	51¾	51¾
40	Mo Pac cvt 5½ '49	12	11½	11¾
26	Mo Pac 5 '77 F	33	32	33
23	Mo Pac gen 4 '75	15¾	15½	15¾
27	Mo Pac 1st 5 '81	33	32	33
	N			
34	Nat Dairy 5¼ '48	89¾	89¼	89¾

Sale		High.	Low.	Last.
14	So Pac 4½ '69 ww	55	54	55
28	So Pac col tr 4 '49	60	58¾	59
1	South Ry con 5 '94	83½	83½	83½
15	South Ry gen 4 '56	50	49	49½
8	S W Bell Tel 5 '54	105⅝	105⅛	105⅛
2	St Oil NJ deb 5 '46	104¾	104⅝	104¾
20	St Oil NY 4½ '51	99¾	99¼	99¾
18	Studebaker 6 '42	36½	36	36
	T			
4	Ten El P rf 6 '47A	79⅞	79⅞	79⅞

†Matured bonds: negotiability impaired by maturity. XIN—Ex interest.

COTTON'S LOSS HELD CHECKED BY BUYERS

New York, June 17 (A.P.).—The cotton market has been rather nervous and irregular during the past week with traders evidently inclined to even up commitments while awaiting official announcements with reference to the administration of the agricultural adjustment act. Reactionary tendencies following upon the sharp advances of last month were encouraged by reports of continued favorable crop progress.

Declines were held in check by trade buying or covering, however, and after selling off to 9.10 for October contracts on Thursday, or about 58 points below the peak of the recent bull movement, prices showed rallies during today's trading.

Conflicting opinions as to the more immediate market effect of a processing tax, should it be imposed on cotton, are said to have been partly accountable for the unsettled tone of the market toward the end of the week.

Except for reports that parts of the Southwest are beginning to need rain, weather and crop advices have made a very favorable impression on sentiment.

According to the Census Bureau, domestic consumption of all growths for May totaled 620,909 bales, against 332,372 last year, and the New York Cotton Exchange Service says it now seems probable that world's consumption of American for the season will be around 13,800,000 to 14,000,000 bales, which would leave a world carry-over on July 31 of 12,100,000 to 12,300,000 bales, against 13,228,000 at the end of July last year.

BALTIMORE SECURITIES.

Baltimore, June 17.—Closing prices:

Arundel Corporation	21
Black & Decker	4⅞
C & P Tel Balto pfd	115¾
Con G & E L 6% pfd	109
Fidelity & Guar Fire	10
Mt. Vernon Woodb M pfd	30
Maryland Casualty	4
Mfrs Fin Co	.55
Mfrs Fin 2d pfd	2⅛
New Amsterdam Casualty	14½
Northern Central R R	75
U S Fidelity & Guar	6

CLEARING HOUSE STATEMENT

New York, June 17 (A.P.).—The weekly statement of the New York Clearing House shows total surplus and undivided profits, $755,375,500 (unchanged); total net demand deposits (average), $78,517,000 (increase); time deposits (average), $1,397,000 (decrease); clearings, week ending today, $4,001,439,036; clearings, week ended June 10, $3,100,695,209.

STEEL PRICES JUMP AS DEMAND WIDENS

New York, June 17 (A.P.).—Miscellaneous demand for steel broadened this week as the industry drafted its code for operation under the industrial recovery act, which is expected to result in higher prices.

For the most part, mills would not accept specifications for delivery beyond June 30, owing to uncertainty over costs because of prospects for wage advances and decreased working hours.

Steel ingot production was estimated at 47 per cent of capacity, a gain of 3 points for the week.

Tin Continues Active.

Tin continued active, although highly irregular owing to erratic fluctuations of sterling exchange and the London market. Prices, however, were generally lower for the week after recent sharp advances.

A good volume of consumer buying continued, particularly for English refined, with demand stimulated by reports of heaviest specifications for tin plate in three years, and mill production sustained at 90 per cent of capacity.

Copper, on the other hand, experienced a dull week with domestic prices nominally unchanged at the 8-cent basis for electrolytic. However, the undertone was easier, from the viewpoint of lower export quotations which failed to attract buying interest, and reports of second-hand offerings in prompt positions at concessions. The attention of producers was centered in the application of the terms of the industrial recovery act to the industry.

Advance in Lead.

An early advance in lead was accompanied by active buying representing practically all branches of the consuming trades, but after most of June and July needs had been covered following a period of several weeks of heavy demand, business tapered off. Producers held steady.

Zinc was heavier at times under pressure of small resale lots with demand on a more restricted basis. A slightly steadier undertone developed after offerings had been absorbed, with smelters inclined to hold steady owing to increasing activity in the steel industry and the influence of the recovery bill on the industry.

Antimony quotations were firmer influenced by higher Chinese asking prices, but this development failed to stimulate demand.

Rubber Closes Firm.

New York, June 17 (A.P.).—Crude rubber futures closed firm. July, 5.38; Sept., 5.65†; Dec., 5.95-98; Jan., 6.05†.

Smoked ribbed spot closed 5.36†.

†—Nominal.

Hop Prices Quiet.

New York, June 17 (A.P.).—Hops quiet, unchanged.

HESTER'S COTTON STATEMENT

New Orleans, June 17 (A.P.).—(Comparisons are to actual dates, not to close of corresponding weeks.) In thousand bales:

In sight for week, 179; year ago, 32; two years ago, 25; for the month, 391; year ago, 135; two years ago, 64; for season, 13,443; year ago, 15,436; two years ago, 13,854.

Port receipts for season, 8,471; year ago, 9,901; two years ago, 8,881.

Overland to mills and Canada for season, 628; year ago, 628; two years ago, 836.

Southern mill takings for season, 4,292; year ago, 4,009; two years ago, 3,670.

Interior stocks in excess of August 1, 52; year ago, 898; two years ago, 467.

Foreign exports for week, 163; year ago, 82; two years ago, 49; for season, 7,447; year ago, 8,058; two years ago, 6,336.

Northern and Canadian spinners' takings for week, 47; year ago, 12; for season, 1,306; year ago, 1,402.

Statement of spinners' takings of American cotton throughout the world:

This week, 360; year ago, 176; two years ago, 155.

Total since August 1, 12,956; year ago, 12,962; two years ago, 10,857.

Statement of world's visible supply:

Total visible this week, 9,626; week ago, 9,799; year ago, 9,939; two years ago, 8,589.

Of this total American this week, 7,657; week ago, 7,838; year ago, 7,919; two years ago, 6,202.

All other kinds this week, 1,969; week ago, 1,961; year ago, 2,020; two years ago, 2,387.

Visible in United States this week, 5,398; year ago, 5,583.

Visible in other countries this week, 4,228; year ago, 4,356.

TRADE TRENDS.

(Associated Press.)

Lead—It is reported in the trade that some consumers anxious to purchase for August shipment can not persuade producers to sell beyond July.

Flour—Gossip in the trade is to the effect that the proposed processing tax is likely to be passed on to the consumer and show immediately in the barrel price for flour. In spite of these conjectures new buying was light at the week-end.

Mohair—Sales agents of leading yarn spinners reported that they have booked about all the orders the mills can handle "for the time being."

Heavy chemicals—Some market observers report present conditions more favorable than at any time since 1929. Nearly all of the leading consumers industries are said to be calling for increased quantities of various products.

Hides—Trading in domestic spot hides was sluggish the greater part of last week. Futures were weak, losing approximately 1½ cents a pound.

Sugar—The melt of 13 United States refiners from January 1 to June 10 totaled 1,670,000 long tons, compared with 1,610,000 in the like 1932 period. Deliveries amounted to 1,485,000 tons, against 1,420,000 a year ago.

NEW YORK CURB MARKET TRANSACTIONS

Total stock sales today, 247,000 shares; year ago, 43,095 shares. Total bond sales today, $1,700,000; year ago, $1,204,000.

Sales in Hundreds		High	Low	Close
	A			
6	Aero Sup Mfg B	3⅜	3⅛	3⅛
1	Agfa Ansco	5¾	5¾	5¾
4.50	Alum Co Am	86	84	86
1	Am Cap pf	11	11	11
2	†AmCitP&LB (.15g)	5⅜	5⅜	5⅜
1	Am C Pow A	⅜	⅜	⅜
1	Am C Pow B	1/16	1/16	1/16
1	Am Corp	⅜	⅜	⅜
15	Am Cyan B	12½	12½	12½
2	Am & Fgn P war	10	10	10
2	Am Founders	1¾	1⅝	1¾
28	Am Gas & El (1a)	43	41¾	43
2	Am Lt & T (2)	23¼	23¼	23¼
.25	Am Mfg	25	25	25

Sales in Hundreds		High	Low	Close
1	Mid St Pet B vtc	1	1	1
12	Mid West Util	⅝	⅝	⅝
.30	Miss R Pow pf (6)	87	87	87
2	Mount & Gulf	⅝	⅝	⅝
	N			
1	†Nat Avia	9	9	9
5	†Nat Bellas Hess	3¾	3⅝	3¾
2	Nat Fuel G (1)	16½	16¼	16¼
2	†Nat Investors	3	2⅞	3
.50	Nat Invest pf	40	39⅛	40
6	Nat Invest war	1⅞	1¾	1¾
3	Nat Leather	2⅛	2⅛	2⅛
6	Nat Service	1	⅞	1
10	Nat Toll Bridge A	⅝	¼	¼
1	†Nat Un Rad	2	2	2
.20	N Eng Pow pf (6)	52	52	52
5	N J Zinc (2)	49	48	48
1	N Eng Grain (1)	25	25	25
2	†Newmont Min	37½	37	37½

Sales in Hundreds		High	Low	Close
33	Pub S N Ill 6½ '52H	93½	93	93¼
1	Pub S N J 6 ctfs	109½	109¼	109¼
23	Pu Sd P&L 5½ '49	62½	60¼	60¼
1	Pu Sd P&L 5 '50 C	60	60	60
16	Pu Sd P&L 4½ '50D	56⅞	56⅛	56⅛
	S			
1	Safe Har W 4½ '79	98½	98½	98½
1	Shaw W&P 4½ '70D	67⅞	67⅞	67⅞
2	Shaw W&P 5 '70 C	74½	74½	74½
22	SEP&L 6 2025 A	70½	70⅜	70½

†Officially listed. Other stocks and bonds are traded on the Curb Exchange as "unlisted." They include those of corporations from which the exchange has deemed it unnecessary to require financial statements such as must be filed for "listed" securities. The exchange states it investigates at regular intervals the financial status of "unlisted" securities.

XD—Ex-dividend. EX—First sale since ex-dividend date or dates. XR—Ex-rights. (a) Plus extra or extras. (b) Including extra or extras. (d) Payable in scrip. (e) Paid last year. (f) Payable in stock. (g) Paid so far this year. (h) Cash or stock. (m) Also extra cash or stock dividend paid since January 1. (ur) Under rule. (ww) With warrants. (xw) Without warrants.

Bank Stocks

New York, June 17 (A.P.).—Over the counter market.

BANKS.	Bid.	Asked.
Bank Manhattan (2)	30¼	32¼
Chase National (1.40)	30	32
Commercial (8)	134	144
Fifth Ave. (44a)	1220	1270
First National (100)	1485	1535
National City (1)	33	35
Public (1.50)	30¼	32½
TRUST COMPANIES.		
Bankers (3)	62¼	64¼
Brooklyn Trust (4)	136	144
Cen. Hanover (7a)	135½	139½
Chemical (1.80)	30¾	42¾
Continental (1.20)	15¾	17¼
Corn Exchange (3)	60¼	62¼
Empire (1)	22	24
Guaranty (20)	303	308
Irving (1)	20⅝	22⅛
Manufacturers	18	19½
N. Y. Title & Mtge	1⅞	2⅞
N. Y. Trust (5)	94	97
Title G. & T. (1.60)	23½	25½
United States (60)	1595	1645
INSURANCE.		
Aetna Cas. (1.60)	49¼	51¼
Aetna Fire (1.60)	32¾	34¾
Aetna Life	16⅝	18⅝
Agricultural (2)	44¼	49¼
Am. Surety	18	20
Balt. Amer.	2¾	3¾
Boston (16)	414	439
Conn. Gen. Life (.80)	29¼	31¼
Fid. & Dep.	33¾	35¾
Firemen's Ins.	5⅛	6⅛
Frank Fire (1)	14⅞	15⅞
Glens Falls (1.60)	24¾	26¾
Globe & Rut.	65	75
Great Amer. (1)	15⅞	17⅜
Hanover (1.60)	25¾	27¾
Hartford Fire (2)	41¾	43¾
Home Ins. (1)	18½	20
Mass. Bond	20¾	23¾
National Fire (2)	46⅛	48⅛
National Liberty (.10)	4½	5½
N. Y. Fire	7¾	9¾
Nor. River (.60)	14¼	16¼
Phoenix (2)	49¼	51¼
Prov. Wash. (.80)	21½	23½
Public Fire	....	¾
St. Paul Fire (6)	107	112
Sun Life	410	460
Travelers (16)	371	386
U. S. Fire (1.20)	25¾	27¾

(a) Including extras.

Steel Prices Unchanged.

New York, June 17 (A.P.).—Steel prices unchanged.

Additional Financial News Is on Page 6

VICE PRESIDENT

FREDERICK P. H. SIDDONS, newly-elected first vice president District of Columbia Bankers Association.

FINANCIAL MARKETS SLIP WITH DOLLARS

New York, June 17 (A.P.).—Financial markets skidded on a slippery dollar this week and suffered their first appreciable setback since the buoyant spring advance carried prices to heights comparable to 1931.

What the more ardent Wall street bulls referred to as a "necessary corrective reaction" accompanied the sharp recovery of American money in foreign exchange markets following a movement at the London economic conference to temporarily stabilize dollar-pound-franc rates.

Although domestic business and industrial news continued bright and happy, the sudden reversal of market trends emphasized the thesis that at least part of the substantial upturn in equity prices had been due to inflationary psychology based on the depreciation of the dollar in terms of leading European exchanges.

After the first heavy wave of liquidation in the stock market, trading volume began to dwindle appreciably and prices generally steadied. Operators for the advance recovered some of their courage when Washington announced that no action had been taken on currency stabilization. It was finally revealed that the economic conference had made proposals to the administration for de facto fixation of exchange rates and that these were being studied by the Treasury.

B. L. COLTON TAKES SAVINGS BANK POST

National Savings & Trust Selects Him as Real Estate Officer.

By THOMAS M. CAHILL.

Selection of Barnum L. Colton, a vice president and trust officer of District National Bank, as real estate officer of National Savings & Trust Co., has just been announced by President William D. Hoover, of the latter institution.

After being in the trust department of the American Security & Trust Co. for several years, Mr. Colton left that institution in 1924, to become associated with the District National Bank as assistant trust officer. Subsequently he was elected a vice president and trust officer of that bank.

Recovery Act Explained.

Speaking before 1,000 members of the National Association of Cost Accountants at the annual meeting of the organization at the Waldorf-Astoria in New York last week, Nelson Gaskill, of Washington, explained the application of the national industrial recovery act to industry.

Mr. Gaskill traced the development of measures for obtaining a more balanced method of industrial operation. Referring to legislative proposals to limit hours of employment and to modify provisions of the antitrust laws to allow cooperative action by voluntary agreement within specific industries, he stated that the recovery act allows industries considerable freedom in rectifying unsatisfactory conditions brought about by unscrupulous competitive practises.

7,000 Cost Accountants.

The National Association of Cost Accountants was organized in 1919. It now has approximately 7,000 members distributed among 45 chapters in principal cities of the United States.

The Washington Chapter, composed of 40 members, was established in December, 1932. Officers of the national organization were elected for the ensuing year as follows: President, Arthur H. Carter, partner, Haskins & Sells, New York; vice president, Grant R. Lohnes, treasurer, National Cash Register Co., Dayton, Ohio; vice president, Eric A. Casman, partner, Peat, Marwick, Mitchell & Co., New York; treasurer, Philip J. Warner, president, Ronald Press Co., New York. Fourteen directors also were elected.

Members of the Washington Chapter attending the New York convention included William H. Churchill, C. M. Clark, A. B. Gunnarson, John Moran, Elizabeth Morris and H. S. Mayer.

G. Bowie Chipman

announces his withdrawal as a general partner of Harriman & Co. as of June 15, 1933.

LAIDLAW & CO.

Member N. Y. Stock Exchange

727--15th St.

TELEPHONE

DIstrict 2255

OFFICERS:
GEO. W. WHITE, President
O. H. P. JOHNSON, Vice President
A. A. HOEHLING, Vice President, Trust Officer and General Counsel
C. F. JACOBSEN, Cashier
R. P. HOLLINGSWORTH, Assistant Trust Officer
S. W. BURWELL, Asst. Trust Officer
HAROLD A. KERTZ, Asst. Trust Officer
C. E. BRIGHT, Asst. Cashier
A. H. BEDFORD, Asst. Cashier
C. L. ECKLOFF, Asst. Cashier
R. E. BRIGGS, Asst. Cashier
F. E. HILDEBRAND, Asst. Cashier
F. V. N. COOK, Auditor

DIRECTORS:
LOUIS D. BLISS
ARTHUR T. BRICE
FREDK. DE C. FAUST
WM. F. GUDE
CHARLES B. HAWLEY
A. A. HOEHLING
CHARLES JACOBSEN
O. H. P. JOHNSON
R. M. KAUFFMANN
DR. J. THOMAS KELLEY, JR.
OTIS B. KENT
MAJ. HENRY LEONARD
A. LISNER
F. H. McCORMICK-GOODHART
FRANK F. NESBIT
ARTHUR A. O'BRIEN
C. F. R. OGILBY
HUGH REILLY, JR.
E. FRANCIS RIGGS
H. C. SHERIDAN
THOS. SOMERVILLE
MERLE THORPE
HENRY A. WILLARD, 2nd
W. K. WIMSATT
GEO. W. WHITE

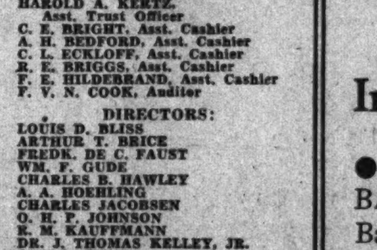

The Oldest National Bank In the District of Columbia

● THE NATIONAL METROPOLITAN BANK, in addition to transacting a General Banking Business, serves in all Fiduciary Capacities . . . through an Efficiently-managed Trust Department.

● Also maintains a Savings Department and a Safe Deposit Department.

The First National Bank in the United States, to be granted Trust Powers, under the Federal Reserve Act.

National Metropolitan Bank

Capital, Surplus and Undivided Profits, Over $2,300,000.00

15th Street, Opposite U. S. Treasury

GUIDE TO INVESTORS OUTLINED BY BABSON

Financial Expert Declares Business Recovery Now Is Definite.

By ROGER W. BABSON.

Babson Park, Mass., June 16.—Stocks and bonds are making new highs daily.

Not since 1929 has there been so much public interest in the stock market.

Since the American people have an inherent tendency to go to extremes, and since the bond market has had a 15 per cent rise, and the stock market a 78 per cent rise in the last three months, it is natural that investors should be asking themselves the following questions: "Shall we buy now?" Shall we wait?" "Shall we take our profits?" Consequently, in this article I want to give some fundamental facts about the situation.

What About Business?

We all want to know whether this recent business activity is a flash in the pan or whether business is really fundamentally improving.

I can answer this by saying that the Babsonchart—the best available index of business—in May showed a sharp improvement over May of 1932. The gain of June, 1933, over June, 1932, will be even more sharp.

In other words, the Babsonchart shows that employment, business and general industrial activity are currently better than in June a year ago. This is remarkable and is something that has not happened since the autumn of 1929. It means that business is fundamentally better and that the present optimistic feeling is justified.

Business at Low Ebb.

These facts show that business has been run through the wringer. Deflation has dug down deep to a solid foundation, upon which we can and will build another period of prosperity. The recovery is inevitable.

Perhaps in your community you can not see any signs of this industrial improvement. I can assure you, however, that from a Nation-wide viewpoint there are definite signs of a business recovery.

It is especially important that those of you who have been struggling along during the past few years should not give up at this time. Cut your expenses to the bone. Beg your bankers to be lenient. Use every means (except borrowing more) to keep going.

The wheel of fortune is always spinning. Fortunate are those who grasp the wheel at the bottom and leap off at the top; unfortunate are those who jump on at the top and drop off at the bottom. But the man who hangs on to the wheel during thick and thin, sunshine and storm, comes out all right in the end.

Foresight and Faith.

Men who have foresight and faith, and who remain active in prosperity and depression alike will not suffer any permanent losses. They will recover in the upturn all they have lost in the decline if their courage remains with them.

Such men reckon they are worth less than they were in 1929, but if they are keen on their jobs and handle their investments capably at these bargain levels they are just as rich in proportion to John D. Rockefeller or Henry Ford as they ever were.

After all is said and done wealth is only a matter of comparison. My advice to you who are investing at this time is to be extremely careful in your selection of commodities, stocks and bonds. In the early stages of an upturn, such as we are now experiencing, all commodities and securities advance together.

Business as registered by the Babsonchart now stands at 14 per cent above a year ago.

(Copyright, 1933, Publishers Financial Bureau.)

Live Stock

CHICAGO.

(Associated Press.)

CATTLE—Receipts, 100; compared close last week medium weight and weighty steers 25@50 lower; yearlings and light steers, 15@25 off; market very uneven, generally showing more downturn with Monday than compared with late last week; largely fed steer run; other killing classes unevenly weak to 50 lower; grass fed cows and grassy and fed heifers showing most downturn; bulls about steady; vealers 50 lower; extreme top fed yearlings, 7.60; best heavies, 7.10; bulk, 5.25@6.25; steers and yearlings of value to sell at 6.25 upward last week brought most downturn during week under review; best yearling heifers, 6.00; stockers and feeders weak to 25 lower; best stockers, 6.25; bulk, 5.00@5.75.

SHEEP AND LAMBS—Receipts, 4,000; today's market nominal; for week ended Friday, 8 doubles from feeding stations, 24,000 direct; fat lambs and choice yearlings, 25@50 lower; slaughter ewes unchanged; sharp midweek price break traced to sluggish dressed outlet; receipts continuing small; closing bulks follow: Desirable native ewe and wether lambs, 7.50; straight and lightly sorted, best 8.00; fed California's scaling 80 to 82 lbs., 7.50; native bucks, 6.50@7.00; throwouts, 5.00@5.50; few medium weight yearlings, 5.50@6; fat ewes, 2.00@2.75.

HOGS—Receipts, 10,000, including 9,000 direct; mostly 5@10 lower than Friday; bulk 190 to 320 lbs., 4.50@4.65; top, 4.65; 140 to 180 lbs., 3.50@4.50; pigs, 3.00@3.50; packing sows, 3.75@4.00; compared week ago the market was practically steady; shippers took none; holdover, 1,000; light light, good and choice, 140 to 160 lbs., 3.50@4.25; light weight, 160 to 200 lbs., 4.00@4.65; medium weight, 200 to 250 lbs., 4.55@4.65; heavy weight, 250 to 350 lbs., 4.45@4.65; packing sows, medium and good, 275 to 550 lbs., 3.50@4.25; pigs, good and choice, 100 to 130 lbs., 3.00@3.50.

BALTIMORE.

PRODUCE—Potatoes, old, Maine, 100-lb. sacks, Mountains, U. S. No. 1, 1.35@1.40; new, North Carolina, barrels, Cobblers, U. S. No. 1, 2.90@3.00; Virginia, barrels, Cobblers, U. S. No. 1, 2.65@3.00. Others unchanged.

CATTLE—Receipts, 50; market steady. Bulls, good to choice, 3.25@3.50; medium to good, 3.00@3.25; fair to medium, 2.75@3.00; plain to fair, 2.50@2.75; common to plain, 2.25@2.50; steers, good to choice, 5.75@6.00; medium to good, 2.25@2.75; fair to medium, 4.75@5.25; plain to fair, 4.25@4.85; common to plain, 2.50@2.75; cows, good to choice, 3.25@3.50; medium to good, 2.75@3.25; fair to medium, 2.25@2.75; plain to fair, 2.00@2.25; common to plain, 1.25@2.00; heifers, good to choice, 5.00@5.25; medium to good, 4.50@5.00; fair to medium, 3.75@4.50; plain to fair, 3.25@3.75; common to plain, 2.75@3.25. Fresh cows and springers, 30.00@60.00.

SHEEP AND LAMBS—Receipts, 300; steady. Sheep, 50@2.50; lambs, good to choice, 7.50@8.00; common to medium, 5.00@6.50.

HOGS—Receipts, 500; steady. Lights, 4.55@4.90; medium to good, 4.50@5.20; heavies, 4.55@5.20; roughs, 2.55@4.25; light pigs, 3.25@3.75; pigs, 3.90@4.30. Western hogs, 10 to 25 cents higher.

CALVES—Receipts, 150; steady. Good to choice, 4.50@5.00; common to medium, 3.25@4.00.

WHEAT—No. 2, red winter, garlicky, domestic, spot and June, 76; July, 75 bid.

NEW YORK.

EGGS—Receipts, 20,556; irregular. Mixed colors, firsts, 12½@12¾; seconds and mediums, 39 lbs., 11½@12; storage packed, firsts, 13@13¼. White eggs, selection and premium marks, 21@22½; nearby and Midwestern hennery, exchange specials, 18½@20½; nearby and Midwestern exchange standards, 16@17½; other whites and all browns, unchanged.

POULTRY—Dressed, steady, unchanged. Alive, irregular; chickens unquoted; others unchanged.

BUTTER—Receipts, 10,678; steady. Creamery, higher than extra, 22¾@23¼; extra (92 score), 22¼; firsts (87-91 score), 20@21¾; centralized (90 score), 21½.

CHEESE—Receipts, 104,053; steady, unchanged.

Charming Chateau Country Met With Along the Loire

"Garden Spot of France" Is Reputed as Most Fertile Soil in Country; Cave-Dwellers Encountered on Road to Tours; Many Castles Seen.

By DARRELL PRESTON AUB.

To the vaulted halls of the chateaux along the Loire our group goes today to pick up the exciting threads of the tale of France which we left with the sheer cliffs, the simple charm of Normandy and Brittany—to those castles standing arrogantly against the low-lying valley, historic piles ever ringing in dreams to the voices of a stately line of kings and queens.

On the lovely roads outside of Paris we drive through Longjumeau and Etampes to Orleans, where once more, in the very home in which she lived, the spirit of Jeanne d'Arc is recreated for us.

The land along the Loire, "the garden spot of France," is the most fertile in all the country. In the bloom of summer, the blossoms and foliage present a gorgeous spectacle, and as we move through their verdant freshness we observe that many of the trees along the road are plentifully hung with mistletoe.

Birthplace of Louis XII.

As soon as we enter the courtyard of Blois—"La Perle de la Loire"—our next stop, certain episodes in history associated with this castle flash upon our memory. Here is the birthplace of Louis XII and his statue greets us from the niche over the great door. Many years of this sovereign's happy life with his wife, Anne of Brittany, were spent in this castle. In the chapel is a painted window representing the betrothal of th[illegible] king and queen and everywhere [illegible] their emblems—the porcupin[illegible] s and the ermine of Anne.

As we look about us, the tragedy which is the story of this castle, is brought to mind. Here in 1566, Henri III conspired against the life of Duc de Guise, and by the daggers of his guards, succeeded in having the duke, Le Balafre, murdered at the foot of the king's own bed—a murder which even the warning whisperings of Catherine de Medici had not been able to avert. As we pass through the great rooms, we live the scene again; we see the oratory of Catherine de Medici and the Tour de Foix, where she studied the stars with her astrologer, Ruggieri; the bedchamber where she died only ten days after the murder of the duke and cardinal.

We motor on now to Chambord, residence of Francis I, a castle twelve years in the building, though 1,800 men were employed on it. Louis XIV spent some time here and it was at Chambord that Moliere's "Bourgeois Gentilhomme" was first performed. Chambord is built on the site of the old hunting lodge of the Duke of Orleans and was said to be haunted by the duke himself, who, dressed in black, mounted on a black horse, followed by black dogs and black-habited servants, used to gallop about through the black night filling the woods with shouts and cries. "Le chasseur noir" he was called—and it was death to meet him!

Strange Double Staircase.

At Chambord we find a strange double staircase, one built on top of the other, so that two people ascending and descending will never meet one another—and each may leave the castle from a different exit.

Then there is Chaumont, with its very exciting history! This is the castle of the famous Sulpice de Chaumont, who, for the purpose of "persuading" him to give up his fortress (it was so strong that they could not possibly take it by force), was thrown into a dungeon at Chateaudun, where he was cruelly tortured in the ferocious, heartless way popular in those days. Sulpice, however, died without yielding, and it was his son, Hugues, who, terrified at the sight of his father's suffering, gave up all his possessions on condition that he be set free.

On the road to Tours we pass many modern cave-dwellers, Frenchmen who have built their homes in the caves along the road. Some of these cave-houses have balconies and upper stories which seem to hang from the face of the rock.

We motor through Tours, situated on the banks of the Loire, where we see the Cathedral of St. Gatien, which took nearly four centuries to build; the Hotel Gouin, a curious specimen of the Franco-Italian Renaissance; the quaint old houses on the Place Plumereau and its surrounding streets. A mile farther we come to the ruins of the Chateau of Plessis les Tours where Louis XI died in 1483. And from Tours we set out again to view a few more of the fine chateaux arising amid the delightful landscapes of the valley of the Loire.

To Azay-le-Rideau we come, to the beautiful Renaissance chateau built by Gilles Berthelot in the sixteenth century. In the kitchen of this castle we find an enormous hearth, walls still hung with fifteenth-century pots, pans, grills and ladles—all of it looking very capable of providing for any number of hungry hunters when they returned to the castle with Francis I. The walls of the room are covered with portraits of the royal persons who once dwelt there and outside the grounds are bright with dahlias and the old balustrades are mantled with pale wistaria and crimson creepers growing gracefully in this fertile land.

Road to Chateaudun.

We race along again, on the splendid road to Chateaudun, perched on the very edge of a plateau where the wall of the supporting cliff falls to the valley of the River Loire. Here Thibaut le Tricheur, the terrible Count of Blois, built his fortress and made his home. But it as the home of the great Dunois, Jehan le Batard d'Orleans, brother-in-arms of Jeanne d'Arc, that the castle is famous. It was given to him by his half brother Charles, Duke of Orleans, in gratitude for the help Jehan had rendered him in setting him free from the English. We mount the magnificent staircase to the upper rooms and look down from the old windows over the river to the ancient Church of St. Jean.

Our next stop is the Castle of Rambouillet, once the ancestral home of the d'Angennes family, where Francis I died in the Keep, now the only remaining portion of the original chateau. Rambouillet is even better known as the country home of the Marquise de Rambouillet, who began here her widely known Salon Bleu. In the blue-draped drawing rooms of this salon many literary and artistic people of the time convened, and so well known did Salon Bleu become that other great and intellectual ladies opened their doors to writers, painters, dramatists and artists of all kinds.

This was the beginning of the reign of the French salons. The French Academy was founded, and the once-despised Antoine Godeau, befriended by the marquise, was its first member.

Returning to Paris, we motor through Chartres and see the glorious stained-glass windows of the cathedral, which date from the thirteenth century.

Our group has reached the end of its journey through the Loire country. We have met, as we never could in books, the great ones who made these fortresses their homes. We have learned to love and, sad to relate, sometimes to hate them. The ghosts of the dead have come back to us in this green valley—they have whispered their stories once more into our ears. And as we listen we know that the lure of the old French chateau is upon us, and we dwell once more in the past.

Wall St. Briefs

New York, June 17 (A.P.).—Atlantic Coast Line Railroad had net income of $428,642 for the first four months of 1932, equal to 52 cents a common share, against net loss of $288,235 in the same period of 1932.

Donald Macaskill, general manager of International Nickel Co., of Canada, reports that due to an increase in demand production of the company has been expanded to 40 per cent of capacity.

The gold movement for June remains very small. From the first through the sixteenth imports totaled $210,000, chiefly from Latin America. The sole exportation was $1,445,000 of metal taken from earmark and shipped to Germany.

Standard Statistics Co., reports 31 unfavorable dividend changes this week, an increase of 4 over last week. There were 19 favorable changes as compared with 13 in the week ended June 9.

Heavy melting steel scrap has been advanced 25 cents at Pittsburgh, to $11.50-$12 a ton.

May production by members of the Plate Glass manufacturers of America totaled 7,922,434 square feet compared with 4,679,776 in April and 3,015,943 in May, 1932.

Business Upturn Continues Steady

New York, June 17 (A.P.).—Statistics appearing during the past week indicated a rise in business according to Moody's index figures for freight car loading, electric power production, and steel ingot output.

These index figures are adjusted for seasonal variation—that is, if the change from the previous week should coincide with the normal seasonal change, the index figure would be unchanged.

	Car-loading	Electric	Steel	Combined
Latest week	55.7	102.7	51.5	70.0
Prev. week	55.0	100.0	47.7	67.6
Month ago	52.7	96.8	34.7	61.4
Year ago	49.5	95.6	23.6	56.2
1933 High	57.8	102.7	51.5	70.0
1933 Low	45.6	88.7	15.5	50.5

(1928 weekly average—100)

Copyright, 1933, by Moody's.

Dried Fruits Steady.

New York, June 17 (A.P.).—Dried fruits steady, unchanged.

RESORTS

Ocean City, N. J.

The FLANDERS
Directly on the Ocean Front
OCEAN CITY, N. J.
Opening Date June 24
Same management for past five years.
Rates Consistent with present conditions.
Outdoor filtered sea water swimming pools.
Children are always welcome.
J. HOWARD SLOCUM, Mgr.
Herbert Wilkes, Asst. Mgr.

Atlantic City, N. J.

The Chelsea
Block on Boardwalk, Atlantic City
Quiet Chelsea section. Convenient to entertainment features. Exceptional appeal to families with children.
RATES AS LOW AS $28 WEEKLY INCLUDING MEALS
Established reputation maintained
J. Howard Slocum, Managing Director
Blatchford Kavanagh, Resident Manager

JULY FOURTH SPECIAL
4 GLORIOUS DAYS
Sat., Sun., Mon., Tues.
per person
Room with Private Bath
$16.50
NEW—FIREPROOF
Daily Concerts and Dances
Special Weekly Rates
Overlooking Boardwalk & Ocean at Illinois Avenue
The MADISON
ATLANTIC CITY

The House with the Home Atmosphere
Atlantic City
Facing Ocean and City Park
WITH A NEW AND MARVELOUS BEACH
There is advantage in rate and selection of rooms for those arriving prior to July 15th.
Marlborough-Blenheim
Josiah White & Sons Company

RESORTS

Virginia

MOUNTAIN LAKE HOTEL AND COTTAGES
Mountain Lake
Giles County, Virginia
Elevation 4,000 feet.
(R. R. Station Pembroke, Va.)
An old-fashioned, hospitable resort in the heart of the Allegheny Mountains. No other place east of the Rockies presents such a diversity of the many beauties of nature. Coolest place in the South. No mosquitoes. Excellent food. Golf, Dancing, Tennis, Horseback Riding, Swimming, Boating, Fishing, Mountain Climbing, &c. For illustrated booklet, reservations, &c., write to T. G. Porterfield, Manager, Mountain Lake, Va.

Atlantic City, N. J.

SPECIAL RATES
Dining in Sun and Surf Terrace in Bathing Attire
$5 UP Dly. WITH MEALS
HOTEL Ludy
SOUTH CAROLINA AVENUE
"Just Off the 'Walk'"
New, Fireproof, Salt Water Baths, Delicious Meals. Garage, Sun Decks.
$25 UP WKLY. WITH MEALS
D. B. LUDY, M.D.

The AMBASSADOR
ATLANTIC CITY
JUNE IS IN THE AIR—IT'S SUMMER!
In a spacious room—your room—high above the Boardwalk ... the sea you'll be cool and comfortable always.... While elsewhere, everywhere, throughout The Ambassador is everything for your pleasure and convenience. Golf, Tennis, Fishing, Surf and Indoor Sea Water Bathing direct from Guest Rooms.
ATTRACTIVELY LOW RATES ON THE AMERICAN PLAN
European Plan if desired.
WILLIAM HAMILTON, Manager
Phone Atlantic City 5-4141

THERE'S STILL
FUN TO BE HAD
IN THIS WORLD

Our guests tell us that here they feel always feel they're getting the most out of life. (Maybe that's why they come back so often.) Join them. Right at the ocean's door, you'll find hundreds of amusing things to do. And only the deep contentment these hotels inspire will keep you from trying to do them all.
Splash around in the breakers. Bask on the sand. Sail out on the briny deep. Do a little fishing. Play a little golf. Inspired food. At night, sound seaside sleep. In the background, setting the mood for your holiday, is the thoughtful attention to comfort and pleasure that has made Chalfonte-Haddon Hall so unique.
DAILY RATES
Per person (2 in a room, with bath)
in CHALFONTE .... $8.50 to $3.50
in HADDON HALL ...... $10 to $7
Including meals. Also European Plan
CHALFONTE-HADDON HALL
ATLANTIC CITY
LEEDS AND LIPPINCOTT COMPANY

RESORTS

Massachusetts

NEW★OCEAN★HOUSE
SWAMPSCOTT ★ MASSACHUSETTS
DIRECTLY ON THE OCEAN
The North Shore's foremost resort hotel. Ideal seaside and country environment... health-giving, salt sea breezes. Private bathing beach. Golf... every recreational feature. Accessible to many historic points. Revised 1933 rates .... Booklet.
★ Clement Kennedy ★
President
Winter Resort—Vinoy Park Hotel
St. Petersburg, Florida

New Jersey

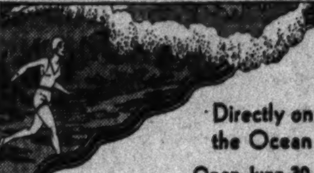

Directly on the Ocean
Open June 30
THE
Essex & Sussex
SPRING LAKE BEACH, N.J.
One of America's Outstanding Seashore Resorts Favored by Washingtonians.
Exclusive and free from crowds. Ideal for weekend or season. Lower Rates.
C. S. KROM
Manager
Phone Spring Lake 900

New Hampshire

Famous for
GOLF
TWO COURSES
The Mount Washington
OPEN JULY 1st
Bretton Arms
NOW OPEN
Stock Broker's Office: Direct New York Wire.
C. J. ROOT, Manager
For Information, Rates, etc., Address Hotels.
TENNIS
SADDLE HORSES
SWIMMING
POOL
BRETTON WOODS
WHITE MOUNTAINS, N.H.

TRAVEL

AMERICAN EXPRESS
Current Travel ♦ Suggestions ♦
Check the place which interests you and ask for itineraries and costs...
☐ World's Fair—Chicago ☐ Alaska
☐ National Parks ☐ Great Lakes
☐ Canadian Rockies ☐ Labrador
☐ Saguenay ☐ Bermuda ☐ Asia
☐ West Indies ☐ Africa ☐ Europe
☐ Holy Year Tours ☐ North Cape
Steamship tickets—all lines—tariff rates. Call, write or 'phone for information and reservations.
AMERICAN EXPRESS
Travel Service
1414 F Street Northwest (Hotel Willard Building) National 1076 and 1078 Washington, D. C.
• American Express Travelers Cheques Always Protect Your Funds •

STEAMSHIPS

SUMMER TRIPS!!
By Sea from Baltimore.

BOSTON $36 ROUND TRIP
Jacksonville $38
MIAMI $50
Send f. booklet!
Also ALL-EXPENSE TOURS. Apply 1416 H Street, N.W., Washington.
MERCHANTS & MINERS LINE

LEGAL NOTICES

TREASURY DEPARTMENT, OFFICE OF the Comptroller of the Currency, Washington, D. C., April 4, 1933.—Notice is hereby given to all persons who may have claims against "Continental Trust Company," Washington, D. C., that the same must be presented to John B. Bryan, receiver, with the legal proof thereof, within three months from this date, or they may be disallowed. F. G. AWALT, Acting Comptroller of the Currency.

ap4-jy5incl

LOST 1

BAR PIN—Filigree; 3 stones; in Diamond cab or Shoreham lobby; no great value, but strong sentimental attachment. Reward. CO. 5562.

BILLFOLD—Black; Sat. night, probably in taxi or bet. Capitol, Justice and Shoreham Bldgs.; contained money and identification cards. Suitable reward if returned to 201, Kellogg Bldg.

DOG—White poodle; just clipped; blind one eye; pet. 1219 Vermont ave. nw. ME. 7204.

DOG—Female; part collie; name Pup; baby's pet. Reward. MEt. 4388.

GERMAN police dog; 2 years old; yellow and black haired body; answers to name of Jack; license No. 19138. Call Charlie Lee, 1004 14th st. nw., Palace Cafe. Reward. Nat. 6719.

FOX TERRIER, wire-haired, pure white, brown ear and eye; reward. Linc. 4567.

LOST 1

(Continued.)

GOLD MEDAL on red, blue and white ribbon, with name Rbt. McRae engraved on back; reward. 3616 Newark st. nw. Em. 6727.

GOLD CLASS RING—Return Box 107, The Washington Post. Reward.

RING—Cameo, white head on green base; Thurs., in neighborhood 14th st. and Park rd.; generous reward. CO. 7744, Apt. 412.

SUITCASE—Lady's; between Washington and Bel Air; containing clothing and jewelry. Liberal reward. C. S. Hardy, Fitchburg, Mass.

WRIST WATCH—Man's; Sunday night; Union Terminal, Pa. ave. bet. 10th and 11th. Reward. MEtropolitan 0158.

FOUND 2

FOR ARTICLES LOST IN DIAMOND CABS:
Umbrella, green, in Cab No. 42.
Call Lost and Found Dept., North 2868.

PERSONALS 3

CHAMBERS CO.
Complete Funeral as low as $65.

ALCO RUBS—Body massage, male, hospital training; private case of any kind; best ref.; competent; efficient. Shep. 2363.

ALCOHOL, oil massage, irrigations; male, female nurses. NO. 10000, Apt. 132.

BODY MASSAGE — Masseur from New York City; gentlemen only. Nat. 5058.

CANCER (uncut) and pain entirely eliminated; scientific magnetic healing; school of new awakening. L. D. Supple, 3151 Mt. Pleasant st. nw., Apt. 3.

CASH FOR GOLD, watches, diamonds, jewelry, antiques, silver, pawn tickets. Livingston, 1404 N. Y. ave. ME. 9264.

CHICKEN CHEST—Jimmie's Chicken Chest. Whole fried chickens, 12 to 14 pieces, packed in 8 toasted but. rolls, serv. 4; $1; deliv. 2 a.m. 2918 14th st.; AD. 3100.

CHILDREN TO BOARD in private suburban home in Riverdale, Md. For information phone Hyattsville 550-J.

COOL, refined atmosphere for massage, baths, alco rubs and violet ray; N. Y. hospital nurse, assistant. DE. 4045.

DR. W. H. WALDO, dentist, has moved from the Westory Bldg. to 406, Colorado Bldg., ne. cor. 14th and G. Nat. 2913.

CHAMBERS CO.
Ambulance Service, $4.00.

FINE alco rubs, $2; massage by expert, $3. Hrs. 10-8. We. 1120. 3025 O st. nw.

MASSAGE, electric salt glow baths; colonic irrigation; enemas, muscular treatments; white nurse. DI. 9071.

NURSE Invigorating treatment; manicuring; col. opr. PO. 1672.

NURSE—White; gives massage and alco rubs, $1.50. Hrs. 9:30-8. Hrly. nurs's. At. 4173.

REFINED family home, 10 minutes from city, will care for invalid gentleman; experienced man attendant; no other patients; best refs. Phone Walnut 8772-J.

RESTFUL treatment; refined white only; colored nurses. NO. 2768.

SUPERVISED summer recreation; boys, girls, ages 3-12; all sports, incl. horseback riding, swimming; transportation. Ge. 6544.

BATHS & MASSAGE.
White Nurse.
1230 17th st. nw. Hrs. 9 to 9. Open Sun.

FOR WRINKLES—FINESA
Absolutely guaranteed and highly recommended by scientists; removes minor wrinkles, blackheads, rough and scaly skin; restores youthful appearance; it is very economical. Call your druggist or mail your order with $1 to A. Fernandez & Co., distributors, 2631 14th st. nw., Washington, D. C., or call for delivery. AD. 5429. CO. 9297. ME. 6808.

FOR CORRECT TIME
CALL EMERSON 1463.

BRENTELLE STUDIO
1317 F STREET NORTHWEST.
Under New Management
All coupons purchased before Feb. 1, 1933, must be redeemed by July 1.

CHAMBERS CO.
One of the largest Undertakers in the World.

! ? ? ? !
Do You Want a 30-Hour Week? And a Minimum Wage??
Write Box 109, Washington Post.

BEER DEALERS 3A

ALL BRANDS—At the best prices; delivered anywhere, any time, ice cold. DE 2332, Noble Cook, 1626 U st. nw.

FOR PROMPT DELIVERY call St. 9835. Delivered to your home ice cold. 1205 9th st. nw. F. P. Beer Co.

MT. PLEASANT BEER SERVICE.
3168 Mt. Pleasant st. nw. Co. 8082.
Open 24 hours. Free delivery.

BLIGH'S GRILL, 1916 Pa. ave. nw.
BEER ON DRAUGHT AND BOTTLE.

JUST WHAT YOU NEED FOR YOUR BEER SUPPER.
F. W. LOETSCH.
305-307 New Center Market. NAt. 5869.

KELLY'S WINES AND BEERS. WEST 2503.
Free delivery. 3294 M nw. Open always.

OPEN 'TILL MIDNIGHT.
VALLEY FORGE
ICED BEER by the CASE or BOTTLE
BEER
AGED IN WOOD FOUR MONTHS.
2 Bottles, 25c
6 BOTTLES DELIVERED ANYWHERE
829 14th St. N.W. MEt. 9858

ACME BEER SHOP 927 Pa. Ave. N. W.
The store where you can choose your favorite brand from a variety of 50 beers at lowest prices.
FREE DELIVERY. NAt. 0640.

PHONE COL. 8336
2611 14TH ST. N.W.
Iced Cold Beer; Free Delivery.
National Beverage Service.

—BEER—
All brands delivered ice cold at your home, 24-hour service. We appreciate your patronage. Cannon's Florida Fruit Market, 5112 Ga. ave. nw. GEo. 9657.

CLAIRVOYANTS 4

LICENSED BY DISTRICT OF COLUMBIA

FREEDA, 616 5th nw. Tealeaf reading, 50c; advice on business; cards. DI. 4149.

D'ASHMAN 704 13th NW., Near G. NA. 9361.
ADVICE ON ALL AFFAIRS OF LIFE.

JEANNETTE PARKER
Reads your past, present, future; tells your secret troubles and how to overcome them, giving names, dates and facts. $2 readings, $1. Hrs., 9 to 9. 739 7th st. nw.

MME. LEE GIFTED LIFE READER.
Powers a gift by birth to tell all and help those who are in trouble. Giving names, dates, facts. One visit will mean more than thousands to your happiness. This clipping and $1.00 entitles you to a $2 reading. Hrs. 9-9 daily. 716 7th st. nw.
OVER CUT-RATE PERFUME CO.

RELIABLE
29 YEARS' SUCCESSFUL PRACTICE IN WASHINGTON, D. C.
MARTHA SPENCER
ONE OF THE WORLD'S MOST DISTINGUISHED PSYCHOLOGISTS AND SCIENTIFIC LIFE READERS.
STUDIO, 924 14TH ST.
MOST REMARKABLE READER OF HUMAN DESTINY OF THE PRESENT AGE. Have an interview with this wonderful woman and be convinced personally of the honesty and sincerity of her work. Mrs. Spencer has been consulted by the most prominent people from all parts of the world.
THROUGH HER SINCERE ADVICE AND COUNSEL, MARTHA SPENCER HAS BROUGHT ABOUT MORE HAPPY MARRIAGES, REUNITED MORE SEPARATED AND HELPED MORE PEOPLE OUT OF DISTRESS AND SORROW THAN ANY ONE IN HER LINE OF WORK.
MY METHODS ARE DIFFERENT FROM ALL OTHERS. HOURS, 10 A. M. TO 7 P. M.

SPIRITUALISTS 5

ALICE COFRAN, Spiritual Medium, readings daily, 9 a. m. to 9 p. m., or by appointment. 1913 Pa. ave. Met. 8106.

MOTOR TRAVEL 6

CHICAGO, NEW YORK, Kansas City, Dallas, Atlanta, Miami. Private cars every day; lowest rate. "Capitol," 1130 14th nw. ME. 7373.

DRIVING Chevrolet Sedan to Bristol, Knoxville, Chattanooga, Birmingham; leaving early Tuesday a. m. Mr. Ward. MEt. 7373.

MAN and wife or 2 ladies; leaving Tues. June 20, for Chicago; comfortable priv. car; refs. given and required. Met. 8460.

SEE WORLD FAIR—Packard Sedan, 10-day trip, 6 days at fair; leaving June 20; $35. De. 3874.

YOUNG lady, driving to Chicago, Tuesday or Wednesday, desires companion; refs. required. Cl. 4491.

GREATLY REDUCED RATES TO EVERY PART OF THE UNITED STATES.
Baltimore, Round Trip. $1
Good Until Used.
NEVINS BUS LINES
807 13TH ST. N.W. MET. 4437.

AUTOMOBILES for SALE 7

(Continued.)

SUCCESS STORY in Three Acts

CHERNERIZED
In order to pass rigid Chernerizing Tests, a car must be completely gone over by our crew of Factory-Trained mechanics. That's why the name "CHERNERIZED" is an emblem of quality and a bonafide guarantee of satisfaction.

CHERNERIDE
Make the supreme test. Come to Cherner's 21,000-square foot Open Air Showroom and let us give you a "CHERNERIDE"—a thorough demonstration and a new lesson in motor smoothness, riding ease and good looks.

CHERNERIGHT
Convinced! "CHERNERIGHT" ... You bet he's right! A Chernerized Car has to be right! And talk about price ... We just won't be undersold. If you want the lowest prices in the city on a quality Used Car—then you want a "Chernerized" Car.
CHERNER
"Home of Chernerized Cars"
1781 Florida Ave. N. W.

MORE BARGAINS AT BLANTON'S

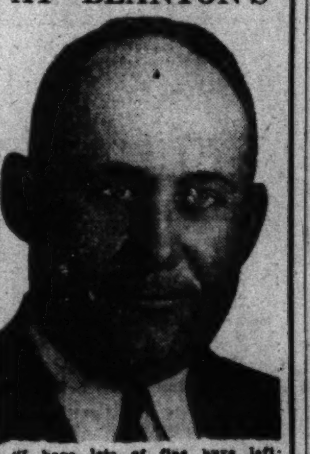

"I have lots of fine buys left; come see them."—Oscar Blanton.

1924 Buick Sedan	$09
1928 Studebaker Sedan	29
1928 Essex Coach	29
1928 Peerless Sedan	49
1928 Nash Coach	49
1929 Whippet "4" Coach	59
1928 Pontiac Sedan	69
1928 Chrysler Coach	99
1929 Ford Coach	119
1930 Plymouth Coach	149
1929 Oldsmobile Sedan	149
1930 Plymouth Coupe	179
1930 Ford Sport Rdstr.	179
1930 Willys Six Coupe	199
1930 Essex Coach	199
1931 Willys-Knight Sed.	249
1931 Studebaker Sedan	249
1931 Graham Sedan	299
1931 Chyrsler Sedan	299
1932 Willys Six Sedan	349
1932 Plymouth Sedan	349
1933 Plymouth Sedan	449
1932 De Soto Sedan	599

Model A Ford Coach, Like New; only 6,000 miles, Special ... $119
Blanton Motor Co.
Factory Dealers De Soto and Plymouth
33 New York Ave. N. E.
Open Evenings and Sunday

BARGAIN extraordinary! 1932 Chevrolet coach, perfect every detail, $375; terms and trade.
LUSTINE-NICHOLSON
MOTOR CO. GREENWOOD 2200.
Hyattsville, Md. Come Over.

NASH 1929 Cabriolet, new tires, new top, good condition generally; liberal terms.
WILLIAMS & BAKER, 1307 14th St. N.W.

Olds Pontiac
L. P. STEUART, Inc.
1325 14th St. N.W.
Don't Miss These Unusual Values
—Match This—
'29 La Salle Sedan. Original finish excellent. Mechanically O.K. Ideal family car. $345
'32 Ford Rdstr. V-8. Driven very little; rumble seat—good tires—dandy motor; outstanding bargain. $395
'32 Ford V-8 Tudor. Paint, tires, upholstery and general appearance equal to new. Don't buy any Ford until you see this one. $385
'31 Studebaker Dict. "8" Sedan. Excellent motor, good tires, clean interior. Priced $50 under market. $465

'31 Ford Victoria	$275
'30 Olds Sedan	345
'29 Hudson De Luxe Conv. Coupe	235
'28 Olds Coach	175
'30 Ford Tudor	195
'29 Nash Coach	175
'29 Pontiac Sedan	195
'32 Chevrolet Roadster	295
'31 Olds De Luxe Sedan	475
'29 Auburn Sedan	245
'29 Buick Sedan	325
'30 Pontiac Spt. Coupe	295
BARGAIN BASEMENT	
'29 Ford Tudor	$95
'29 Ford Coupe	95
'28 Ford Tudor	85
'29 Chevrolet Sedan	125
'29 Whippet Sedan	95
'28 Chevrolet Coupe	69

L. P. STEUART, Inc.
Used Car Dept.
1325 14th St. N.W.

GRAHAM '31 SEDAN, $495
A real opportunity here. Ball-bearing shackles, safety glass all around. Pines Automatic winter front, cigar lighter, silk mohair upholstery, 4 speed transmission, 2 windshield wipers, all chromium fittings, seat covers, original tires. Car can not be told from new. Terms.
MID-CITY AUTO CO.
1711 14th St. N.W. DEcatur 5051.

OLDSMOBILE 1931 convertible coupe; six wire wheels; radio equipped; truthfully speaking this car is OK. in every detail; priced low.
NASH-ROHR-BARSKY.
1363 H St. N.E. Lincoln 7452.

FOUR '33 CAR BARGAINS
(2) Graham 8 Sedans $925
(2) Graham 6 Sedans $796
Really new cars, just nicely broken in. All used by officials of this company, have been inspected every 200 miles, and are sold to you with a full new-car guarantee. See these fine cars TODAY and drive them.
Graham Motor Co.
1520 14th St. N.W. POtomac 1772.

BLANTON MOTOR CO.
Plymouth and De Soto Dealers.
3-11 New York Ave. NE.

(Continued on Next Page.)

AUTOMOBILES for SALE 7
(Continued.)

DONOHOE'S
Used Car Specials for Sunday and Monday
Seeing Is Believing!

No. 26—'30 Chevrolet Sedan A good clean job throughout; paint, tires and upholstery exceptionally good $215

No. 34—'30 Chevrolet Roadster Reconditioned inside and out; new tires; and looks like a new car. For this week only $175

No. 225—'31 Chevrolet Sedan Dark blue; perfect mechanical condition; with new tires..... $325

No. 261—'32 Chevrolet Sedan Smart two-tone brown; new tires all around; looks like a new car. A bargain $395

No. 376—'32 Chevrolet Coach Dark blue; appearance equal to new; new tires; mechanical condition guaranteed $395

No. 43—'30 Ford Spt. Coupe Color, black; has the appearance of a new car; new tires; mechanical condition guaranteed $195

No. 98—'31 Ford Tudor Smart two-tone brown; new tires; mechanical condition very good $179

No. 193—'30 Ford Spt. Rdstr. New tires; mechanical condition same as new $165

No. 375—'29 Oldsmobile Sed. New tires; new paint; upholstery and mechanical condition exceptionally good; a real buy at.. $265

No. 274—'30 Plymouth Sedan Color, black; top, upholstery and paint very good; new tires all around; mechanical condition guaranteed; special for today at.. $185

No. 200—'28 Buick Coupe Everybody knows what the '28 Buick was and this car has been reconditioned for as much more service as it has seen; new tires all around and only $135

No. 185—'28 Oakland Coupe Color, green; upholstery, top and paint very good; mechanical condition must satisfy the buyer $95

1620 M St. N.W.
Open Sunday and Evenings.

BUICK 8, 1931 Sta. Sedan, mechanically like new; orig. blue, wire wheels, $395. Must raise cash; will take trade. 4909 14th st. nw. GE. 5402.

BUICK '28 SEDAN
Master 6. A-1 condition throughout and at a genuine sacrifice price. $150
CALLAN MOTORS, INC.
1529 M St. N.W. Dist. 3458

CHEVROLET 1932 Standard Coupe; actually driven 8,000 miles; clean as a new car in every detail; good black finish; only $390.
LUSTINE-NICHOLSON MOTOR CO. GReenwood 2200. Hyattsville, Md. Come Over.

CHEVROLET 1930 R. S. Coupe. Painted beautiful shade of light tan with trim and wire wheels in contrasting orange color. Mohair velour upholstery. Fine mechanically and fine tires. A real buy at........ $195
TREW MOTOR CO.
1509 14th St. N.W. DEcatur 1910.

CHEVROLET 1929; dark blue sedan; appearance and performance of this car is truly remarkable; will give any demonstration; priced most reasonable.
NASH-ROHR-BARSKY,
1365 H St. N.E. Lincoln 7452.

Chevrolet '30 Roadster
Looks like a new car; completely overhauled........ $195
MODERN AUTO SALES,
2303 14th St. N.W.

CHEVROLET 1931 Deluxe Convertible Sport Coupe; smart dark green with six wire wheels; this is a perfect find in the light car class; true mileage registered on speedometer; metal tire covers; we assure you this will not be here Sunday; act now. 60-day guarantee, $375.
Brightwood Motor Sales.
5832 Georgia ave. GE. 5343.

CHEVROLET 1931 Sport Coupe; new black finish; new tires; excellent mechanical condition; just the car for that long planned vacation; safe and sound; $295; liberal terms.
Brightwood Motor Sales
5832 Georgia ave. GE. 5343.

CHEVROLET Standard Sedan, 1931; all new rubber; rich black finish with smart cream trim; can't be beat for only $90 down.
LUSTINE-NICHOLSON MOTOR CO. GReenwood 2200. Hyattsville, Md. Come Over.

CHRYSLER 4-Door Sedan, 1930. Painted black with wood artillery wheels. Paint, fenders and tires are in perfect condition. Equipped with beautiful new set of hand-tailored slip covers. We have spent $43 on this car to make it like brand-new. Famous all-steel safety body and new safety hydraulic brakes. Only $345
THE TREW MOTOR CO.
1509 14th N.W. DEcatur 1910.

DODGE 1932 Model DK "8" Sedan. A very remarkable opportunity. We guarantee that this beautiful and luxurious high-powered Dodge 8 sedan has been driven only 1,223 miles and can not be told from brand new. Painted beautiful dark Dodge blue with fenders and running gear painted to match. Owned by well-known Washington professional man who turns car in every 12 month with almost no mileage. A saving to the first purchaser of almost $400
TREW MOTOR CO.
1509 14th St. N.W. DEcatur 1910.

DODGE 1931 Sedan. Black finish like new; in fine mechanical condition; tires excellent and equipped with brand new set of hand-tailored slip covers. Persons knowing this model Dodge will quickly appreciate what a wonderful bargain it is for $345
TREW MOTOR CO.
1509 14th St. N.W. DEcatur 1910.

DODGE '31 "DG" SEDAN
PRIVATE OWNER MUST SELL.
This beautiful black finish sedan with 6 red wire wheels, all chromium trim; tires very good; actual mileage only 14,090; upholstery in perfect condition; motor tip-top; trunk rack, &c.; car can be seen today.
Priced at $595—No Dealers
1822 "M" ST. N.W. or Phone NAtional 2059.

DODGE 1929 DA Sedan. Black finish like new. Equipped with wood wheels and new set of hand-tailored slip covers. Fine tires and mechanically has one of the finest motors ever built by Dodge. Famous 7-bearing crank shaft. Think of it; only $295
TREW MOTOR CO.
1509 14th St. N.W. DEcatur 1910.

FORD 1931 Sedan, snappy 4-door black job; best condition; only $245.
LUSTINE-NICHOLSON MOTOR CO. GREENWOOD 2200. Hyattsville, Md. Come Over.

FORD Town Sedan, 1931. Finest and latest of the economical A-1 model A Fords. Slanting windshield, with body streamlined; de luxe upholstery, with new hand-tailored slip covers; 4 brand-new tires. By spending $65.79 on this car we are now able to offer the finest model A Ford town sedan in the city for $315
THE TREW MOTOR CO.
1509 14th N.W. DEcatur 1910.

FORD 1930 Sport Coupe. Brand-new canvas sport top, 4 brand-new tires, fenders refinished like new; wheels refinished and brand-new dark-blue paint. Runs beautifully and looks like brand-new. $195
THE TREW MOTOR CO.
1509 14th N.W. DEcatur 1910.

FORD 1931 Coupe; tires, paint and interior in perfect condition; looks and runs like new; 30-day guarantee; priced $265; liberal terms.
Brightwood Motor Sales
5832 Georgia ave. GE. 5343.

FORD—1930 Tudor, snappy black job in best condition in and out, only $195; terms and trade.
LUSTINE-NICHOLSON MOTOR CO. GREENWOOD 2200. Hyattsville, Md. Come Over.

PACKARDIZED USED CARS
Ask the man who bought one.

AUTOMOBILES for SALE 7
(Continued.)

● TWO UNUSUAL VALUES ●

1930
MASTER SIX BUICK SEDAN
Finished in Buick blue with tailored seat covers; 4 good tires; no-draft ventilators; engine is in prime condition; perfect in every respect and a rare Buick bargain at $445

1931
HUPMOBILE DE LUXE PHAETON
Original tan and light green finish—in perfect condition; equipment includes rear seat, windshield, trunk rack, California top, fender wells, six wire wheels; chrome tire covers, thermostatic radiator shutters and real leather upholstery; a $2,800 straight 8 sport job ideal for summer driving and equipped with latest type 7-tube Motorola Radio $495

STUDEBAKER SEDAN Green finish; mohair upholstery. $65

'30 PLYMOUTH SEDAN New Black Finish; New Seat Covers; Good Tires; Perfect. $215

'27 CHEVROLET COACH Good rubber; runs fine; can't go wrong at $35

'30 FORD DE LUXE COACH Good finish; good tires; good upholstery; 5 wire wheels and fender well. $155

'28 LASALLE SEDAN Beautiful Finish and Upholstery. 4 New Tires and Just Perfect. $295

OTHERS

TERMS AS LOW AS $20 DOWN, $3 WEEKLY

MANHATTAN AUTO & RADIO CO.
1706-10 SEVENTH ST., N.W.
● OPEN TODAY UNTIL 1 P. M. ●

SEE TAYLOR MOTOR CO. BEFORE YOU BUY
1835-14TH AT T-1901
TWO BIG SHOWROOMS

BUY A TMC BETTER USED CAR

CHEVROLETS

'29 Coaches and Sedans	$149-175
'30 Coaches and Sedan	225-275
'31 Std. Coupe (Perfect)	309
'31 Coaches—2 Beauties	319
'31 Sport Roadster—New Fin. & Trs.	275
'32 Coach (new tires & seat covers)	379
'31 Cabriolets & Sport Coupes	339
'32 Cabriolet (Perfect)	445
'32 Sedan (wonderful condition)	459

UNUSUAL BUY in a GOOD BUICK—1927 Four-Door SEDAN with NEW TOP, NEW TIRES; beautiful blue finish; clean mohair upholstery and a MOTOR that has been given best of care. An ideal family car. Also a 1928 Standard Sedan for $189. **$149**

OTHERS

'29 FORD Coupe (good car)	$109
'30 FORD Touring (6 wheels; new tires)	165
'30 FORD Tudor (new tires)	195
'31 FORD 5-Wind. Coupe (new tires)	225
'31 FORD Tudors (2 with new tires)	259
'32 FORD 4-cyl. Coupe (perfect)	369
'32 FORD V-8 Coupes (one with Radio)	395
'28 BUICK Sedan (new top and tires)	189
'29 PONTIAC Deluxe Cabr. (new top)	239
'29 HUDSON Deluxe Coach (new Duco)	245
'30 CHRYSLER "66" Deluxe Sedan	295
'29 STUDEBAKER Pres. "8" 7-pass. Sedan	275

ALSO Essex, Whippet, Kissel, Nash, Lincoln, Packard, DeSoto, Graham and Oldsmobile; any model $45 Up.

FREE A SIX (6) MONTHS' LUBRICATION POLICY WITH EVERY GUARANTEED USED CAR.

TAYLOR MOTOR CO.
Authorized Chevrolet Dealers
1835—14th at T—1901
BETTER USED CARS ALWAYS

Tom's Bargain Flashes!

★ **1932 DODGE "8" SEDAN** Finished in black, with green trim, green wire wheels, beautiful whipcord upholstery; brand-new tires; this car has free wheeling, floating power and full automatic clutch; has been driven only 10,000 miles and has new-car performance and beauty; cost over $1,300 new. A real pickup at only **$745** ★

★ **1931 OAKLAND Sedan** Good maroon finish trimmed with red with red wire wheels; whipcord upholstery; good tires; mechanically perfect; only **$345** ★

★ **1931 FORD ROADSTER** 4 brand-new tires, nice Duco finish; rumble seat; leather upholstery. **$185** ★

1930 Studebaker Regal Sedan $295

1930 CHRYSLER "77" SEDAN Fine black Duco finish; perfect motor; new seat covers; and brand-new tires.................. **$395** (Reduced $100)

1927 Buick Sedan........ $49
1926 Studebaker Roadster. $38
1929 Plymouth Sedan...... [illegible]
1928 Oldsmobile Sedan.... [illegible]
Chrysler "70" Phaeton....

1930 STUDEBAKER President "8" Sedan Finished in stylish tan and green Duco with 6 green wire wheels; well fenders; heavy de luxe whipcord upholstery trimmed with leather seats luxuriously cushioned and equipped with arm and foot rests; large trunk that matches top; practically new rubber all around; elegance, comfort and fine condition seldom duplicated at the low price of **$495**

CARS WANTED We need '29, '30, '31, '32 Fords, Chevrolets and Plymouths. Highest allowances made on either new or used car trade-ins.

1931 FORD TUDOR New tires; good finish and upholstery and excellent engine.............. $219

See **TOM** FIRST
Sales CHRYSLER PLYMOUTH Service
637 N ST. N.W.

Ready readers watch Post Classified Ads for new propositions every morning. Put your message before them and get results the same day. Just phone National 4205.

FRANKLIN '30 SEDAN
In excellent running condition. A real buy at $750
CALLAN MOTORS, INC.
1529 M St. N.W. Dist. 3458.

AUTOMOBILES for SALE 7
(Continued.)

We Will Pay Your Mechanic $5 To Satisfy Your Doubts

If you are afraid to buy a used car because you are unfamiliar with the mechanics of an automobile, we will pay $5.00 to any expert to help you choose the car you buy.

Stanley Horner used cars have been so completely reconditioned that we feel confident any mechanic will wholeheartedly okay the car you are interested in.

Come in and bring any mechanic who has earned your confidence—let him check the car you want—and he will, we know, be high in his praises of the reconditioning that represents *Stanley Horner* integrity.

BUICK 1931 Light "8" Sport Roadster. 6 wire wheels and trunk rack. This economical car is perfect in condition and it is a beautiful car. Of course we guarantee it. Terms $575

BUICK 1930 7-pass. Sedan; 6 wire wheels and luggage rack. Paint, tires, motor perfect. The upholstery is spotless. This is just the car for a large family. $645

CHRYSLER 1930 Royal "70" Coupe; rumble seat. This dependable high-class car has been driven carefully for only 30,000 miles and has excellent appearance and condition $325

CHEVROLET 1931 Convertible Phaeton. 6 wire wheels and trunk rack; tan duco that is new; motor, tires, top and leather upholstery in excellent condition $365

FORD 1932 V-8 Coupe. Low mileage; maroon duco like new; perfect motor and tires $445

BUICK 1931 "8" Coupe. 5 wire wheels; rumble seat; beautiful maroon duco finish; new tires; motor perfect and it's guaranteed $675

BUICK 1929 Master 6 Sedan. This is a beautiful car, very carefully driven by a Government official; low mileage and perfect mechanically; it's guaranteed $365

PACKARD 1929 Std. "8" Sedan. Original tan duco finish that looks as good as new. The cleanest Packard we have ever traded and we guarantee its condition $545

OLDSMOBILE 1931 Patrician De Luxe Sedan. 6 wire wheels and trunk rack; beautiful Dark Maroon duco that shines; like new. Run less than 11,000 miles; truly perfect thruout $525

OLDSMOBILE 1930 Sedan. This is a perfect little car that is very economical. It has only been driven about 15,000 miles and we guarantee it.............. $350

STANLEY HORNER, Inc.
1015-1111 14th St. N. W. NA. 5800-7651

A BIG "6" AT THE PRICE OF A CHEAP NEW CAR
1933 GRAHAM Sedan
DISPLAY CAR ORIGINAL COST
$946

Now $796

ADVANCED IN SAFETY, STYLE, ECONOMY AND PERFORMANCE

Only a limited number at these close-out prices. Every car has been used by an official of this company, inspected in our shop every 200 miles and sold to you with a new car guarantee and 90-day free service. Some cars have been driven less than 1500 miles.

FACTORY BRANCH

GRAHAM MOTOR SALES
1526 14TH ST. N. W.

Your CAR IS WORTH 25% to 50% More

IF YOU TRADE-IN YOUR CAR Now!

No. 367, '28 Chevrolet Coach	$49	No. 396, '29 Studebaker	$149
No. [illegible]	$50	No. 342, '29 Chevrolet Sedan	$169
No. 444, '30 Ford Tudor	$99	No. [illegible] Ford Coupe	$249
No. 446, '30 Chevrolet Coupe	$129	No. 453, '31 Chevrolet Coach	$289
No. 376, '30 Ford Sport Roadster	$185	No. 404, '31 Chevrolet Sport Coupe	$315
No. 373, '30 Ford De Luxe Coupe	$189	No. 518, '31 Chevrolet Sedan	$329
No. 417, '30 Oakland Sport Coupe	$219	No. 492, '32 Chevrolet de Luxe Sedan	$469

Here is that "chance in a lifetime" to get an exceptional allowance for your car on a fine reconditioned Ourisman Used Car. A whole year to pay—easy terms and small down payment!

OURISMAN CHEVROLET
632 H STREET N.E.

GUARANTEED FOR 30 DAYS

'32 DeSoto 4-door Sedan. Pearl finished, like new. $395
'32 Pontiac Sedan, low mileage, carefully driven $475
'31 Chevrolet Spt. Del. Rdstr. $275
'31 Pontiac Coupe, R. S... $275
'30 Pontiac Conv. Coupe, $265
'31 Ford Tudor, low mileage, plenty extras..... $265
'31 Chevrolet Roadster.... $225

1929 Pontiac Rdstr., as is $49

MODERN AUTO SALES
Studebaker and Rockne Dealers
2303 14th Street

REPOSSESSED CARS

1933 Willys 8 Custom Sedan Only driven 673 miles; just nicely broken in. Silk velvet mohair upholstery, 2 horns, yellow wire wheels, white side wall tires, all chromium fittings. Sold new for $1,295. Our price... $695

1929 Marmon Sedan Will sell for balance due. Only.................... $247

1933 Willys Std. 8 Sedan. Driven only 2,200 miles. Like new. Will sell for unpaid balance.............. $637

1932 Plymouth Sedan In excellent running condition. Only............... $295

1930 Nash Sedan Will sell this one for unpaid balance of............ $319

1929 W. Kt. DeLx. Coupe In excellent condition. Rumble seat, etc.......... $179

THESE CARS CAN BE SEEN AT
MID CITY AUTO CO.
1711 14th St. N.W. DEcatur 5051.

OLDS—1930 Sedan, 4-door, $295; splendid. Call Mr. Cooksey, Dist. 4310. Skinker Motor Co., 1216 20th st. nw. Open eves.

REPOSSESSED cars belonging to Finance Co. stored here will be sold for balance due on each car. Rear 1615 Oh st. nw.

WE NEED '29 and '30 Fords and Chevrolets. Northeast Motor Co., 920 Bladensburg rd. ne. Atlantic 0200.

BUICK—4-door sedan, good condition; tires almost new; $85. Apply rear 1759 Park road nw.

SEE TOM FIRST
For Used Car Bargains.
637 N ST. NW.

More Value for Less Money.
NOLAN MOTOR CO.,
1111 Eighteenth St. NW.

Buy a "Chernerized" Used Car
CHERNER MOTOR CO.
1781 Florida Ave. NW.

AUTOMOBILES for SALE 7
(Continued.)

FORD 1932 V8 Coupe. This beautiful Ford 8 Coupe looks and runs like brand new. Blue finish, perfect spotless mohair upholstery and mechanically like new. Performs like lightning. Only $345
TREW MOTOR CO.
1509 14th St. N.W. DEcatur 1910.

AUTO TRUCKS—TRACTORS 8

WRECKING TRUCK—A White; fully equipped with crane, &c.; cheap, 7 Pierce ave., Riverdale, Md.

GOOD USED TRUCKS
BEER TRUCKS
Bargains in vans, deliveries, dumps and trailers; reconditioned and repainted.
STERRETT OPERATING SERVICE
30 M ST. NE. GMC Branch. Met. 0503

WANTED—AUTOMOBILES 13

USED CARS BOUGHT, SOLD AND EXCHANGED.
MANHATTAN AUTO & RADIO CO.
1706 7TH ST. NW.

CASH—READY—CASH
for good used cars.
Steger Motor Co., 645 Md. ave. ne.

CASH—READY—CASH
for good used cars.
Steger Motor Co., 645 Md. ave. ne.

CASH FOR YOUR CAR
or will pay unpaid balance and give you difference in cash. See Mr. Barnes, 1729 14th st. nw.

RECOMMENDED SERVICE 14

The following business concerns guarantee satisfaction to Post readers. Any complaint found necessary to be made to The Post will receive prompt attention. For admission to Recommended Service Column call National 4205, Branch 43.

ALTERATIONS, repairs, new work; from cellar to garret, inside or out; service includes est., plans, construction. V. T. H. Bien. Rehovize now. Wis. 4810.

CARPENTER and painter—Repairing of all kinds; honest and reliable; $3.50 per day. L. Butterfield. Phone At. 5473.

CARPENTER, upholstering, chair caneing, cushion rebuilding; furn. refinished; $4 a day. Williams, AT. 3204-J.

CARPENTER AND BUILDER—All Kinds of alterations and repairs at most reas. prices for prompt service. WE. 2745.

DEPRESSION PRICES—Hardwood floors, scraped, sanded and refinished; painting a specialty. All work guaranteed. Mr. Bolton, CO. 5068.

FURNITURE REPAIRED, 25c to $1; vacuum cleaners, sewing and washing machines, $1 to $2; upholstering; guaranteed. LI. 5062.

PAINTING—Best prices on first-quality work; good refs. Reynolds, COl 3470.

PAINTING & PAPERING, waterproofing; work guaranteed; ask about special June prices. Walker Dec. Co., Ph. EM. 1459.

PAINTING—PAPERING,
$4 up. We guarantee to satisfy.
Leathery & Murray. DI. 9168.

PAPERING, painting and gen. contracting; homes completely modernized; 3 yrs. to pay; reliable, responsible, reas. Ableman Co., 4809 Ga. ave. nw.; CO. 0346.

PLASTERING—For better work and absolute satisfaction it will pay you to get our estimate; our prices are reasonable and our work is guaranteed. WI. 4581. H. C. Jones Co., Plastering Contractors.

RUGS CLEANED, shampooed, sterilized; moth and fireproof storage; minimum charge with maximum satisfaction. Manoukian Brothers, 1332 Connecticut ave. North 4866. Pot. 3026.

VACUUM CLEANERS repaired, all makes; factory experts. ATLAS ELECTRIC CO., 813 H nw. Metropolitan 7663.

HOUSE WIRING
6 rms., $37.50 up. Floor plugs, $1.75 up. Also other repair work. Lincoln 9398.

PAINTING, PAPERING DECORATING
For neat, clean workmanship
CALL MADDOX & TINGEN
All work guaranteed.
Phone District 0385.

MOVING—STORAGE 16

MOVING—Hauling; white supervision. Reliable; reasonable. Castle, DE. 5677.

MOVING?
Let us move your furniture, &c. Reliable, $2 per room. Call DISTRICT EXPRESS CO. Nat. 1005.

HELP WANTED—FEMALE 17

EDUCATED woman, ambitious, permanent position, advancement. Address Box 116, Washington Post.

LADY wanted to assist an executive; must be over 21; furnish good references and well qualified. Apply Monday only room 314, 927 15th st. nw.

WOMEN—Refined; several; over 25; excellent opportunity to earn real money if not afraid to work; only those needing work apply Tues. 10 a. m. Apt. 32, 1368 Euclid st. nw.

SUMMER SCHOOL
Review and New Secretarial Courses, 2-9 months, starting this week. 8 weeks' course in Gregg Shorthand and Touch typing, all BETTER INSTRUCTORS, BETTER COURSES, BETTER POSITIONS, small classes and planned work. Positions guaranteed graduates. Large agency, openings hourly. In business 18 years.
BOYD SCHOOL
1333 F St. Nat. 2340.

HELP WANTED—MALE 18

BEER DISTRIBUTOR wanted; agency for Washington and points South available for responsible party. Write Box M-16, Washington Post.

CARPENTERS and painters; nonunion. Apply National Federation of Technicians & Labor, 823 Indiana ave. nw.

HARD-WORKING men, with grit and ambition, wanting permanent employment, call Room 738, Investment Bldg.

MAN OF NEAT appearance for permanent job who can start at about $22.50 per wk. Apply 9-12 a. m., supt., room 803, 1319 F st. nw.

MEN (2), wanted as salesmen. See Mr. Sauriol, P. E. Appliance Co., 10th and E sts. nw., room 237.

PIANO PLAYER—Wanted; must be good; possibility of playing over radio. Call after 5:30 p. m., Apt. 1, 1383 12th st. nw.

SALES MANAGER, with or without crew for fast-moving Muscle Shoals deal; best proposition in this city for quick money. Apply Monday only. Mr. Dixon, Room 311, 927 15th st. nw.

SALESMEN—Responsible, adaptable, willing to work 55 hours per week; thorough training; no deposit or investment. Box 221, Washington Post.

SALESMEN—Experienced; to solicit trade; good opportunity for those acquainted with local hotels, restaurants, &c. Apply 706 P st. nw.

SELL DE NOVO—America's patented rug shampoo; Government protection; exclusive territory; don't wait. McComb, 223 E. 78th, N. Y.

STENOGRAPHER and houseman may earn room rent by part time work; board, $2 weekly. Research University, 1607 I st.

YOUNG MAN, work on Coleman's Television Score Board showing game St. Louis. Call this morning, Gayety Theater.

OLD-LINE LIFE INSURANCE CO.
Selling ordinary and industrial, can use several salesmen willing to work and follow instructions. These men will earn a good living; promotions assured those of average ability who can furnish good references; before noon. 202, 917 15th st. nw.

A MAN WITH CAR
needed immediately to fill vacancy; local grocery route; must be satisfied to make about $27.50 weekly to start; more later; permanent connection for willing worker. Apply 9-12 a. m., 918 New York Ave. N.W.

BEST PROPOSITION
IN THE CITY
For White Drivers With Identification Cards
CITY CAB CORP.
1121 21st ST. NW.

HILL & TIBBITTS
have vacancy and desire services of a good salesman at once; auto experience not essential. See Mr. Hawkins. 1114 Vermont ave. nw.

HELP—Male and Female 19

SALESMEN and women wanted; for city and road; knowledge and recommendation absolutely required. Apply 10 a. m. Finesa Products Co., 2631 14th st. nw

SALESMEN—AGENTS 20

PRACTICAL Dietetic Chart—Every family and doctor potential buyers; retails $1; sample, 20c. Dr. Brobers, Kingston, N. Y.

SALESMEN 20A

SALESMEN, advertising men, premium men; greatest trade stimulator in the U. S. Movie Star tie-up; copyrighted; no competition; every business a prospect; make $5 to $15 daily; free selling kit. Write Publishers Publicity Service, Dept. A. 6331 Hollywood blvd., Hollywood, Calif.

MISCELLANEOUS for SALE 33

EXTRA NEWS

Clearance Sale of
MAJESTIC ELECTRIC REFRIGERATORS
$69.00

A standard late model Majestic refrigerator that we have been using on our floor. Offers an unusual buy for the person interested in this size box. We also have sizes ranging from 3½ to 7 feet. Homer L. Kitt Co. now makes it possible for the family of smaller income to enjoy the advantages of electric refrigeration at a very low cost.

HOMER L. KITT CO.
1330 G St. N.W.

ANTIQUES—Mahogany sewing table, colonial bedspread, historical, 125 yrs. old, rare design; excellent condition; mahogany gateleg table, chairs, sideboard; bargain. Adams 5039.

ARMY OFFICER'S UNIFORM; size 40; excellent condition; worn only few times. Inquire at store, 1520 7th st. nw.

BEDS, dressers, radio, wardrobe trunk, rug, davenport, parlor suite, curtains, portiers, silverware; must sell; make offer. 4011 14th st. nw.

BILLIARD and pool tables, all sizes; supplies; repairing. Conn Billiard & Bowling Supply Co., 810 9th st. Dist. 4711.

BUSINESS CARDS—1,000, printed in Washington, $1.45; guaranteed satisfaction. 1925 11th st. nw.

CHAIRS FOR RENT—Very reasonable for bridge parties, meetings, &c.; quick service. Dist. 8112. D. Notes, 633 Ind. ave.

FURNISHINGS complete of 6 room modern house, Petworth, $285; house rents for $60; h.-w. h., cont. hot water; porches; near cars and bus; available at once. 627 Upshur st. nw.

LIVING-ROOM TABLE—Large, handsomely carved. Call NOrth 3423.

PERMANENT waving machine (Eugene); $55; one dryer, $25. Call MEt. 8932; 605 14th st. nw., Room 305.

PIANO—Stieff, player; 200 rolls, Victrola, records, cabinet, bureau, hall rack; other furniture; no dealers. 3815 5th st. nw.

PUMP suction and forcing, large filter; also 2 wooden tanks, 7½ ft. in diameter, 4½ ft. tall, suitable for fruit juices, wine or beer, &c., for sale cheap. Apply 913 11th se.

RADIO—Brand-new 1933 Philco lowboy; 8 tubes; complete; used 1 mo.; owner leaving city. Cavalier Hotel, Apt. 807.

SANDWICH SHOP FIXTURES; bargains, 5 to 7 p. m., 702½ 5th st. nw.

SLIP COVERS, 4 pieces, good condition. 1826 Varnum st. nw.

STUDIO COUCHES, two; easy chair, radio; also house furnishings; very reasonable. ADams 4800, Apt. 122-A.

SITUATIONS—FEMALE 21

COLORED woman; to do any kind of work on first floor. 1409 Columbia st. nw.

COLORED GIRL—General housework or mother's helper; refs. Po. 4650-W.

COLORED woman desires to cook for private family, in or out of city; refs. 925 4th nw. Dis. 1973.

COLORED woman desires housework or laundress. 1723 Seaton st. nw.

COLORED woman; first-class cook, general housework; whole or part time. 1748 Corcoran st. nw.; Dec. 0734.

COLORED girl; general housework, cooking; laundry; stay nights; city refs. Nor. 2611.

COMPANION-NURSE—Refined, conscientious; long experience; particularly adaptable elderly persons. Metro. 2410.

DAY WORKER—Full or part time; light laundry. North 7718.

GIRL (colored), desires general housework; whole or part time. Sterling 9858.

NEAT, intelligent colored girl, position as maid. Potomac 0224.

STENOGRAPHER—Expr. real estate and insurance, can meet public, age 21, $15 wk. Col. 0641.

STENOGRAPHER—General clerical experience, expert typist, age 18; accept $12 wk. Met. 9771, Apt. 908.

SITUATIONS—MALE 22

ACCOUNTANT desires position; small salary to start. Box 103, Washington Post.

STENOGRAPHER—Take slow dictation, knowledge of bookkeeping, hard worker, excellent references; take $15 wk.; need work. F. R. Perl, Nat. 2342.

YOUNG MAN desires job as chauffeur in private family; best of refs. Call bet. 9 a. m. and 3 p. m. ADams 4170.

YOUNG MAN (white), male nurse, wishes position as companion to an invalid or nursing of any kind; 10 yrs. exp., hospital experiences. Mr. Ortiz. Met. 5316.

SITUATIONS—Male—Female 23

COUPLE, colored, wishes position; private family; 1st cook; all-round houseman; city refs. Dorothy, AD. 3246.

BUSINESS OPPORTUNITIES 24

ATTRAC. ROOMING HOUSE; bargain; 11 rms., 3 baths; all filled; act quick; rent, $60; must sell; $100 down. 215 C st. nw.

BARBER SHOP at sacrifice price. Inquire 1604 You st. nw.

CHARTERS—Delaware, best, cheapest; granted day received; free forms. Colonial Charter Co., Wilmington, Del.

CONTROLLING interest in profitable agency business without immediate investment if you have bank credit of $300; owner leaving city; act quickly. Box 111, Washington Post.

ROOMING HOUSE—A very profitable house, near Dupont Circle; 14 rooms; low rent; only $1,100. See us immediately. R. M. De Shazo, 1130 14th st. nw.

TEA ROOM SITE—10-room Colonial type farm house, porches on two sides, one mile from Silver Spring on 16th st. extended, Baltimore-Laurel highway; thousands of cars pass daily; 20 minutes from White House; $100 per month.
NORTH WASHINGTON REALTY CO.
SHEPHERD 2400.

AUTOMOBILE LOANS 25

LOANS SECURED ON AUTOS.
M. GREENBAUM,
1004 EYE ST. N.W. MET. 8662.

MONEY TO LOAN 26

ON diamonds, watches, jewelry, silverware, &c.; no adv. arrangements neces.; lowest int. rates. Rosslyn Loan Co., Rosslyn, Va.

STOREKEEPERS—If you need money, see us. 908 Dist. Nat'l Bank Bldg. Met. 4813.

STOREKEEPERS, lunchrooms, cafeterias, barber shops; quick service. Sterl. 9000.

Reasonable, Courteous, Quick Service.
FIDELITY PLAN CORP., 1409 L ST. NW

INSTRUCTION COURSES 29

BUSINESS COURSES—Our individual instruction courses save time and money. Poteet's Business College. Nat. 4717.

WASHINGTON School of Beauty Culture, night and day classes; positions obtained; summer rates. Apply Suite 225, Natl. Press Bldg. Metr. 6362.

COACHING IN ENGLISH
Smith, B. A., Columbia, M. A. Dec. 0266-J.

SIMS MUSIC STUDIO
Teacher of Violin, Tenor Banjo & Mandolin. Instruments furnished free with lessons. Private or class. 727 11th St. N.W.

DOGS—CATS—PETS 31

BOSTON TERRIER PUPS, A. K. C., registered; 11 weeks old; reasonably priced. 414 Gallatin st. nw.

BOSTON TERRIERS—Reg.; perfect markings; male, female; reas. 1406 Newton ne.

DOGS BOARDED, 25c day; shade, good food; free call and delivery. Noah's Ark Kennels, Balto. Blvd., Laurel, Md.

KITTENS—Pedigreed; black Persian; beauties; also few silvers and browns left; $5 each. 1761 Mass. ave. nw.; NO. 5661.

POLICE pups, 1 mo. old, genuine. Apply Columbia Cafe, 1744 Col. rd. nw.

POLICE PUPPIES—All males; genuine German; 5 weeks old. Adams 6339-J.

PUPPIES—Eskimo; 5 weeks old; can be seen any time today; males $10, females $8. 607 Jefferson st. nw.; GE. 0851.

PUPPIES—Irish setter; all papers fur. Call after 6 p. m., 4418 3d nw.; AD. 5817-W.

SACRED SIAMESE KITTENS—5 weeks old; rare; parents direct from Siam; very reasonable. CLeveland 8264.

$5 SPECIAL—Male fox terriers, imported; rivet collar included. Log House, Alexandria Airport.

TEMPUL CATTERY AND KENNELS.
Dogs, cats, birds boarded; cool, shady individual runs; personal care. Kittens for sale. Ch. cats at service. Wisc. 2335.

MISCELLANEOUS for SALE 33

TYPEWRITERS — Current model Coronas and L. C. Smiths for rent; bargains in rebuilt and reconditioned machines. The L. C. Smith and Corona Typewriters, Inc., 1016 15th st. nw.; Natl. 0411.

TYPEWRITERS—Guaranteed like new; low prices; terms; we rent, repair, exchange. Standard Typewriter Co., 723 10th nw.

TYPEWRITERS—All makes sold, rented, repaired; new and reconditioned portables; lowest prices; easy terms. Typewriter Sales & Service Co., 811 17th st. nw.; Nat. 5666.

20-inch Bock geared drill press, like new; 15 h. p. 220 V. D. C. motor; 32 h. p. Johnson outboard motor with electric starter.
JOHNSON MOTOR SALES CO.
812 9th St. N.W. Nat. 8060.

Attention Tourists or Campers
Auto camp trailer with complete camping equipment. Two double spring beds opening from body; food compartment and ice box. Tent top in good condition; $50. Call Wisconsin 2388.

BICYCLES AND TOYS
Have your boy or girl satisfied with a graduation present by repairing and reconditioning their bicycle and toys at the most reasonable prices in Washington. We call for and give an estimate on your repairs without charge. We also have new and used bicycles at a low cost. Open until 8 p. m. Call Met. 2735. Mt. Vernon Cycle & Sport Shop, 738 9th st. (opp. Palace Laundry).

NACHMAN'S WAREHOUSE
512 9TH STREET N.W.
Between E and F Sts.
3-piece Living Room Suites, $10 and up
3-piece Bedroom Suites, $25 and up.
9 and 10 piece Dining Room Suites as low as $35.
Other items too numerous to mention at one-fourth their actual value.
Open at 8 P. M.
Cash Prices—Terms Can Be Arranged.

WE HAVE 3 Upright PIANOS
We Will Sell for Only $15 Each

We're mighty anxious to move these pianos so we have cut them to rock-bottom. They are real values at this price. Come in and see them today; the values will surprise you.

TERMS

HOMER L. KITT CO.
1330 G St. N.W.

DEALERS and CUSTOMERS CONTRACTS in DEFAULT ORDERED SOLD WEEK of JUNE 19 to 24 at FACTORY WAREROOMS
W. W. KIMBALL CO.
Piano Manufacturers and Finance Corp.
721 ELEVENTH ST. N.W.
Just North of Palais Royal

Fine Upright and Grand Pianos, Best Makes in Various Styles Including Popular Apartment Models Available in This Very Choice Collection Will Never Again Be Obtainable at Such Low Prices or on Easier Weekly or Monthly Payment Terms.

A SMALL CASH PAYMENT DELIVERS ANY INSTRUMENT

Kitt's Special Value
Monday Only!
BABY GRAND PIANO
Reduced

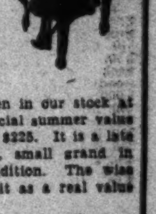

$100

This piano has been in our stock at $325.00 and as a special summer value we are reducing it to $225. It is a late model, known make, small grand in splendid playing condition. The wise buyer will recognize it as a real value after seeing it.

Homer L. Kitt Co.
1330 G St.

BOATS FOR SALE 35A

CRUISER—34 ft. raised deck; 50 h. p. Kermath; fully equipped. Will sacrifice. Capt. A. Mende, Thomas Pt., R. F. D. 3, Box 190, Annapolis, Md. Tel. 1802-F-11

BOATS—FACTORY SALE.
Outboard boats, $35 up; rowboats, $16.50; dinks, $15 up; for a limited time; order now. Phone WEst 2497.

FARM AND GARDEN 35B

TOP SOIL—Very rich; same as used by Govt. on Union Station Plaza; 75c per 100 lbs., screened; $3 per ton loose; delivered. Call Old Top, Greenwood 2478-W.

WANTED—MISCELLANEOUS 36

ANTIQUE jewelry, gold teeth, watches, diamonds, silver, coins, music insts.; full price paid. Schiller's, 444 9th, cor. E nw.

BOOKS BOUGHT in any quantity; bring them or phone Metropolitan 5415. Pearlman's Big Book Store, 933 G st. only.

CASH FOR GOLD, silver, diamonds, pawn tickets, jewelry, antiques platinum. Livingston, 1404 N. Y. ave. Met. 9364.

WE BUY for our manufacturing dept. old GOLD and SILVER. We pay highest cash prices. A. Kahn, Inc., 41 years at 935 F st. nw.

WE PAY CASH
For old gold, silver, watches and diamonds and old jewelry. Selinger's, 818 F st.

OLD GOLD, SILVER WATCHES, DIAMONDS
And discarded jewelry wanted for our mfg. dept. Full cash value paid.
SELINGER'S, 818 F St. N.W.

SUBURBAN ROOMS 39B

AURORA HILLS, VA.—219 Green ave. 1 rm., kitchenette; furn; all modern conv.; priv. entrance; 1st fl. Clar. 854-F-31.

CHILDREN of good habits to board in suburbs; wholesome food; reas. Lin. 8158-W.

HANDSOMELY furnished porch; 3 acres shade trees; near bus and street cars; continuous hot water; $15. Greenwood 1821-J.

SUMMER CAMPS 40

Camp Catoctin for Children.
Boys 6-10 yrs., girls 6-12 yrs., located 35 miles west of Washington, straight through Rockville on route 28. Water sports under competent supervision, including swimming instructions. Horseback riding if desired. Good, wholesome food with fresh fruits and vegetables. Milk with meals, also in mid-morning and afternoon. Rates, $40 mo.; $12 wk. Reduced rates by season. Further information, Nor. 5057 or write directors, Mr. and Mrs. T. A. Hughes, Dickerson, Md.

VACATION PLACES 41

COLONIAL BEACH, VA., Box 335—We have everything a summer vacationist could ask for—bathing, fishing, dancing—rates special for week-end parties; reasonable.

CABIN AND BOAT FOR RENT—$10 WEEK. Make reservations now. Write W. F. Megill, Northumberland County, Remo, Va.

EASTERN SHORE, MD.
Private home on the bay invites paying guests, week-end or longer, swimming, boating, fishing, other sports; delicious home-cooked meals; rates, $3 for week-end, $15 per week. Box 128, Washington Post.

ROOMS—FURNISHED 42

ALBEMARLE ST. NW., 3634—Large furn. rm. and bath or 2 rms. and bath suite; kitchenette if desired; garage; fine location; modern home. CL. 0811.

ALLISON ST. NW., 629—Attractively furn. bed-living room; kitchenette; comp. l. h. k.; porch; modern; reas. Col. 7308-J.

ARIZONA HOTEL—310 C st. nw., block off Pa. ave.; neatly furnished rooms; lobby; 3 baths on each floor; shower bath; continuous hot water; $4 week up; transients, 75c to $1.

B ST. SE., 1811—Nicely furn'd room; $15 mo.

BILTMORE ST. NW., 1933—Nicely furn., bright, cool rooms; cont. h. w.; unlim. phone; l. h. k. privileges. AD. 10296.

CHEVY CHASE, D. C.—6330 31st st. nw. Large furn. rm.; next bath, shower; use of kit., din. rm., parlor, porches; real place for children; reasonable.

COLUMBIA RD., 1834—$3 wk., single rms.; clean, cool; 4 baths, inst. h.w., 2 car lines, maid ser.; hall rm., $2.50; men. AD. 10213.

COLUMBIA RD. NW., 403—Nice, bright rm.; next bath; $15 monthly; will board if desired; continuous hot water.

COLUMBIA RD. NW., 1360—Large, attractive, newly furn. rms.; adj. bath; $5 and $6 weekly; also l. h. k.

CONN. AVE. NW., 3504—Near Bureau of Standards. Cool, single, double rooms; unlimited phone; $10-$20 mo.; meals optional. Em. 1906.

CONN. AVE.—Large room with private bath; also small room and bath with priv. entrance. Reas. North 1747, Apt. 4.

DECATUR PL. NW., 2232 (22d and R St.)—Beautiful cool, 2d fl. room and bedroom for $26; also single rm.; all conveniences; priv. residence. De. 5855-W.

DELIGHTFUL, bright fur. room; suitable for young lady. Apt. 23, the Kenesaw, 16th and Irving sts. nw.

DOWNTOWN—11th st. nw., 1111. Desirable rooms, c. h. w., $3 wk. up; $10 mo.

DUPONT CIRCLE, 1735 N. H. Ave. NW., Apt. 203—Cool, attractive rm.; private family; reas; perm. or trans. No. 3546.

DUPONT CIRCLE—1512 21st st. nw. Cool, comfortably furn. studio rooms; breakfast privileges if desired; summer rates. Pot. 4845.

EUCLID ST. NW., 1343—Large, beautifully furn. 2d-fl. ft.; $3 wkly. up.; with board, $6 weekly up. Col. 10422.

EUCLID ST. NW., 1727—Nr. 18th and Col. rd. Attrac. bed-sitting rm.; $5 wkly.; also single, $3; free phone; nice home.

EVARTS ST. NE., 1238—Gentleman; attractive, airy rm.; in priv. home; telephone and cont. h. w.; $10 mo. PO. 0092.

EYE ST. NW., 1717—Single and double rms.; also rms., private bath; cool, large living room; very reas. ME. 1842.

EYE ST. NW., 1918—Attractive rooms with or without running water; reasonable.

F ST. NW., 2146—1 large nicely furn. rm., 1 small rm.; hot and cold running water in rooms; $12-$18 per month.

FRANKLIN PARK APTS., 1332 Eye st. nw., Apt. 86—Nicely furn. room, downtown section; free use of phone; reas. Met. 3665.

GENTLEMAN—To share apt.; ref. in exchange. 1333 12th st. nw., Apt. 1, James J. Kiggins. Call after 5:30 p. m.

GIRARD ST. NW., 1343—Nicely furn. room, large closes, c. h. water, unlimited phone; near cars.

HAMLIN ST. NE., 1256—2 rms. and porch; l. h. k.; gas, elec.; cool; adults; $25. No. 3550-J.

HOBART ST. NW., 1601—Beautifully furn., cool, corner ft. rm.; near bath; cont. h .w.; pleasant home; conv.; reasonable.

HOTEL LOGAN—50 rooms, 38 baths, elevator; rooms with phone, $1 up; weekly, $5 up; monthly, $20 up. North 2000.

JEFFERSON ST. NW., 607—Large ft. 2d-fl. rm.; next bath; suit. 2 men or couple; comb. bed-living room if desired.

L ST. NW., 1515—Pleasant, cheerful rms., compl. furn'd, positively clean; l. h. k.; $6-$7; near bath; single rms., $4.

L ST. NW., 1322—Large front rms., $7-$9 wkly.; l.h.k. rms., $6-$9; running water; accommodating several; single, $3.

LAMONT ST. NW., 1120 (near 14th Pk. rd.)—Desirable, quiet, cool rooms; buses, cars, meals within block; employed persons; $12.50.

LAMONT ST. NW., 1112—Large, light, clean, 2d-floor front room; 2 or 3 adults, $7 weekly; large 3d-floor rear room; light housekeeping; $6 weekly. Col. 5866.

LAMONT ST. NW., 1815—2 connecting south-ft. rms.; single or together; inst. h. w.; priv. home; reas.; gentlemen.

LARGE, airy room, southern exposure; private bath with shower; gentleman preferred. 1727 Irving st. nw. Col. 8552.

MACOMB ST. NW., 2943—Desirable room, $10 month; use of phone; detached home; half square cars; lady or gentleman. Em. 7845.

MT. PLEASANT, 3156 18th St. NW.—Second floor front, large bedroom nicely furnished; a. m. conv.; reasonable.

N ST. NW., 1901—Attractively furn. single and double rms.; near semipriv. bath; clean; cool; reasonable.

NEAR DUPONT CIRCLE, 1708 19th st. nw. Attractive double and single rooms; also 2 room, kit., apt.; reduced summer rates.

NEAR SOLDIERS' HOME (433 Kenyon st. nw.)—3 rms., bath, kitchen, glassed porch, 1st floor. Reas. Desirable. Call week days after 5.

NEAR CAPITOL, 234 6th st. se.—2nd flr.; 3 large clean cool rms.; for l. h. k.; next to bath. Also bay-window bedroom; reas.

NEVADA AVE. NW., 5908—Bright, airy well-furn. rm.; splendid location; conv. cars, bus; meals optional; reas. EM. 0835.

NEWTON ST. NW., 1625—Large, cool, attrac. front rm.; owner's well-kept, conveniently located home; greatly reduced.

NORTH CAROLINA AVE. SE., 327—Quiet rm.; for an employed lady; near cars.

ON 16TH ST.—An exclusive family owning handsome detached corner residence will rent one beautiful 2d-story front room, with private bath; continuous hot water, unlimited phone, electric fans; all appointments highest class; $50; references. CO. 3132.

ONTARIO PL. NW., 1818—Nicely furn. single rm.; attached shower; washroom; elec. fan, telephone. AD. 0325.

OVERLOOKING Thomas Circle, 1223 Vermont ave., Apt. 64—Bright, well-ventilated, quiet room; elevator; phone.

QUE ST. NW., 2202—Large bed-living rm. with private dressing room, $30; also single rm. with running water, $4 wk. Call after 6 p. m.

QUE ST. NW., 1753—2 front rooms; reasonable; permanent or transient.

R ST. NW., 2108—For permanent and discriminating guests in a real home and locality; double room with twin beds, bath and shower, $3.50 per week each. Use of living room and phone. NO. 3768.

RHODE ISLAND AVE. NW., 1706—Large nicely furn. 2d-fl. rms.; cool, airy; wkly. or monthly rates; very reas. Met. 5558.

RODMAN ST. NW., 3016—Nr. Conn. ave. Nice rm., next to bath; big closet; modern private home; garage. CL. 1950.

ROXBORO PL. NW., 712—Large front room, beautiful new furniture; double; board optional; reasonable. GE. 8891.

S ST. NW., 1919—Attrac. cool 2d fl. rm.; $5 wk; meals if desired.

S ST. NW., 1903—Large front room; refined; reasonable.

TAYLOR ST. NW., 1349—Attrac. double rm., closed-in sleeping porch; 2d floor; no other roomers; board if desired; reasonable. Adams 6189.

THE OAKLAND—2006 Columbia rd. nw. Apt. 40. Cool, attractively furnished front room in large, fourth-floor apt.; near bath; very reasonable.

U ST. NW., 1445—Clean, nicely furn. 2d fl. rm.; l. h. k. privileges; Frigidaire, fan, phone, &c.; reas.

UPSHUR ST. NW., 421—Large furnished front room, adjacent to bath; one or two employed persons; rent reasonable.

Ready readers watch Post Classified Ads for new propositions every morning. Put your message before them and get results the same day. Just phone National 4205.

ROOMS—FURNISHED 42
(Continued.)

VARNUM ST. NW., 1520—Off 16th st. Large ft. rm., priv. bath, unlim. phone; priv. family; home privileges; reas. Ad. 1786.

300 1ST ST SE.—Near Capitol, Library; nicely furn.; cool; $12 mo. up. Garages.

4TH ST. NW., 4215—3 and 4 rooms, $3 and $4 a week; home privileges. Col. 5988.

5TH ST. SE., 16—Apt. 3. Large, comfortable room, adjoining bath, for gentleman; convenient to 2 car lines. Apply Mrs. Kinsey, At. 2774-J.

6TH ST. NW., 410—Central location; l. h. k. room; reasonable.

7TH ST. NE., 1020—Two clean, front rooms, second floor, near bath; laundry in basement; convenient; summer rates.

913 H ST. NW.—Large, clean front rooms; excellent home cooking; washing, ironing; also 2 girls share front room, $7.50 per week.

915 5TH ST NW.—Light housekeeping rooms, $4 and $5 per week; sleeping rooms, $2 and $3.

1114 13TH NW.—(Downtown). Newly furnished; $10 month up. Garage.

12TH ST. NW., 1242—Small front room, $3 wk.; large room, next to bath, $3.50.

13TH ST. NW., 1317—Cozy, airy front and corner rooms, single, $4; couple, $6; l. h. k.; private home; also tourist parties, 50c each; breakfast privilege.

13TH ST. NW., 1112—(Downtown). Quiet, refined; special rates; $12 month up.

1343 CLIFTON ST. NW.—Attractive single and double rooms. Co. 6542, Apt. 22.

13TH ST. NW., 1225—Two large airy housekeeping rooms; 2d floor, adjoining bath; also other rooms; summer rates.

16TH ST. NW., 1815—Cool 1st-fl. front bedroom; nicely furnished, $5.

16TH ST. NW., 1846—Desirable rm.; next bath; cont. h. w.; $15; also large room; single or twin beds; gentleman.

16TH ST. NW., 2022—Small, single, front; nr. bath; $3.50 wk.; employed young lady will share front rm.; $3 week.

18TH ST. NW., 2427—Near Col. rd. Large, attractively furnished front room; newly decorated; private family; $15 month.

1816 BELMONT RD. NW.—½ blk. off Col. rd.; newly furn. cool front room; fine home; inst. h. w.; reasonable.

19TH ST. NW., 701—Apt. 31. Young gentlemen; large outside rm.; priv. home; twin beds; semiprivate bath; double $26, single $20. MET. 1588.

4909 14TH ST. NW.—Two outside front rooms, detached home, all conv., $16.

BURTON HALL, 1022 17th st. nw.
Rooms, $3 and up.

1837 16TH ST. NW.
Larg ft. rm., semipriv. bath; opportunity to speak Spanish; board opt'l. NO. 4723.

COOL ROOM.
1737 Lanier pl. nw. Rm. in priv. home; adj. bath; nr. park; conv. location; $4 wkly.; could care for child. AD. 5039.

SPECIAL—DOWNTOWN ROOMS.
903 13th st. nw.
Clean rooms, good beds; $3.00 week up.

MERRILL MANSIONS.
1361 Fairmont st. nw. Beautiful, bright 2-rm. suite, next bath; suit. 3 or 4. Attrac. single rms., $5-$6 wk. Also l. h. k. apts., $45.

CHARMING ROOMS AND STUDIO APARTMENT FOR SUMMER MONTHS
At King-Smith Studios; reasonable; meals served, attractively, in rooms if desired; references. 1751 New Hampshire ave.

NEW INN 606 9TH. $1-$1.50-$2 per day; $5-$10 weekly.

ROOMS—UNFURNISHED 43

BELMONT ST. NW., 1454—To 1 or 2 employed adults; 2 large, cool rms.; south, east exps.; fireplaces; porch; view over city; refined, quiet home. AD. 7267.

HOPKINS ST. NW., 1406—One room and kitchenette.

K ST. NW., 1746—High, cool room, with kitchen privileges, very reasonable. Phone National 2149.

FIRST ST. NW., 6422—2 rooms, kit., bath; use of garage; elec., gas furn.; reas. rent.

5115 CONN. AVE.
Large front room, private bath, $26; garage. EM. 8692.

Furnished or Unfurnished 44

LONGFELLOW ST. NW., 302—New (priv.) home; beautiful, large front rm., private bath; newly decorated; cedar closets; $27.50 furn., $20 unfurn.; cont. h. w.; also newly furn. smaller rm.; $10 mo.; nr. 14th st. cars; board nearby. GE. 8782.

ROOMS and BOARD 45

ATTRACTIVE doub. room, facing Potomac in D. C., for 2 with or without board; private home; bath, shade, porches; cars ½ block; also sing. room. EM. 8862.

CHEVY CHASE PARKWAY, 5705—Double room; twin beds; home privileges; excellent meals. EMerson 3029.

CLEVELAND PARK—In refined home; lovely location; garden; excellent cooking. Cl. 0787.

COOL room; priv. home; spacious grounds; tennis court; real home cooking and privileges; garage; reas. CLeve. 3913.

COLUMBIA RD. NW., 1869—Apt. 401. 2 girls to share 6-rm. apt. with 4 others; excellent meals; outside rms.; no housework; reasonable. ADams 1657.

COLUMBIA RD. NW., 2001—Two neatly furn. rms.; continuous hot water; home-cooked meals; phone service; reas.

CONN. AVE. NW., 1834—Overlooking Masonic grounds. Large, airy rms., single beds; semipriv. baths, showers. Mt. Pleasant cars pass door; $30 each, 2 in room.

EAST CAPITOL ST., 304—Desirable location; reasonable rates; good meals.

FRENCH family offers excellent room and board; reasonable; semiprivate bath; walking distance. Pot. 0458.

HILLYER PL., 2010—Cool bedroom; semipriv. bath; $30 mo.; excellent meals.

K ST. NW., 1623—Large cool double-single rms.; conv. to downtown; tasty home-cooked meals; $30-$35. Metr. 1393.

KENNEDY NW., 1409—Large front double room; priv. family; home cooking; reas.

LONGFELLOW ST. NW., 922—Pleasant ft. rm. and board for 2; in priv. home; hot water, telephone; convenient to transportation; $35 each per mo. GE. 4021.

MASS. AVE. NW., 1515—House beautiful; double, single rms.; detached house; large lawn; cool, delightful summer home.

MORRISON ST., 3733—Chevy Ch., D. C. Beautiful rms., slpg. porches; delicious meals; unlim. tel.; garage; transients.

MT. PLEASANT ST., 3110—Cool section near R. C. P., Mt. Pleasant cars; ½ block 16th st. bus; $12.50 ea. without meals; $32.50 with. Ad. 5518.

N. H. AVE. NW., 1709—Attractive accommodation in newly fur. house; immac. clean; carefully cooked food; reasonable.

O ST. NW., 2003—Dupont Circle. Large 2d-fl. rm.; excellent meals for 2, $30 each; without, $15 each. NOrth 7056.

PA. AVE. NW., 2402—Nicely furn rms.; single-double; splendid home cooking, family style; walking dist.; unlim. tel.; reasonable.

PEABODY ST. NW., 427—Large house, private family, all privileges; 2 young men or married couple; very reas.

QUE ST. NW., 2200—Overlooking Massachusetts ave. Front, cool double and single rms.; next to bath; twin beds; private home; excellent meals; $32.50 each; possession now; refs. POt. 5136.

R. I. AVE. NW., 1515—Attractive rm.; twin beds; meals if desired; $6.50 week.

RHODE ISLAND AVE. NW., 60—Large double rm.; suitable for 2; delicious home-cooked meals; $27.50 ea. PO. 1541.

RHODE ISLAND AVE. NW., 1517—Double and single rooms, with or without board, $30 and $32.50; convenient location.

RHODE ISLAND AVE. NW., 1626—Single, double rms.; twin beds; conv. to baths; good table; congenial surroundings; reas.

RHODE ISLAND AVE. NW., 1712—Cool, clean, newly dec. and furn. rms.; tasty meals; reasonable; transients.

SUNDERLAND PL. NW., 1922—Cor. 20th st., N. H. ave. Front double and single rms.; twin beds; connecting baths; meals if desired; reasonable. NOr. 8869.

THE CARTER CLUB—1735 19th nw. 2 double rms.; twin beds, sleeping porch; newly furn.; pastel colors; tiled bath; congenial home; reas. PO. 6346.

THE EVANGELINE—1330 L st. nw. High-class accommodations for business women; splendid meals; facilities for laundry and sewing; congenial atmosphere. Rates, $8.50 and up. NAtional 7870.

THE HILLCREST—13th and Girard sts. nw. 1st-class meals; large recep. rm.; rms. and bath if desired; new low rates.

VERMONT AVE. NW., 1211—Double and single accommodations; best food obtainable; quiet, refined home; reasonable.

W ST. NW., 73—Cool corner home, attrac. rm., tasty meals; reas. No. 3570.

WYOMING AVE. NW., 1863—Single and double rooms; convenient to car line; excellent table; reasonable. Col. 5328-J.

4TH ST. SE., 12—1 double and 2 single rms.; available at once; $35 ea. mo.; priv. family; home privileges. AT. 2084.

11TH ST. NW., 1113—Just off Mass. ave. Nice, clean furnished rooms, $2.50 double, $3 single wk.; c. h. w. Met. 9882.

12TH ST. NW., 1212—1 nicely furn. double rm.; next to bath; suit. 2 men; $7.50 per week each; 3 meals per day.

13TH ST. NW., 2903—Bright, pleasant home for 1 or 2 refined people; private southern family; a. m. i.; reas. CO. 1452.

16TH ST. NW., 1101—Double rms.; 2 in rm.; single rms.; $37.50 up; harmonious atmosphere; good meals and service.

16TH ST. NW., 1600—Several desirable single and double rms., with delicious meals are now available. North 1995.

1800 19TH ST. NW.—Delightfully comfortable rms.; excellent meals; reas. rates; table board also; walking distance. DE. 2067.

ROOMS and BOARD 45
(Continued.)

16TH ST. NW., 1310—Single and double rooms, with private bath and showers.

THE SOUTHERN CLUB.
1400 N. H. ave. (formerly the Italian Embassy); a family hotel of distinction and quality, with true Southern hospitality and service; all outside, lovely rooms; private baths; moderate rates.

1756 N ST. N.W.
Attractive double room; twin beds; huge double window; semipriv. bath, delicious home cooked meals; $35 each.

WANTED—Rooms—Board 49

GENTLEMAN to share with gentleman fine apartment; unlimited phone, maid service, elevator; unusually attractive. De. 4630.

MAN, mid. age, good habits, wants room and board in small adult family; $25 mo.; give details. Box 114, Wash. Post.

REFINED widow desires nw. private home or few boarders; reas.; state price. Box 115, Washington Post.

FLATS for RENT 53

GREENWOOD AVE., 301—Takoma Pk. 5 rms., priv. bath; separate entrance; elec. incl.; $35 mo.; furn. or unfurn. SH. 2562.

BUSINESS PROPERTY—Rent 54

WAREHOUSE—2 story; 44x24; loading platform; downtown; $30 per month. Metropolitan Realty Co., ME. 5088.

719 T ST. NW.—Medium store $25
635 L ST. NW.—Store and 6 r. & b. .. $50
1134 7TH ST. NW.—Store & 4 r. & b. $65
D. H. JOHNSON CO., 941 N. Y. Ave. N.W.

3507 CONN. AVE.
In the "PARK AND SHOP" development, 25x50 store with cellar; heat furnished; fine location for delicatessen or restaurant. Also 15x60 store. Free parking space for customers.
SHANNON & LUCHS CO.
1505 H St. N.W. NAtional 2345.

OFFICES—STUDIOS for Rent 55

418 5th ST. N.E.
On the northwest corner Fla. Ave. and 5th St. in the Union Terminal Market section. New, modern offices—excellent location for commission merchants and allied business. Low rates.
SHANNON & LUCHS CO.
1505 H St. NW. National 2345.

SECURITIES BUILDING
729 15th St.
In the heart of the banking and financial district, this building offers unsurpassed 24-hour service which is attested to by firms of national and local prominence. Unusually desirable floor and office suites available at low rental.
L. T. GRAVATTE
729 15th St. Realtor. Natl. 0753.

HOUSES—Rent—Furnished 57

ALL sections nw. Phone National 5578 for car. NO CHARGE. Saves time. GIBSON RENTAL BUREAU, INC., 816 15th st. nw.

EXCEPTIONALLY cool suburban home; 4 bedrooms, elec. refrigeration, porches, garage, lawn, trees, flowers; $90 per mo. 406 Surrey st., Chevy Chase, Md. Wis. 4405.

LYON VILLAGE, VA.—Summer mos., 6 rooms, 2 bedrooms, sun porch, modern, radio, $50. 101 Arlington ave., 1 mile from Key Bridge. Clarendon 1118.

NORTH CLEVELAND PARK—High elevation; 6 rooms; large closets; fireplace; large front porch; excellent condition; southern exposure; garage; 3 months or longer; $80. Cl. 0764, Apt. 416.

OWNER'S HOME—Chevy Chase, Md.; 7th house from the Circle; near churches, schools and stores; large living room with beamed ceiling; sun parlor, dining room, kitchen and terrace, 5 bedrooms and maid's room, 3 baths, 2 extra toilets and lavatory, fully equipped poolroom, 3-car garage, oil burner, Frigidaire, running ice water in kitchen and baths; screens, awnings; nicely furnished; beautiful grounds, trees, flowers and shrubbery; a delightfully cool place for summer. Will lease for summer or by the year. 10 Hesketh st. WI. 3718.

WEBSTER ST. NW., 403—Completely furn. 6-rm. house; Frigidaire, radio; $75 per month. Atlantic 2027-W.

WHEN YOU are buying or renting a home (or apartment), look for the General Electric All-Steel Refrigerator.

30TH ST. NW., 4620—9 rooms, 2 baths; high; shady, cool grounds; reas.; 3 months or longer. Cleve. 8264.

6-ROOM house, attractively furnished; Electrolux. Call evenings or Sunday. 509 Rittenhouse st. nw. $65.00.

HOUSES—Rent—Unfurnished 58

BUNGALOWS—4 TO 8 ROOMS, BATH. MADE OVER NEW. $40 TO $60. NEARBY VA., MD. AND D. C. CLEVELAND 4733.

CHEVY CHASE, D. C.—6223 30th st. nw. 3 bedrooms, large liv. room, open fireplace, garage, bath with shower, lavatory 1st floor, maid's room; surrounded by large trees; bright, cool. Evening, Kensington 105-J. Day, Na. 4761.

CHEVY CHASE MODERN HOMES—6 ROOMS, 1 BATH, TO 11 ROOMS, 3 BATHS; EXCELLENT CONDITION; REDUCED RENTAL. FOR INSPECTION CALL CLEVELAND 4733.

CHEVY CHASE—2-story brick bungalow, 6 large rooms, ba., open fireplace; near school. Clev. 4733.

CHEVY CHASE—6 rms., 1½ baths, electric refrigeration, built-in garage, schools and stores. Robert E. Heater, 1427 Eye st. nw. Dis. 5232.

CHEVY CHASE, D. C.—Near Rock Creek Park, high elevation, 11 rms., 3 baths, brick, 2-car gar. Reduced rent. Clev. 4733.

CHEVY CHASE, D. C.—Two-story brick, 4 bedrooms, large living room, open fireplace, rear screened veranda, fenced in back yard for children, garage; house reconditioned inside. Clev. 4733.

DETACHED houses and bungalows, Chevy Chase, D. C., and nearby Md. and Va., $40 to $90 mo. Rental salesmen should obtain our rent and sales list. Fulton R. Gordon, 1427 Eye st. nw. Dis. 5231.

EDGEMOOR—8 rooms, 2 baths, maid's room and bath in attic, on beautiful corner lot; nice garage; rent, $100. Na. 9257. Evenings Wisconsin 4844.

FOXALL—1569 44th st. 8-rm. brick; entirely modern; practically new; 2 screened porches; adj. Govt. park; rent reasonable. EM. 6423.

GET OUR for rent list of modern homes and apartments; reasonably priced. John F. Donohoe & Sons, 314 Penna. ave. se.

HOUSES AND BUNGALOWS—5 to 11 rms., 1 to 3 baths, $40 to $90 mo. Robert E. Heater, 1427 Eye st. nw. Dis. 5232.

INTOWN SUBURBS—Colonial; semidetached; 8 rms., 2 baths, 4 bedrms.; a. m. i.; flowers and shrubbery; double garage. 1319 Ingraham st. nw.; rent reduced to $89. To inspect call Shep. 2429.

NEARBY MD.—Two-story bungalow, being made over new, 8 rms., ba., large veranda, $40. Clev. 4733.

NEARBY MD.—5-room-and-bath bungalow; a. m. i.; large lot; $31. Greenwood 1624.

WHEN YOU are buying or renting a home (or apartment), look for the General Electric All-Steel Refrigerator.

8TH ST. NE., 605—7 rooms, bath; h.-w. h., electric lights; $40 a month. Inquire 332 A st. ne.

FIVE ROOMS and bath; 200 Jones Mill road, North Chevy Chase, Maryland; thirty-five dollars monthly. Geo. E. Phillips, owner.

57 NEW YORK AVE. NW.—7 rooms, bath; h.-w. h., elec.; $47.50 per month. NAtional 1670.

BURLEITH, attractively redecorated, $60. 6 rooms, bath, yard and garage. BRODIE & COLBERT, Inc. Nat. 8875.

WOODLEY PLACE.
3 bedrooms, bath, sleeping porch, oil heat, two-car garage; new condition; very reasonable. R. E. Pelote, Di. 4466.

5009 7TH PL. NW.—6 RMS., BATH, ELEC., PORCHES $50.00
106 R ST. NE.—6 RMS., BATH, ELEC., PORCHES, GARAGE $52.50
BUCKLEY & GRINDLEY,
936 N. Y. AVE. NW.

IN BURLEITH
Several of these attractive modern homes; 6 rooms and bath and 7 rooms and 2 baths; some with garage; electric refrigeration, porches, $65 to $90. See Mrs. Cole, 3613 S st. nw.
SHANNON & LUCHS CO.,
1505 H St. N.W. NAtional 2345.

2630 TENTH ST. N.E.
6 rooms and bath; 3 porches; built-in garage $55
EDWARD M. WILLIS
Tower Bldg. Nat'l 7479.

CHEVY CHASE, D. C.
3384 Stuyvesant st. nw.—detached; 8 rms., bath, lavatory built-in garage $75.00
4130 MILITARY RD. NW.
Semidetached brick; 8 rms., 2 baths, fireplace $70.00
1704 IRVING ST. NW.
7-room, 2-bath, brick $75.00
1504 UPSHUR ST. NW.
8 rooms and bath; built-in garage; double inclosed rear porches $75.00
1715 C ST. SE.
Six rooms and bath; porches; h.-w. h., electricity $50.00
204 CROMWELL TERRACE NE.
Six rooms and bath modern brick; built-in garage $45.00
925 G ST. SE.
Frame house, 5 rooms $23.00
J. C. WEEDON CO.,
1727 K ST. NW. MET. 3011.

HOUSES—Rent—Unfurnished 58
(Continued.)

BATTERY PARK, MD.
405 Fairfax Road—
13 rooms, 2 baths, garage, hot-water heat. Nice, well-improved lot. Will rent furnished or unfurnished for $125
WEAVER BROS., INC.
Washington Bldg. DI. 9486.

4 BEDROOMS—2 BATHS
Also maid's room and bath; large Celotex finished attic; wood burning fireplace; automatic Buckwheat coal blower; built-in garage; fence inclosed play yard for small children; glass-inclosed sun room or den adjoining dining room; large electrically ventilated kitchen and pantry; entire house weather stripped and screened; half block east of 16th st.; just south Walter Reed; 15 minutes' run downtown via 16th st express bus. You will find this home, which is in new-house condition, to be one of the best rental values available today at $82.50. Only two—
1441 and 1417 Whittier St. N.W.
OPEN ALL DAY SUNDAY OR PHONE GEORGIA 7681.

1404 Quincy St. N.W.
6 rooms and bath, newly painted and papered. Hot-water heat. $65.

5328 41st Street N.W.
Row brick of 7 rooms, bath and lavatory; excellent location; priced at $65.00.

2021 Rosemont Place N.W.
Near 20th and Park Road. Semi-detached brick of 6 rooms and bath. Reasonable rental.

3609 Quesada St. N.W.
Detached home containing 8 rooms and 2 baths; excellent location. Rental, $90.00.

3912 13th Street N.W.
Row brick of 7 rooms and 2 baths; would accommodate two families; rental, $65.

117 7th Street N.E.
6 rooms and bath; has been renovated throughout; rental, $50.00.

WM. H. SAUNDERS CO., Inc.
1519 K St. N.W. DI. 1015.

220 2d ST. S.E.	
12 r., 2 b., h.-w. h., elec.	112.50
6931 9th ST. N.W.	
7 r., m., h.-w. h., elec., garage	$75.00
917 EAST CAPITOL ST.	
9 r., b., h.-w. h., elec.	$70.00
326 9th ST. N.E.	
8 r., b., h.-w. h., elec.	$52.50
1715 C ST. S.E.	
6 r., b., h.-w. h., elec.	$50.00
917 B ST. N.E.	
8 r., b., h.-a. h., elec., garage	$50.00
924 G ST. S.E.	
9 r., b., h.-w. h., elec.	$50.00
1333 RIDGE ST. S.E.	
8 r., b., h.-w. h., elec., garage	$45.00
24 6th ST. S.E.	
6 r., b., h.-w. h., elec.	$45.00
635 G ST. S.E.	
10 r., b., h.-w. h., elec.	$45.00
119 11th ST. N.E.	
6 r., b., h.-w. h., elec.	$40.00
255 15th ST. S.E.	
6 r., b., h.-w. h., elec.	$37.50
934 4th ST. N.E.	
5 r., b., h.-w. h., elec.	$30.00
1111 10th ST. S.E.	
6 r., b., elec.	$25.00
1237 K ST. S.E.	
6 r., b., lat. ht., elec.	$25.00
124 N. C. AVE. S.E.	
6 r., latrobe heat	$25.00

JOHN F. DONOHOE & SONS
314 Pennsylvania Ave. S.E.
GET OUR COMPLETE LIST

COLORED.
423 N. Y. ave. nw.—8 r., b., elec. ... $42.50
121 G st. nw.—7 r., b., elec. ... 40.50
M. FRANK RUPPERT, 1021 7th st. nw.

COLORED.
604 K st. se.—6 rms., brick ... $18.50
1419 Fla. ave nw.—4 rms., frame ... 23.50
635 L st. nw.—4 rms., bath ... 27.50
331 10th st. se.—5 rms., b., elec. ... 28.00
2410 Ga. ave. nw.—6 rms., bath ... 35.00
619 8th st. ne.—6 rms., b., h.-w. h. ... 42.00
D. H. JOHNSON, 941 N. Y. AVE. NW.

COLORED PROPERTY
634 Pickford Pl. N.E.
Between 8th and 9th, F and G.
6 rooms and bath.
$25.00
1417 Duncan N.E.
6 rooms and bath.
$25.00
918 26th St. N.W.
5 rooms, kitchen and bath.
$25.00
WEAVER BROS., INC.
Washington Bldg. DI. 9486.

COLORED

51 C ST. S.E.	
7 r., b., h.-w. h., elec.	$40.00
1205 WATER ST. S.E.	
6 r., b., h.-w. h., elec.	$37.50
124 16th ST. S.E.	
6 r., b., h.-a. h., elec.	$35.00
1354 C ST. N.E.	
6 r., b., lat. ht., elec.	$32.50
1209 C ST. S.E.	
6 rooms	$25.00
334 15th ST. S.E.	
6 rooms	$22.50
318 EYE ST. S.E.	
5 rooms	$18.50

APARTMENTS

1321 S. C. AVE. S.E.	
4 r., b., h.-w. h., elec.	$32.50
1536 B ST. S.E.	
3 r., b., h.-w. h., elec.	$27.50
209 VA. AVE. S.E.	
4 rooms	$20.00

JOHN F. DONOHOE & SONS
314 Pennsylvania Ave. S.E.
GET OUR COMPLETE LIST

HOUSES—Rent or Sale 60

VIENNA, Va.—Very attractive, modern 7-room cottage; 3 porches, beautiful setting large trees, 5 acres, rich land, orchard, large chicken house, barn, street car and bus. Robert E. Heater, 1427 Eye st. nw., Dis. 5232.

SUBURBAN—For Rent 61

BUNGALOWS for rent, $21 up; also 6-room furnished home; large lot; sale, $3,750; easy terms. Chester R. Bear, 2842 Bladensburg rd. ne.

FOUR-BEDROOM HOUSE—Tiled bath, large, glassed and screened sleeping porch; big, attractive living room; fine fireplace, center vestibule entrance, large side screened porch, dining room, breakfast room, kitchen, pantry, lavatory, back porch, garage, front lawn and pleasant rear yard; unfurnished or almost completely furnished; $65; exclusive residential street. Silver Spring 337-M.

HEART OF VA. VILLAGE—5 acres of rich land; very attractive modern 7-room cottage, 3 porches; beautiful setting; grove of large trees; orchard, chicken house, barn; street car and bus service to Washington passes property. Rent, $60 mo. Cleveland 4733.

ARLINGTON COUNTY, VIRGINIA.
$20 to $70; get our list. K. M. Livingstone, 923 15th st. nw.; Dist. 0700.

NORTH BRADDOCK HILL
One block from bus line; apartment, 2 rooms, kitchen, bath, all conveniences; heat, gas, water, light furnished, $45; will furnish completely for $50.
R. L. KANE, INC.,
104 S. Washington st. Alexandria 2400.

SILVER SPRING
$47.50 Per Month
Five-room-and-bath bungalow; sleeping porch; built-in garage; located on wooded lot; convenient to schools, churches, stores; 16th st. bus service to center of city.
NORTH WASHINGTON REALTY CO.,
SILVER SPRING, MD.
SHEPHERD 2400.

WANT TO KEEP COOL THIS SUMMER?
Let us show you this nicely furnished home. 6 rooms and bath; all conveniences. Beautiful grounds. Garage; $75. You must see this home to appreciate its value. Immediate possession.
R. L. KANE, INC.,
104 S. Washington St., Alexandria 2400.

RENTALS—Out of Town 63

BEAUTIFUL BLUE RIDGE—One or two congenial couples in a thoroughly modern private home, on large estate, 300 acres, 3 miles from Roanoke, Va., in Blue Ridge Mountains; privileges of large private swimming pool and 18-hole golf course on the property included; trout and bass fishing within half hour's drive; hunting in season. Terms on request. No children. References exchanged. All vegetables, &c., raised on the place. Mrs. Philip V. Mohun, P. O. Box 1077, Roanoke, Va.

SHORE PROPERTY for Rent 64

ADIRONDACKS—For rent, at Corlear Bay Club, Lake Champlain, in the pines, on privately owned estate, furnished housekeeping cottages with open fireplaces; running spring water, sand beach, tennis courts; within driving distance of all Adirondacks points; daily delivery of supplies and mail; rentals, $158 to $480; references required. Address C. H. Easton, Keeseville, N. Y.

WANTED—TO RENT 65

LIST YOUR PROPERTIES for rent with Graham & Ogden, 313 Woodward Bldg., Natl. 3689, 803 King st., Alex. 1300.

WANTED—Washington, preferably suburbs, furnished apartment, 2 bedrooms and bath, for two gentlemen. Write P. O. Box 36, Alexandria, Va.

WANTED—TO RENT 65
(Continued.)

WE CAN RENT YOUR HOUSE to desirable tenants. Call us today. Lewey, Inc., 1003 K st. nw. District 3625.

BUSINESS PROPERTY—Sale 67

WHEN YOU are buying or renting a home (or apartment), look for the General Electric All-Steel Refrigerator.

3 rare bargains in property zoned second commercial.
(a) 100 ft. frontage on S. Capitol st., at $6,500.
(b) 20 L st. sw., with stone bldg., $4,500.
(c) 14,000 sq. ft., with 100 ft. frontage on 2 streets, near Union Station, at $9,000.
Call Herman Schmidt. Na. 9257.

HOUSES for SALE 68

CHEVY CHASE—MODERN HOMES—6 ROOMS, 1 BATH, TO 11 ROOMS, 3 BATHS. IT WILL PAY YOU TO CALL ME FOR INSPECTION BEFORE BUYING. MY CAR AWAITS YOUR CALL. CLEVELAND 4733.

IOWA AVE., 4401—West of Georgia ave., near Roosevelt High. Center-hall plan; 6 spacious rooms, large closets, parquet floors downstairs, inst. heater; 2 open and 2 inclosed porches; 3-car garage on separate lot; outstanding value, $7,500. Open 3-5 Sunday. F. M. Doyle, realtor, Clev. 0764, Apt. 416.

MOST beautiful home in Chevy Chase for the money. Detached brick, 8 rms., 1½ baths, large lot, convenient to cars, school and churches; bargain, $9,450; terms. Mr. Fischer, Dis. 5231.

MT. IDA, VA.—Outstanding semidetached home, 5 rms., bath; best buy in Virginia at $4,250; terms. Mr. Fischer, Dis. 5231.

WHEN YOU are buying or renting a home (or apartment), look for the General Electric All-Steel Refrigerator.

$4,950—West of Georgetown and in the District; tile bungalow containing 5 spacious rooms, inclosed rear porch, large attic; on a lot 51 ft. wide by 179 ft. deep; 2-car garage; rich vegetable garden in rear. One block from car line and convenient to stores. Easy terms. Phone National 1438 until 9 p. m.

$8,950—In beautiful Edgemoor, Md.; brand-new detached brick containing 6 rooms and 2 baths, open fireplace, modern kitchen; slate roof; large level lot about 150 ft. deep; garage; concrete street shaded by large trees. One square to car line and stores. Phone National 1438 until 9 p. m.

IN BETHESDA, MD.,
New 6-rm. modern brick home; $75 monthly, with no cash payment. Phone Bradley 444.

BARGAIN FOR COLORED.
Six rooms and bath, h.-w. h., elec., large lot, in Fairmont Heights, only $3,850, $250 cash, $31 mo.
A. M. COOPER, 820 11st St. Nat. 1332.

641 INGRAHAM ST. NW.
Owned by builder, who has just built larger home; house in absolutely perfect condition; many extras, such as gas heat, finished basement and electric refrigeration; $6,950; convenient terms to responsible purchaser.
INSPECTION SUNDAY.

IN CHEVY CHASE
THE BEAUTIFUL
Adjacent transportation, schools, stores; shaded street; exclusive community; 10 rooms, 2 baths, very large front and screened rear porches, double garage, beautiful garden; an ideal home. Owner, Box 110, Washington Post.

NEAR 16TH AND UPSHUR STREETS.
Outstanding home value, semidetached, 8 rooms, 2 baths, hardwood floors throughout; maid's rooms and bath; porches front and rear; deep lot and two-car garage. Out-of-town owner desires offer above first trust of $8,800 at 5½ per cent. Call
THE MUNSEY TRUST COMPANY.
REAL ESTATE DEPARTMENT.
National 8080.

EAST CAPITOL ST.
A short distance from Capitol and Library; a modern brick residence, just redecorated throughout; contains 9 large rooms and tiled bath, new hot-water heating plant. An exceptional value at $8,950, with very reasonable terms.
JOHN F. DONOHOE & SONS
314 Penna. Ave. S.E.

A NEW SERVICE.
Those home-seekers who desire to have mailed to them our monthly publication describing outstanding home values may receive this valuable information by simply phoning or mailing their name and address to our office. NO SALESMAN OR REPRESENTATIVE WILL CALL NOW OR IN THE FUTURE EXCEPT UPON YOUR EXPRESS REQUEST.
SHANNON & LUCHS CO.
1505 H St. N.W. Na. 2345.

OWNER LEAVING CITY
Must Sacrifice for Immediate Sale.
Near 8th and Decatur sts.; brick, 6 rooms, bath; front and rear porch; great bargain; easy terms. Call Mr. Powell, Clev. 2301.

$8,250—CHEVY CHASE
4 BEDROOMS.
Located on Stuyvesant pl., on a lot 50x107 feet; contains 8 rooms, reception hall, glassed-in sun parlor, tiled bath, with extra shower in basement; hot-water heat, hardwood floors, open fireplace, 2-car garage; house fully screened. Attractive terms can be arranged.
JOHN F. DONOHOE & SONS
314 Penna. Ave. S.E.
Realtors.

$3250
Near 22nd and G Sts. N.W.
FOR COLORED.
8-room brick, newly decorated throughout; a bargain for home buyer or an ideal investment property at speculative price.
CHAS. D. SAGER
Nat. 0036. 924 14th St. NW.

DETACHED BRICK
SHEPHERD PARK—$11,950
Six large rooms, 2 beautiful colored tiled baths, hardwood fls., screens, weather-strips, brick garage. NEWLY PAPERED, NEWLY PAINTED INSIDE AND OUT; IT IS IN NEW HOUSE CONDITION.
L. T. GRAVATTE
729 15th St. Realtor. Natl. 0753.

$5,000—SOUTHEAST
Ky. ave.—An outstanding value in a brick dwelling. A corner property, containing 6 rooms and bath, cellar, hot-water heat. A comfortable home offered at a very reasonable price, on the easiest kind of terms.
JOHN F. DONOHOE & SONS
314 Penna Ave. S.E.

YOU MAY TRADE A SMALL HOUSE
On this truly remarkable home in Massachusetts Park.
3228 Cleveland Ave. N.W.
This detached brick residence presents an opportunity to the business or professional man rarely found in this choice section. 11 rooms, 3 baths, 1st-floor lavatory, large veranda, breakfast room, new 7 cu ft. Westinghouse ice box, built-in garage; immaculate condition, cool and quiet.
Open Today for Inspection
Or
Phone: Georgia 7681

FOR COLORED.
KINGMAN PARK
23d & Benning Blvd. N.E.
NEW HOMES
$6,175 to $6,375
Price and Terms
That
Fit Your Income.
Modern; Brick; Recreation Room; Good Lots; Three Large Porches.
No Family Should Rent.
Home Ownership Is Easy.
Sample House.
541 23rd St. N.E.
CHAS. D. SAGER
Realtor and Builder.
National 0036. 924 14th St. N.W.

SALE or EXCHANGE 70

CLEAR cottage of 5 rooms and bath, elec.; in restricted nearby waterfront colony, worth $4,000, for home in or near D. C., subject to one trust or clear grounds. Call owner after 8 p. m. Em. 6812.

FOR EXCHANGE 70A

EXCHANGE detached home in Chevy Chase; one trust, for clear ground. Mr Fischer. Dis. 5231.

LARGE amount of acreage and highly improved land located in fashionable growing N.W. section free of encumbrance, for clear income property. Fulton R. Gordon, 1427 Eye st. nw., Dis. 5231.

IF YOU OWN A HOME WORTH ABOUT $6,000 and wish to EXCHANGE it for a beautiful NEW home, we believe you can make an advantageous trade; realtors and builders have referred to these wonderful houses as among the best built and finished; built on present low-cost market; 11 SOLD, 1 LEFT; $9,250.
BOSS & PHELPS, 1417 K.

ACREAGE for SALE 71

BEAUTIFULLY landscaped acreage, suitable for large or small estates; fashionable N.W. boulevard; Brokers' attention. Fulton R. Gordon, 1427 Eye st. nw., Dis. 5231.

LOTS for SALE 72

HOMESEEKER AND BUILDER—Now preparing lots, 100x200 and larger, north of D. C. in Md.; reached by 16th st.; zone of good development. Build home where you can have garden, chickens, lawn and playground for children and enjoy real home life. Special prices to first purchasers. Robert E. Heater, 1427 Eye st. nw. Dis. 5232.

LOTS for SALE 72
(Continued.)

MUST sell choice corner home site, 72 ft. front; nearby restricted Va. suburb; Trees, 15 minutes; only $795. Ad. 1786.

$25 DOWN and $10 per month buys the most beautiful 3-acre wooded lot in North Manor, 9 miles from D. C. line; stream, electricity, telephone at your door. Drive out Good Hope road to Clinton, Md., turn left at bank on Woodyard road; go 3 miles to property.

NOW YOU CAN OWN A
Home site on the Historic Mt. Vernon Memorial Boulevard, overlooking the Potomac River, for as low as
$250 and up! EASY TERMS
There is no more beautiful spot anywhere for a home . . . on a world-renowned historic drive . . . a high-speed boulevard that brings you direct into the center of the city in 15 minutes . . . near Country Club and golf course, tennis courts and swimming pool.
The chance of a lifetime at our low prices and easy terms. Drive out today.
Out Mount Vernon Memorial Highway, through Alexandria 3 miles, and turn into the property at F and 10th Sts., at Gas Station on right.
Mt. Vernon Memorial Boulevard Development Co., Inc.
Graham & Ogden, Agents
803 King St., Alexandria, Va.
Phone Alex. 1300
Woodward Building
Phone Nat. 3689-90

SUBURBAN for SALE 73

ALL KINDS of suburban homes with acreage; 1¼ acres; beautiful new home, modern, on highway, $4,500; nearly 1 acre with 6-room house on highway at Vienna, $2,800.00; 1½ acres, 7-room home, beautiful flowers, fruit, shade, grapes; price, $4,900.00. By THOS. TERRY, Falls Church 829-F-21.

NEARBY Maryland; 6 rms., bath, gas, electricity, h.-w. heat, granite fireplace; garage; lot 85 by 150 ft.; fruit and shrubbery; conv. to churches, schools and car line. Telephone Rockville 131-M. 104 S. Adams st., Rockville, Md.

NEARBY MD.—Modern, 5 rooms, bath, garage, garden, shade, fruit trees; lot 50x200; $4,750; reasonable terms; or will rent $39.50 mo. Also little cabin and garden lot, $1,200. Phone Adams 8558 after 6, or write owner, P. O. Box 164, Pennsylvania Ave. Sta., D. C.

IN BETHESDA, MD.
2 well-located, 1st-commercial lots 58 ft. by 100 ft. Phone Bradley 444.

SUBURBAN—Sale or Rent 73A

TAKOMA PARK PROPERTIES.
ALBANY D. GRUBB.
33 Carroll Ave., Takoma Park. SH. 3152.

FARMS—Land for Sale 74

DAIRY FARM—160 acres, with 9-room home; 11 miles from Capital; price, $6,500. Zantzinger, Natl. 5371.

FORESTVILLE, MD.—7¾ acres, $300. Geo. H. Quigley, 4422 Chenton ave., Bradbury Heights, Md.

FOR SALE—Out of Town 75

4,000 ACRES—Very fine south Mississippi land; well drained; good highways, railroads, live springs, &c.; near New Orleans and Gulf Coast; land well adapted to Papershell pecans, pears, peaches, figs, grapes, plums, berries, oranges, all kinds early vegetables, reforestation, &c.; wonderful for grazing and poultry; healthful section, good neighbors; excellent for colonization; $5.00 per acre, $1.00 per acre down, balance $1.00 per acre each year; make your money safe by buying cheap land; it should double in value in two or three years; title good; two oil wells drilling now nearby. Bass Pecan Company, Lumberton, Miss.

SHORE PROPERTY—Sale 76

ATTRACTIVE new cottage, 24x26, on salt water, 30 miles from city. Large plot; fine trees; electricity; good fishing and bathing; refined and restricted; sacrifice for $675; $100 cash, $20 monthly. Tel. Sterling 9551.

SUMMER COTTAGE—On lot 100x250; on mouth of Patuxent; 6 rooms; garage; 100 feet on water; well furnished; fisherman's paradise; will sacrifice for $2,000 cash. WE. 1120.

PRE-SEASON SALE.
50-ft. front lots; Franklin Manor Beach, on Chesapeake Bay, $100; limited number at this price; new cottages for sale; easy terms. See Mr. Springer at beach or telephone NA. 1828.

CHESAPEAKE BAY, A BEAUTIFUL FOREST and a safe harbor for small craft meet at Cape Battee, situated between West River and Herring Bay, near Churchton P. O., Md. The development plan is new, provides parks and a view of the bay from rear as well as front lots. Water conditions are fine for children. Better take your lunch and make a day of it. Go through Upper Marlborough to the road sign about a mile beyond Mount Zion, turn right there and at the next two turns on the hard road, then left at the Cape Battee sign, it being about a mile from there to the bay and office. You will be told there of a better and shorter way back to the city. Special prices all round, but in particular to those who want houses built now.
LOUIS P. SHOEMAKER.
1719 K ST. N.W. NA. 1166.

Beautiful Home in Calvert County
Directly on Fine Harbor With Splendid View of Shipping
Extensive lawns and old trees; State road to property; very large residence in fine condition, fully furnished; cottage; boats ready to go into commission.
Will finance for acceptable purchaser.
OWNER
Box M-17, Washington Post

WANTED—REAL ESTATE 77

CAN sell or trade your home if priced right. Mr. Adler, Met. 1921.

APARTMENTS—Furnished 50

ALEXANDRIA, VA.—211 North Fairfax st. Large, beautifully furn. apts., $23-$33 mo.; also bachelor rms., $12; breakfast, $7 mo.; garden, river view. Apply resident manager.

APARTMENTS—Second floor of private home to bachelors or employed women; sitting room, two bedrooms, porch, private bath; electric refrigerator; meals if desired; cool; near river-park, tennis, golf. Phone Atlantic 5713-W.

ATTRACTIVELY, completely furnished living rm., bedroom, kit., bath, reception hall; large closets; Gen. Elec.; excellent outlook; conv. section; suitable for 3; $50. Adams 8741-M.

ATTRACTIVE 2-rm.-and-bath furn. apt.; l. h. k.; all new furnishings; $35 per mo., incl. gas, elec. 1360 Columbia rd.

BEAUTIFUL Petworth, 4327 8th st. nw.; attrac., furn. liv. rm., bedrm., kit., b. apt.; all front; cor., detached home; $45. Col. 8988.

BELMONT ST. NW., 1330—Apt. 34. Living rm.; studio couch; glassed slpg. porch; double bed; dinette, dressing rm., foyer; k., b.; sep entrance; fully equipped; $50.

BROOKLAND—Cool apts.; $3 to $7 wkly.; incl. range, sink; gar.; a.m.i. DE. 4512.

CHEVY CHASE, D. C.—3819 Military rd. D[illegible] bright, very comfortably furnished housekeeping apt.; 2 rooms, kit[illegible] and bath; Frigidaire; large po[illegible] private entrance; large grounds; ele[illegible] phone, gas.

CHOICE 1st fl. 2 r., k., b. (10 windows); cool, scrupulously clean, quiet, refined; service avail.; cont. h.w.; also rms. 1626 17th.

COLUMBIA RD. NW., 1729—Neatly furn living rm., bedrm., kitchenette and private bath; gas, elec. incl.; $37.50; adults; refs. Col. 3820.

COLUMBIA RD. NW., 1744—One room, kitchen and bath, $30. Col. 6970.

COMPLETELY furn. housekeeping apt.; 4 outside, airy rms.; summer rates; July to Oct.; shown by appointment only; suitable for couple or bachelors. Telephone Potomac 4480, Apt. 602.

CONN. AVE., 1026—4 large rms., kitchen and 2 baths; nicely furnished; reasonable rent; for July, August and Sept. Call MEt. 2161, Apt. 514.

D ST. NE., 1530—Living rm., bedrm., kitchen; adj. bath; reas. rent, inc. gas, elec., c. h. w., sink. At. 3768.

DOWNTOWN—740 9th st. nw. Walking distance; near Government bldgs. and department stores; fireproof and nicely furn.; 1 room, kitchen and private bath apts.; low rent and phone service.

DUPONT CIRCLE, 2033 P st. nw.—Newly decorated; conveniently located; 2 rms., kit., bath; 2d fl.; reas. to permanent guests.

APARTMENTS FURNISHED 50
(Continued.)

DUPONT CIRCLE.
Unusually desirable housekeeping apt.; 3 rooms and bath; attractively, completely furnished, including china, linens, silver; 1 person or couple; from June 22 to Sept. 22; $60. Pot. 3956-J.

FARRAGUT ST. NW., 414—Cool, attractive 3-room, kitchen, bath; richly, completely furnished; including gas, elec. refrig.; near bus. Must be seen to be appreciated.

FIRST ST. ST. NW., 2119—Entire floor; 2-room apt.; col. clean, bright, newly decorated. Phone unlimited. Audits; everything inc., $30.

MT. PLEASANT—1713 Lamont. 1st floor; 3 rms., kitchen, bath, porch; reasonable for summer; or 2 rooms, kitchen, bath, $40; light, gas incl.; near cars, stores; in private home; adults; refs. exchanged. CO. 6785-J.

NEAR Mayflower; 2 rms., bath; terrace; awnings; s. exp.; facing pk.; wood fireplace; bachelor furn. Maison d'Art, 1741 R. I. ave.

ONTARIO RD. NW., 2710—Newly furnished 3 room basement apt., $25; priv. entr.; adults; excellent location. AD. 4876-J.

OPP. Mayflower—Cool, clean, homey r., k., b., or 2 rms., bath; also attrac. rm.; phone, cont. h. w. 1717 De Sales.

P ST. NW., 1765—Near Dupont Circle. 2 rms., kit., dinette; adj. bath; also large double rm.; l. h. k. NO. 9100.

QUE ST. NW., 2530, apt. 33—Army officer's widow, French, will share or sublet nicely furnished, cool, 5-rm. apt. with couple or two employed girls. Pot. 2062.

S ST. NW., 3537—One, 2 or 3 rooms, kit., semipriv. bath; very reas. Clev. 9068.

SHEPHERD ST. NW., 1241—2 rooms, kitchenette, semi-bath; cool, airy, everything inc.; conv.; reas. CO. 9798-J.

THE KNOWLTON, Apt. 102—Sublet to responsible party for three months; large 1-rm. apt., completely furn.; piano. After 7 p. m., Sunday or see resident manager.

THE BOND (1230 New Hampshire ave. nw.)—1 rm., kit. and bath, $47.50; 2 rms., kit., bath, $62.50. Free refrigeration, 24-hour elevator service. Res. Manager.

THE WYOMING—Corner apartment, exceptionally cool, 2 bedrooms, real kitchen, expensively furnished, $65. Decatur 2000. Smith.

THE ARGONNE—16th st. and Col. rd. nw. 2 large rms., kit., bath, reception hall; large closet; attractively and completely furn.; piano, radio; for summer months, $75 mo. Col. 2720-J, Apt. 609.

TAKOMA PARK, 410 Cedar st.—Stores, school, cars; 2 or 3 rms., kit., bath; free frigid.; scr. porch; reduced. CO. 0643.

UNUSUAL airy downtown summer apt., 1 or 2 r., kit., b., sleep-din. porch; attract., homelike, exclusive; special rate if permanent. 1633 Q.

WHEN YOU are buying or renting a home (or apartment), look for the General Electric All-Steel Refrigerator.

3D ST. NE., 2115—CLEAN liv. porch bedrm., kit., adj. bath; $30 mo., incl. gas, elec., sink, cont h. w., range; near cars, buses.

17TH ST. NW., 3172—Entire 3rd fl.; desirable 2 rms., kit., bath, frigid.; redecorated; near cars; stores; very reas.; phone.

19TH ST. NW., 617—2 large, cool rooms, kitchen, bath; beautifully furn.; convenient; including gas, elec.; reasonable.

21ST ST. NW., 1724—Apt. 2. 3 rooms, kitchenette and bath; also 1 room, kitchenette; also suburban apts.

22D ST. SE., 1441—2 rms., kit., sleeping porch, priv. bath; entrance; furn. comp.; garage, yard, gas, heat; $35. AT. 0460.

23D ST. NW., 937—Attrac. corner 2-rm. apt; reasonable rent; private home. SEE to APPRECIATE! WE. 2434.

2428 16TH ST. NW.—Priv. home; 2 rms., bath, screened porch; 2d floor; l. h. k. Splendid location.

1402 MASS. AVE. NW.—Attractively furn. apts.; centrally located; oil heat, gas, elec. furnished; janitor service; $30 up; resident manager.

1335 FAIRMONT ST. NW.—3 rooms and bath; reasonable. Adams 5781.

16TH ST. NW., 1815—Large room, kitchenette, next bath; 3 large windows; nicely furnished; $6 weekly. Dec. 4644-J.

1724 21ST ST. NW.—3 rooms, kitchen; piano; first floor. Apply Apt. 2.

5603 16TH ST.—Bright apt.; two bedrooms, sunporch, private bath; attractive summer location. Call afternoons.

TWO FURNISHED OR UNFURNISHED ROOMS; L. H. K.
CALL ADAMS 3820.

1402 15TH—DOWNTOWN
Attractive bed-liv. room, kit., bath; airy bright, clean; 1-2 persons. SPECIAL SUMMER RATES NOW IN EFFECT.

Francis Scott Key, Apt. Hotel
20th and F sts nw. 1 room, kit., bath; completely furn.; linens, silver, Frigidaire; day, week, month. Natl 5425.

Near Dupont Circle—$25
2023 O st. nw. Nice, clean bed-living room, suitable for light h. k.; semipriv. bath; phone. Potomac 2614.

WE LOCATE YOU FREE.
Furn. and unfurn. apts. and houses; size, price and location to suit your needs. Properties gladly shown without obligation or cost to you. Call us now.
NATIONAL RENTAL SERVICE.
1427 Eye St. N.W. DI. 6768.

2525 Ontario Rd.—$55
Apt. 23. Neatly furnished apartment of 2 bedrooms, living room, dining alcove, kitchen, bath and Frigidaire; immediate occupancy for indefinite period; near stores, theaters, cars and buses; rent reasonable. Phone Metro. 0240, before 5.

514 B ST. S.E.—$10
Liv. rm., bedrm., kit.; house 3. AT. 3056-R.

FURNISHED APTS.
GIBSON RENTAL BUREAU, INC.,
816 15th st. nw.,
Keeps a complete directory of the available apartments; gives you full details; takes you to those you wish to see. Phone Nat. 5578 for car and guide. NO. CHARGE. A New Service. Saves Time. OPEN EVENINGS.

A CAR AND GUIDE FREE
Furnished and unfurnished apts. houses and rooms, all sections; lowest of rents. Our service saves time; properties gladly shown free.
Call Columbia 4277
or Adams 3451.
District Rental Bureau
1445 Park Rd. N.W., Room 102.

Furnished or Unfurnished 51

WHEN YOU are buying or renting a home (or apartment), look for the General Electric All-Steel Refrigerator.

236 MASS. AVE. NE. (The New Haven)—Attractive corner building near Union Station. 1 and 2 rms., kit., dinette, bath. Free refrigeration. $35 to $55; furn., $42.50 to $62.50. Elev. Res. Mgr.

LOW RENT DOWNTOWN
2-rm. apt., $40; 3 rms., $50; 4 rms., $60. Modern elev. building. 1424 K st. nw. Furnished, $5 extra. Phone Nat. 5437.

FOR REDUCED INCOME
VIEW OVER TAFT BRIDGE.
3-RM. APT., $45; 4 RMS., $60; 5 RMS., $70.
Best location; new fireproof bldg.; phone and elev. service; Frigidaire; all improvements. Furnished, $10 ex. Phone Pot. 5083.

COOL PORCH APTS.
NEAR 16TH AND PARK RD.
3 r., $45; 4 r., $55; 5 r., $70. Beautiful bldg.; large outside rooms. Specially reduced. Handy to stores, schools, cars. Refrigeration. All conveniences. Nicely furnished $10 extra. Phone Adams 5578.

THE RAVENEL
1610 16th St. N.W.
FURNISHED OR UNFURNISHED
STRICTLY MODERN BUILDING
Very Desirable Downtown Section
Walking distance of office and business centers.
24-hour switchboard and elevator service.
FREE ELEC. REFRIGERATION.
Large closets.
1 room, dinette, kit., bath .. $37.50 to $55
2 rooms, foyer, kit., bath ...... $60 to $90
3 rooms, foyer, kit., bath ...... $70 to $100
SHOWERS IN ALL BATHS.
Resident Manager-Agent, Dec. 2780.

THE ALTON, 1445 PARK ROAD.
New Fireproof Building.

1443 PARK RD. NW. (The Alton)—1½ big rms., kit., bath, $40; furn., $50; 2 big rms., hall, 2 closets, big kit., dinette; 2 exposures, $50; furn., $60; 4 big rooms, large hall, big dressing rm., bath, $62.50; furn., $75; 24-hr. elev.; free refrig. Res. Mgr. Ad. 3451. New fireproof bldg.

FURNISHED or Unfurnished 51
(Continued.)

RENTS GREATLY REDUCED
New Modern Fireproof Bldg.
THE PARKWELL
3500 13TH ST. N.W.
Corner 13th and Monroe Sts.
VERY QUIET SECTION
COOL—HIGH ELEVATION
FREE ELEC. REFRIGERATION
1 rm., big dressing rm., tile bath, $30; furn., $35.
1½ rooms, kit., dinette, tile bath, built-in tub with shower, big dressing rm., $37.50; furn., $47.50. 2 big rooms, din., kit., tile bath, built-in tub with shower, big dressing rm., $47.50; furn., $57.50.
24-hr. Elevator. Res. Mgr.

APARTMENTS—Unfurnished 52

A ST. NE., 1602—1st floor apt.; two-family house; three large, bright rooms, kitchen, bath, two large porches, basement, large yard, a. m. i.; cool, clean; near Eastern High School, stores, cars; $40.

BEAUTIFUL apartment consisting of reception hall, large, bright living room, dining room, kitchen, Frigidaire, three bedrooms and three baths, large sleeping porch; in restricted residential neighborhood; overlooking the city; three squares from Connecticut avenue and Florida avenue; 2231 Bancroft place. Apply janitor. Sharp & Sharp, Inc., 1730 Connecticut avenue. Phone North 4407.

CHANNING ST. NE., 3001—2 large rms., kit., bath; 1st fl. priv. home; cont. h. w., gas, elec., garage incl.; reas.; yard and shade trees.

CONN. AVE., 5229—3 rms., kit., bath; gas, elec., heat incl.; $50; newly decorated; refined only. Emerson 1840.

GEORGIA AVE., 6921—Modern; 2 or 3 rms., kit. and bath; free Frigidaire; $37.50 up; furn. if desired; res. mgr.

GET OUR for rent list of apartments and modern homes; reasonably priced. John F. Donohoe & Sons, 314 Penna ave. se.

GA. AVE., 3932—Modern, 2 rms., kit., bath; reduced for summer; garage if desired; conv. to trans. Co. 8200.

HAMPSHIRE GARDENS—Cooperative. The coolest place in the city. Drive out some evening and inspect this well-planned apt. of living room, dining room, 2 large bedrooms, kitchen and bath. Will sacrifice equity. Monthly payments, $68.21; consider leasing. Apt. 204, 225 Emerson st. nw. GEorgia 3527.

LANIER PL. NW., 1705 (Cooperative), Apt. 104 and 307, 2 rooms, kitchen, dinette and bath; elec. refrigeration; $41.50 and $55.

LAWRENCE ST. NE., 1240—Attrac. 3 rms., kit. and bath; gas, heat, elec. and phone included in rent; $40. DE. 3287.

LONGFELLOW ST. NW., 420—2 rooms, kit., semipriv. bath; elec. refrig., cont. hot water; adults only; reasonable.

M ST. NW., 65—1 and 3 room apts., kit. and bath; near 3 car lines; also walking distance to downtown; $32.50 and $47.50. Apply janitor.

MASSACHUSETTS AVE. S.E., 1824—2 rooms, kitchen, bath; heat, gas, elec. incl.; reduced to $30. ATlantic 3031.

MD. AVE. NE., 1113—2 rms., kit., private bath, pantry, refrigerator, porches; elec., gas, h. w.; adults; moderate to employed couple.

MT. RAINIER, MD.—3913 30th st. nw. 2 rms., kit., 1st floor, $25 mo., with extra bedrm., $30; 1 fare; private. See Sundays. Call GR. 1686 week days.

N ST. NW., 2106—Modern bldg.; corner apts.; 2 and 3 large rms., kitchen, bath; refinished; Frigidaire; $37.50-$50; janitor.

NEAR Chevy Chase Club, 423 Cummings lane. Entire 2d fl., 3 rms., kit., bath, sleeping porch, solarium; gas, elec., Frigd. incl.; large grounds; garage; $55; adults. Wis. 3383-W.

PETWORTH—5020 7th st. nw. 3 rms. and bath, with shower; inclosed sleeping porch, with awnings; gas, elec. incl; $35; employed couple.

RUTLAND COURTS, 1725 17th st. nw.—Two large rooms, kitchen, bath, hall, $50 to $60, including Frigidaire. One large room, kitchen, bath, hall, $37.50 to $45, Frigidaire included. One large room and bath, $27.50 to $28.

THE CLIFTON—1323 Clifton st. nw. 1st fl.; 3 large rms., kit., bath and pantry; elec. refrig. free; locker in basement; reasonable. See janitor.

THE VAN CORTLANDT—1417 Belmont st. nw. Three large outside rooms, bath and foyer, $47.50. Five large outside rooms, bath, foyer, pantry and porch, $75. Frigidaire on house current; elevator service. See resident manager or janitor.

THE BOND (1230 New Hampshire ave. nw.)—1 room, kit. and bath, $37.50; 2 rms., kit., dinette and bath, $50.00. Free refrig.; 24-hour elev. serv. Res. Mgr.

TILDEN GARDENS—Will rent my $105 five-room apartment for $85, for year or longer; beautifully situated; new, modern; overlooks gardens; cross ventilation. GENTRY, CLeveland 5334.

WARDER ST. NW., 3656 (nr. Soldiers' Home)—2 large rooms, kitchenette, private bath, screened porch; modern; entire 2d fl.; adults. ADams 8558 after 6.

WIS. AVE. NW., 2716—3 bedrms., living rm., recep. hall, kit., bath; all large; in modern insulated bldg.; elec. refrig.; 3 exposures; adults. CL. 2150.

WOODRIDGE—Detached; cool in summer; 4 rooms, tiled bath; large glassed-in sun porch; adults; reas. NO. 0919-M.

2D ST. NE., 501—6 rms., bath; facing Plaza; outside rms. Lloyd R. Turner, 800 7th st. sw.; ME. 1647.

6-ROOM APT., $57.50—Delightful living room, dining room, 2 bedrooms, kitchen, bath; glassed and screened porch; Frigidaire; 3 exposures; nice apt. bldg.; new homes section. 2325 37th st.; privilege of brick garage. Apply 1610 K st. NA. 1493.

7TH ST. NE., 2823—3 rms., kit. and priv. bath; in priv. home; gas, heat, elec., Frigd. incl.; reas.; newly decorated; adults; Dec. 3131 during day, or premises; Hyattsville bus passes door.

8TH ST. SE., 543—4 large rms., tile bath, porch; heat; janitor service; no children; $35 summer, $38 winter. Linc. 2017.

9TH ST. NW., 4623—Attr.; 2 rooms; for l. h. k.; $25; gas and elec. incl.; also 2-rm. apt. and glassed-in porch; $35; 2d floor; adults.

9TH ST. NW., 4407—3 rooms, priv. bath and porch; cont. h. w., gas and elec. incl.; reasonable; adults.

17TH PL. NE., 208—One or two rooms, kitchen, tile bath with shower and screened porch; heat, gas and elec. incl. $25-$35.

18TH ST. NW., 2423—2 rooms, kitchenette and bath; 3d floor; $27.50; adults only. Adams 0776.

1408 L STREET NW.—1, 2, 3 rooms with bath; gas, elec., heat included; in greatly reduced rents. Phone Met. 0607.

Select Apartments in All Locations.
CAFFRITZ.
14th and K Sts. N.W. DIst. 9080.

1110 N. Y. ave., 1 r., kit., partly fur. .. $25
1619 17th st., 2 r., kit., b., elec. $30
51 Randolph pl., 4 r., kit., b. $45
A. M. COOPER, 820 11th st. Nat. 1332.

1300 FAIRMONT ST. NW.
2 rooms, kitchen and bath, $28.50.
DONNELLY & PLANT, INC.,
1374 Park road nw. CO. 0636.

COOL APTS.—Elec. Refrigeration Free.
A. S. GARDINER.
932 Investment Bldg. Natl. 0334.

1st floor, 2 rooms, bath, porches .. $22.50
2d floor, 5 rooms, bath, porches $45.00
2-story brick garage $10.00
320 D ST. N.E. MEt. 2090.

MORE ROOM—LESS RENT.
1773 Lanier pl. nw. Bright, front apt., 4 rms., kit., bath, porch; refinished; Frigidaire; cool for summer; good service; $52.50; janitor.

WE WILL HAVE AVAILABLE
several choice apts. in The Highlands. The Highlands has always been a high-class building, with full service to tenants and with one of the best dining rooms in Washington. Rentals have been reduced. Apts. from 2 rooms and bath, nonhousekeeping, to 5 rooms and bath, housekeeping; furnished and unfurnished. Full hotel service if desired. A delightful home for you and your family. Facilities for entertainment. Roof garden.
LINKINS CO., Rental Agents.

1483 NEWTON ST. NW.
4 rooms, bath, Gen. Elec. refrig. ... $45.00
1 room and bath, bachelor 23.50
3153 MT. PLEASANT ST. NW.
5 rooms and bath, Gen. Elec. refrig. $47.50
5 rooms and bath, Gen. Elec. refrig. 57.50
628 NORTH CAROLINA AVE. SE.
5 rooms and bath $47.50
1915 14TH ST. NW.
5 and 6 rms., bath, elevator .. $40 to $65
GEORGE F. HAHNE.
1422 F St. NW. Nat'l 3964.

SPECIAL APT. OFFER!
3 R., $45; 4 R., $50; 5 R., $65.
All large outside rooms, two exposures; modern; tile bath; parquet floors; Frigidaire. 3033 16th st. nw., near Col. rd.

1207 PARK ROAD N.W.
Desirably arranged 2 rooms, kitchen, dinette, bath, electric refrigeration, closets.
$42.50 Month
Apply Janitor, or NA. 3653.

1443 OAK ST. N.W.
Just north of Park rd. and west of 14th st. nw.—Apartments and corridors newly decorated; two rooms, kitchen and bath; rent, $37.50; near stores and 14th st. cars and 16th st. bus. Open and lighted daily.
CHAS. D. SAGER.
National 0036 924 14th St. N.W.

(Continued on Next Page.)

DIRECTORY of the CAPITAL'S MOST DESIRABLE APARTMENTS

$30.00 UP. 221 F ST. N.W. Desirable apts., containing 2 or 3 rooms, kit. and bath; electric refrigeration on house current. Resident Manager.
BOSS & PHELPS
1417 K St. N.W. Nat. 9300.

$30.00 TO $40.00. 1321 BELMONT ST. N.W. 1 room, kitchen and bath, $30.00. 2 rooms, kitchen and bath, $40. Dining alcove, in-a-door beds. Resident Manager.
SHANNON & LUCHS CO.
1505 H St. N.W. Nat. 2345.

$30.00 1629 NORTH CAPITOL ST. 2 rooms, kitchen and bath.
BOSS & PHELPS
1417 K St. N.W. Nat. 9300.

$30.00 3115 GEORGIA AVE. NW. Three rooms and bath; separate Arcola hot-water heaters; good condition.
GEORGE F. HANE.
1422 F st. nw. Natl. 3964.

$32.50 TO $59.50. BROOKLAND COURTS, 1210-18 Perry St. N.E. Convenient to schools and stores; 1, 2, 4 and 5 rooms, kit. and bath; elec. refrigeration. Resident manager on premises.
BOSS & PHELPS
1417 K St. N.W. Nat. 9300.

$32.50 1314 14TH ST. N.W. Downtown; 3 rooms, kitchen and bath.
BOSS & PHELPS
1417 K St. N.W. Nat. 9300.

$32.50 AND $35. 225 MASS. AVE. N.E. 1 room, kitchen and bath; Murphy bed. Convenient to U. S. Capitol and Union Station.
NAT'L MORTGAGE & INV. CORP.
1004 Vermont Ave. Nat. 5833.

$35.00 TO $48. 809 KENNEDY ST. N.W. 1 and 2 rooms, kitchen and bath in this desirable building in a convenient location.
BOSS & PHELPS
1417 K St. N.W. Nat. 9300.

$35.00 UP. THE GELHAVE, 405 10th St. N.E. Near Capitol and other Govt. bldgs.; 1 room, kitchen and bath, $35; 2 rooms, kitchen and bath, $47.50; 3 rooms, kitchen and bath, $55. Apartments newly renovated. Elec. refrigeration on house current. Resident manager, Apt. 101.
L. E. BREUNINGER & SONS, INC.
211 Investment Bldg. Nat. 2040.

$35.00 UP. THE EUCLID. 1740 Euclid St. N.W. 1 and 2 room apts., kitchen, Pullman dinette, dressing closet, Murphy bed, bath, elevator, lights and Frigidaire free. High, cool, convenient to 18th and Columbia Rd. Resident Manager. Col. 9355.
REAL ESTATE MTGE. & GUAR. CORP.
1610 K St. NW. NAtional 1403.

$35.00 1247-1249 S. CAR. AVE. S.E. Near Lincoln Park; 2 rooms, kitchen and bath, foyer and screened back porch.
BOSS & PHELPS
1417 K St. N.W. Nat. 9300.

$35.00 2109 F ST. N.W. One room, dining alcove, kitchen and bath, in-a-door bed; refrigeration included. Manager on premises.
SHANNON & LUCHS CO.
1505 H St. N.W. Nat. 2345.

$35.00 3222 Wisconsin Ave., near St. Alban's Cathedral. 2 rooms, kitchen and bath; electric refrigeration if desired.
SHANNON & LUCHS CO.
1505 H St. N.W. Nat. 2345.

$35.00 THE POWER, 1417 Mass. Ave. se. 3 rooms, kitchen and bath.
SHANNON & LUCHS CO.
1505 H St. N.W. Nat. 2345.

$35.00 TO $65. NEW HAVEN, 236 Mass. Ave. N.E. Attractive corner building near Union Station; elevator service, elec. refrigeration on house current; resident manager; 1 and 2 rooms, kit. and bath; also bachelor apts., $25.
BOSS & PHELPS
1417 K St. N.W. Nat. 9300.

$35.00 1911 EYE ST. N.W. Housekeeping apt. for two refined ladies. Antique house. Two rooms, kitchen and bath.
WEAVER BROS., INC.
Washington Bldg. Dist. 9486.

$36.00 1420 CHAPIN ST. N.W. 2 rooms, kitchen and bath. Refrigeration included. Resident Manager.
SHANNON & LUCHS CO.
1505 H St. NW. Nat. 2345.

$36.50 900 19TH ST. N.W. Northwest corner of 19th and I Sts. N.W. 1 room, kitchen and bath, $36.50. With porch, $42.50. Refrigeration included. 2 elevators, switchboard. Manager on premises.
SHANNON & LUCHS CO.
1505 H St. N.W. Nat. 2345.

$37.50 1929 FIRST ST. N.W. Attractive apartment of 2 rooms, kitchen and bath.
BOSS & PHELPS
1417 K St. N.W. Nat. 9300.

$37.50 TO $105. KEW GARDENS, 2700 Que st. nw. 1 room, kitchen and bath, electricity and gas free, $37.50. Six rooms, kitchen and bath, $105. Refrigeration on house current. Resident manager.
RANDALL H. HAGNER & CO.
1321 Conn. Ave. Decatur 3600.

$37.50 8241 GEORGIA AVE., Silver Spring, Md., corner of Thayer. 3 rooms, kitchen and bath. See janitor at 907 Thayer ave.

$37.50 TO $65, HAMPTON COURTS, 2013 New Hampshire Ave. Happy, congenial atmosphere. 1, 2 and 3 ROOM APTS. Foyer, kitchen, tiled bath. 24-hour service. Quiet, detached building near lovely Meridian Park. 10 min. downtown. Free refrigeration. Very reasonable furnished apts. Res. Mgr., Mrs. McDowell, PO. 4280.

$37.50 TO $47.50. 3435 R ST. N.W. 1719-29 35th St. N.W. Near Western High School, 10 minutes to center of city; electric refrigeration; rentals reduced; 2 rooms, kit. and bath. Manager at R st. building.
BOSS & PHELPS
1417 K St. N.W. Nat. 9300.

$37.50 5766 GEORGIA AVE. 3 rooms, kitchen and bath.
SHANNON & LUCHS CO.
1505 H St. N.W. Nat. 2345.

$37.50 TO $57.50. 320 B ST. N.E. Convenient to Capitol and Library; low rentals; 2 or 3 rooms, kit. and bath. Electric refrigeration.
BOSS & PHELPS
1417 K St. N.W. Nat. 9300.

$37.50 Living room with paneled walls. Two exposures. Large closet with roll-away bed. Tiled bath with shower and full length mirror. Pullman kitchen with free Frigidaire. New Amsterdam Apartments, 2701 14th St. N.W.

$38.00 TO $52.50. MAMMOTH OAK GARDENS, 1609-11 31st St. N.W. Overlooking beautiful colonial estate. 1 and 2 rooms, dining alcove, kitchen and bath. Frigidaire. Manager.
BOSS & PHELPS
1417 K St. N.W. Nat. 9300.

$38.50 TO $42.50. THE EVARTS, 1208 Evarts St. N.E. Located just north of Rhode Island Ave. Reduced rentals; 2 and 3 rooms, kitchen and bath. Resident Manager.
BOSS & PHELPS
1417 K St. N.W. Nat. 9300.

$40.00 up. The Velda, 1216 10th st. nw. 2 rms., kitchen and bath; frigidaire free; 24-hr. elevator. Also 1 rm., kit-din., dress. rm., bath, $35.50. Res. mgr., Apt. 201.

$40.00 Large living room. Large kitchen with six-chair dinette and colonial cupboards. Tiled bath with built-in tub and shower. Free refrigeration. New Amsterdam Apartments, 2701 Fourteenth St. N.W.

$40.00 THE WISCONSIN, 3110 Wisconsin Ave., facing the National Cathedral. 2 rooms, kitchen and bath. Electric refrigeration.
BOSS & PHELPS
1417 K St. N.W. Nat. 9300.

$40.00 and up. 1413 GIRARD ST. Two rooms, reception hall, kitchen, bath; electricity; refrigeration on house current.
LEE D. LATIMER CO.
728 Investment Bldg. Nat. 4146.

$40.00 THE STANLEY ARMS, 1125 12th Street N.W. Convenient downtown location; easy walking distance from shopping and theater district. Apt. 73. Extra large living room, 6-chair dinette, kitchen and bath. Free refrigeration. Murphy bed.
AMERICAN SECURITY & TRUST CO.
Real Estate Department
15th and Pa. Ave. N.W. Na. 4815.

$40.00 TO $65. 1717 Columbia Road. 1 room, kitchen, bath, $40; 2 rooms, kitchen, bath, $50. 4 rooms, kitchen and bath, $65. Refrigeration included.
SHANNON & LUCHS CO.
1505 H St. N.W. Nat. 2345.

$40.00 1109 14TH ST. N.W. 2 rooms, kitchen and bath; $40 per month.
BOSS & PHELPS
1417 K St. N.W. Nat. 9300.

$40.00 TO $47.50. 54 Rhode Island Ave. and 49 T St. N.W. 4 rooms, bath and porch, $40. 5 rooms, bath and porch, $47.50.
SHANNON & LUCHS CO.
1505 H St. N.W. Nat. 2345.

$40.00 1711 35TH ST. N.W. 2 rooms, kitchen and bath, electric refrigeration on house current; convenient to graded, junior and high schools; $40 per month. Resident Manager, Apt. 3. West 0726.
LOUIS P. SHOEMAKER.
1719 K ST. N.W. NA. 1166.

$40.00 PARK TOWER, 2440 16th st. nw. 1 room, dressing room and bath. 3 elevators, switchboard, garage in building. Resident Manager.
SHANNON & LUCHS CO.
1505 H St. N.W. Nat. 2345.

$40.00 AND $49.50. THE HOWE, 300 F St. N.W. Within walking distance of downtown section; attractive corner building. 2 rooms, kit. and bath $40. 2 and 3 rooms, kit. and bath.
BOSS & PHELPS
1417 K St. N.W. Nat. 9300.

$40.00 THE RIPLEY, 1424 R ST. N.W. Within short walking distance of Thomas Circle and downtown section. Apt. 42—2 rooms, kitchen and bath. Large porch.
AMERICAN SECURITY & TRUST CO.
Real Estate Department
15th and Pa. Ave. N.W. Na. 4815.

$40.00 1338 14TH ST. N.W. Front; 2 nice rooms, kitchen and bath.
BOSS & PHELPS
1417 K St. N.W. Nat. 9300.

$40.00 UP. THE BRADFORD, 1800 K St. N.W. 1, 2 and 3 rooms, kitchen and bath with foyer; refrigeration on house current. Switchboard and elevator service. Resident Manager.
BOSS & PHELPS
1417 K St. N.W. Nat. 9300.

$42.50 2320 10TH ST. N... 2 rooms, kitchen, dining alcove and bath. Frigidaire on house current. Apply
RESIDENT MANAGER

$42.50 3217 MT. PLEASANT ST. 3 rooms, kitchen and bath.
SHANNON & LUCHS CO.
1505 H St. N.W. Nat. 2345.

$42.50 TO $56.50. RANDALL MANSIONS, 1900 Lamont st. nw. 1 room, kitchenette and bath, $42.50. 2 rooms, kitchen, dinette and bath, $52.00 to $56.50. All bright, cheerful outside apartments equipped with Murphy beds and electric refrigeration. Elevator. Call Resident Manager, Col. 4599 or
NATIONAL MORTGAGE & INV. CORP.
1004 Vermont Ave. Na. 5833.

$42.50 12TH ST. NE., 315. 2 squares north of Lincoln Park; quiet neighborhood; 3 rooms, bath, front apartment; fine condition; only $42.50 per month. See janitor or call MR. CLARK, NAt. 3007.

$42.50 AND $45. 3100 WARDER. 2-room front apts. Light, airy, delightful. Detached tiled bath, large foyer; free frigidaire. All laundry conveniences in basement. Newly decorated, clean. You'll enjoy these apts. Res. Mgr., AD. 5379-M.
REAL ESTATE MTGE. & GUAR. CORP.
1610 K St. N.W. Nat. 1403.

$42.50 1809 BELMONT ROAD. 2 rooms, kitchen and bath; newly decorated throughout; electrical refrigeration; one block from 18th and Columbia Rd.; convenient to car lines, stores and churches.
NAT'L MORTGAGE & INV. CORP.
1004 Vermont Ave. Na. 5833.

$45.00 TO $52.50. THE QUEENSBOROUGH, 1614 17th St. N.W. 2-room apts. A comfortable, attractive place to live within walking distance of downtown. Cross-ventilation, free frigidaire and free parking space. Resident manager. NO. 2176.
REAL ESTATE MTGE. & GUAR. CORP.
1610 K St. N.W. National 1403.

$45.00 TO $52.50. 921 BUTTERNUT. 2-room apts. Located in a cool, pleasant section, they appeal because of their unusual roominess. Large din. and kit.; detached bath; free frigidaire; carpeted corridors. 20-min. downtown. Res. Mgr.
REAL ESTATE MTGE. & GUAR. CORP.
1610 K St. N.W. Nat. 1403.

$45.00 THE DUDDINGTON, 1754 Lanier Pl. N.W. 3 rooms, kitchen and bath with porch. Electric refrigeration on house current.
BOSS & PHELPS
1417 K St. N.W. Nat. 9300.

$45.00 THE REXTON, 2714 Quarry road, near Columbia road. 2 rooms, kitchen and bath. Refrigeration included. Res. Mgr.
SHANNON & LUCHS CO.
1505 H St. N.W. Nat. 2345.

$45.00 DAHLGREEN COURTS, 2504 10th St. N.E. 2 rooms, kitchen, dining alcove and bath. Frigidaire on house current. Apply
RESIDENT MANAGER

$45.00 410 CEDAR ST., Takoma Park, D. C., near Walter Reed Hospital. All outside rooms; 3 rooms and bath; electric refrigeration on house current; resident manager.
WM. H. SAUNDERS CO., INC.
1519 K St. N.W. Dist. 1015.

$45.00 THE CAMBRIDGE, 921 19th St. N.W. Downtown location, convenient to all Government Depts. Perfectly appointed apartments of 1 room, kitchen, dinette and bath. Large dressing closet with Murphy bed. Kelvinator on house meter. Reception hall with closet. Manager on premises.
AMERICAN SECURITY & TRUST CO.
Real Estate Department.
15th & Pa. Ave. N.W. Na. 4815.

$45.00 TO $52.50. THE QUEENSBOROUGH, 1614 17th St. N.W. 2-room apts. A comfortable attractive place to live within walking distance of downtown. Cross-ventilation, free frigidaire and free parking space. Resident manager. NO. 2176.
REAL ESTATE MTGE. & GUAR. CORP.
1610 K St. N.W. Nat. 1403.

$45.00 THE WESTMORELAND, 2122 California St. N.W. 2 rooms and bath, nonhousekeeping; every service and convenience; excellent dining room. Rent lowered to $45 per month, including electricity. A refined class of tenancies. Reference required. Roof garden. Resident Manager.
LINKINS CO.,
1733 De Sales St. N.W. Dist. 3522.

$45.00 UP. GLASGOW COURTS, 330 R. I. Ave. N.E. Newly adjusted rents; convenient to stores and transportation; attractive apartments ranging in size from 2 rooms, kitchen and bath, 2 bedrooms, best exposures; electric refrigeration on house current; rentals as low as $45. To inspect see our resident manager on premises.
BOSS & PHELPS
1417 K St. N.W. Nat. 9300.

$45.00 Downtown; 1625 15TH ST. NW. Large front apts.; 4 rooms, bath and porch. Call Mr. Griggs, ME. 5068 or GE. 4792.

$45.00 TO $50. 2300 18TH ST. N.W. 4 rooms, kitchen and bath; newly decorated throughout; all outside rooms; close to stores, movies and car lines. Resident manager on premises.
NAT'L MORTGAGE & INV. CORP.
1004 Vermont Ave. Nat. 5833.

$45.00 UP. THE NEW WEBSTER, 4403 14th St. N.W. 2 and 3 rooms, kitchen and bath, some with porch. Refrigeration. Resident Manager.
BOSS & PHELPS
1417 K St. N.W. Nat. 9300.

$47.50 801 BUTTERNUT ST. N.W., near Walter Reed Hospital. REDUCED RENTALS. Exceptionally desirable apartments, consisting of large living room, bedroom, dinette, kitchenette and sleeping porch. Electric refrigeration on house current. Also some at $55 with 2 bedrooms.
WM. H. SAUNDERS CO., INC.
1519 K St. N.W. Dist. 1015.

$47.50 NEWTON HALL, 1417 Newton St. N.W. Convenient location. 2 rooms, dining alcove, kitchen and bath; refrigeration included. Elevator. Manager on premises.
SHANNON & LUCHS CO.
1505 H St. N.W. Nat. 2345.

$47.50 THE LELAND, 2012 O ST. N.W. Convenient location, one-half block south of Dupont Circle. Easy walking distance from downtown section. 2 rooms, kitchen and bath. Free refrigeration. Also bachelor apt. of 2 rooms and bath, $30.
AMERICAN SECURITY & TRUST CO.
Real Estate Department
15th and Pa. Ave. N.W. Na. 4815.

$47.50 1416 CHAPIN ST. N.W.—Foyer, living room, 2 bedrooms, kitchen, bath and porch. Electrical refrigeration. Resident Manager.
SHANNON & LUCHS CO.
1505 H St. N.W. Nat. 2345.

$47.50 TO $72.50. EMBASSY TOWERS, 1620 Fuller St. N.W. 1 and 2 rooms, kitchen, dinette, solarium and bath; parquet floors, tinted tile bath with shower; large foyer; refrigeration on house current. Elevator. Resident Manager.
BOSS & PHELPS
1417 K St. N.W. Nat. 9300.

$50.00 2109 F ST. N.W. 2 rooms, dining alcove, kitchen and bath; in-a-door bed; refrigeration included. Manager on premises.
SHANNON & LUCHS CO.
1505 H St. N.W. Nat. 2345.

$50.00 TO $52.50. 517 PEABODY ST. N.W. 3 rooms, kitchen, dinette and bath. Porches. Electric refrigeration. Resident manager.
WM. H. SAUNDERS CO., INC.
1519 K St. N.W. Dist. 1015

$50.00 THE CEDRIC, 4210 14TH ST. N.W.—A delightful location, convenient to schools, playgrounds, stores, car and bus lines. Apartment just redecorated and in excellent condition. Apt. 28, 2 rooms, kitchen and bath; refrigeration on house meter. Resident manager on premises.
AMERICAN SECURITY & TRUST CO.
Real Estate Department
15th and Pa. Ave. N.W. Na. 4815.

$50.00 1745 COL. RD. N.W. 5 rooms and bath; newly decorated; convenient to schools, stores, churches and theater; $50 per mo.
LOUIS P. SHOEMAKER.
1719 K ST. N.W. NA. 1166.

Ask your barber why he uses Post Classified Ads.

$50.00 TO $90. 1616 16TH ST. N.W. Apartments in this attractive corner building available at moderate rentals. Front driveway, switchboard, elevator; electric refrigeration on house current. Resident manager, 2 and 3 rooms, kitchen, dinette, tiled bath with shower, or 4 rooms, kitchen, dinette and 2 baths. Oak floors. All rooms have outside exposure.
BOSS & PHELPS
1417 K St. N.W. Nat. 9300.

$50.00 TO $52.50. THE WILLSON, 1405 Harvard st. nw. 3 rooms, kitchen and bath. Refrigeration included. Manager on premises.
SHANNON & LUCHS CO.
1505 H St. N.W. Nat. 2345.

$52.50 TO $65. THE ROCKLEDGE, 2456 20th St. 2-room apts. You'll like The Rockledge. Our tenants have a habit of staying a long time. 5-min. walk to the floor of Rock Creek Park; 2 blocks to 18th and Col. business center. Free Frigidaire. Res. Mgr., AD. 1563.

$52.50 UP. THE ROYAL ARMS, 3121 16th St. N.W. 2 and 3 room apartments. Some have 4 exposures; many have porches. Larger apts. with 9x12 foyers, 2 bedrooms, excellent for 2 families. Basement laundry room, storage room, individual lockers. Fine janitor service; fine location. Res. Mgr., Col. 8637.

$52.50 1236 SHEPHERD ST. N.W. Three-story apartment building; near new Roosevelt High School; convenient to car and bus lines; 3 rooms, kitchen and bath; electric refrigeration on house meter.
AMERICAN SECURITY & TRUST CO.
Real Estate Department
15th and Pa. Ave. N.W. Na. 4815.

$55.00 900 19TH ST. N.W., northwest corner Eye st. 2 rooms, kitchen and bath; refrigeration included; 2 elevators; telephone switchboard. Manager on premises.
SHANNON & LUCHS CO.
1505 H St. N.W. Nat. 2345.

$55.00 THE HOME, 7th and Mass. Ave. N.W. Downtown location, opposite Carnegie Library. 4 rooms, kitchen and bath; Frigidaire.
AMERICAN SECURITY & TRUST CO.
Real Estate Department
15th and Pa. Ave. N.W. Na. 4815.

$55.00 707 20TH ST. N.W. Walking distance to Government Depts. 4 rooms and bath. Electric refrigeration.
WM. H. SAUNDERS CO., INC.
1519 K St. N.W. Dist. 1015.

$57.50 1830 R ST. N.W. 2 and 3 rooms, kitchen and bath. Elevator service. Refrigeration. Resident Manager.
BOSS & PHELPS
1417 K St. N.W. Nat. 9300.

$60.00 1419 R ST. N.W. 5 large, airy rooms and bath, suitable for 2 families; completely redecorated; free electric refrigeration, elevator; $60 per month. Resident Manager, Apt. 10. No. 2281.
LOUIS P. SHOEMAKER.
1719 K ST. N.W. NA. 1166.

$62.50 TO $68. THE COLUMBIA, 1401-05 Girard St. N.W. 5 rooms, kitchen and bath.
BOSS & PHELPS
1417 K St. N.W. Nat. 9300.

$65.00 3459 14TH ST. N.W. Attractive corner apartment of 6 rooms and bath. All bright rooms.
BOSS & PHELPS
1417 K St. N.W. Nat. 9300.

$65.00 TO $100. THE BILTMORE, 1940 Biltmore St. 5 and 6 room apartments. High ceiling, spacious apts., lending themselves to things colonial. Large, connected living and dining rooms; huge fireplace, porch, free refrigeration. Grand location. Resident manager, Adams 9493.
REAL ESTATE MTGE. & GUAR. CORP.
1610 K St. N.W. Nat. 1403.

$67.50 PARK TOWER, 2440 16th St. N.W. 2 rooms, dining alcove, kitchen, bath and porch; refrigeration included. 3 elevators, switchboard; garage. Res. Mgr.
SHANNON & LUCHS CO.
1505 H St. N.W. Nat. 2345

$70.00 2151 CALIFORNIA ST. N.W.
FREE GAS
FREE ELECTRICITY
FREE REFRIGERATION
ELEVATOR SERVICE
2 bedrooms, reception hall, living room, bath, kitchen and pantry. Resident manager.
WM. H. SAUNDERS CO., INC.
1519 K St N.W. Dist. 1015

$70.00 THE BRIARCLIFF, 1862 Mintwood Pl. N.W. Within 2 blocks of 18th St. and Columbia Rd. N.W. 3 EXPOSURES, all outside rooms, large and cool. 3 rooms, kitchen, butler's pantry, reception hall and bath with shower. Also 4 rooms, kitchen and bath at $80. Convenient to stores, transportation; quiet, refined atmosphere. Refrigeration on house meter.
AMERICAN SECURITY & TRUST CO.
Real Estate Department
15th and Pa. Ave. N.W. Na. 4815.

$72.50 THE WESTMORELAND, 2122 California St. N.W. 3 rooms, kitchen and bath; rental cut to $72.50, including electricity; 24-hour switchboard and every service and convenience. Very reasonable considering location and character of building. Roof garden. Resident Manager.
LINKINS CO.,
1733 De Sales St. N.W. Dist. 3522.

$75.00 AND $78.50. 2001 16TH ST. N.W. One of Washington's finest apartment buildings in this exceptionally desirable and convenient location. Owner management. 3 large, carefully planned rooms with kitchen, bath and electrical refrigeration. All outside rooms with 3 exposures, affording an abundance of air and sunlight.
C. A. SNOW CO.
710 8th St. N.W. Nat. 1921

$75.00 THE RADNOR, 2901 16th St. N.W. 5 rooms (2 bedrooms), bath and porch; refrigeration included. Elevator. Manager on premises.
SHANNON & LUCHS CO.
1505 H St. N.W. Nat. 2345.

$75.00 1310 NEW HAMPSHIRE AVE., nar Dupont Circle. 6 rooms, 2 baths and porch, with garage. Newly painted and papered. Also furnished apartment, $100.
BOSS & PHELPS
1417 K St. N.W. Nat. 9300.

$80.00 TO $125. PARK TOWER, 2440 16th st. nw. 5 rooms (2 bedrooms), bath and porch; refrigeration included; 3 elevators, switchboard, garage. Res. Mgr.
SHANNON & LUCHS CO.
1505 H St. N.W. Nat. 2345.

$97.50 THE WESTMORELAND, 2122 California St. N.W. A front housekeeping apt. in this high-class building with 5 rooms, reception hall and bath at the reduced rental of $97.50 per month, including electricity. Please inspect this apartment before leasing; it will please you. Roof garden. Resident Manager.
LINKINS CO.,
1733 De Sales St. N.W. Dist. 3522.

$107.50 THE WESTMORELAND, 2122 California St. N.W. RENT REDUCED. 6 rooms and bath, consisting of living room, dining room, library, 2 bedrooms, kitchen and pantry, large porch with wonderful view over city and Potomac Hills; Frigidaire and every service and convenience. Select tenancies. Exceptional dining room service. Reduced to $107.50, including electric current. Roof garden. Resident Manager.
LINKINS CO.,
1733 De Sales St. N.W. Dist. 3522.

$150 PARK TOWER, 2440 16th st. nw. 6 rooms (3 bedrooms), 2 baths and porch; refrigeration included; 3 elevators, switchboard; garage in building. Manager on premises.
SHANNON & LUCHS CO.
1505 H St. N.W. Nat. 2345.

YOU WILL ENJOY
THE ROOF GARDENS
at the
Highlands and Westmoreland
Conn. Ave. and California St. N.W.
Wonderful views of the Potomac and Virginia Hills. Reasonable rentals. Every service. Resident Manager.
LINKINS CO.

DESIRABLE downtown apartments, three and four rooms and bath. Low rent. Inquire Henry Salus, 920 New York ave. nw.

DOWNTOWN
1306 RHODE ISLAND AVE. N.W.
One room, kitchen and bath, $35.00; electric refrigeration, tile bath with shower; also available two rooms, kitchen and bath, $42.50. Janitor on premises.
CHAS. D. SAGER
National 0036 924 14th St. N.W.

4700 CONNECTICUT AVE.
LOW RENT.
2-7 ROOM APTS.—Beautifully appointed, away from the city noise and heat. Ideal for summer and for children. Porches. 24-hour prompt service. Frigidaire on house. 20 minutes downtown.
REAL ESTATE MTGE. & GUAR. CORP.
1610 K ST. N.W. Nat. 1403

4700 CONNECTICUT AVE.
LOW RENT.
2-7 ROOM APTS.—Beautifully appointed, away from the city noise and heat. Ideal for summer and for children. Porches. 24-hour prompt service. Frigidaire on house. 20 minutes downtown.
REAL ESTATE MTGE. & GUAR. CORP.
1610 K ST. NW. Nat. 1403.

Desirable Apts. at Reduced Rentals.
WALTER A. BROWN
1400 H St. N.W. Nat. 1652

$27.50—920 N. Y. ave. nw. Two rooms, kitchen, bath and back porch. Henry Salus.

$32.50
Downtown Apartments
1314 14th St. N.W.
Here is real economy in 3 rooms, kitchen and bath; close to everything. Save carfare and added rental costs at this extreme low rate.
BOSS & PHELPS
1417 K ST. NW. NAT. 9300.

THE ALBEMARLE.
2 rooms, kitchen and bath, $40-$42.50.
3 rooms, kitchen, alcove and bath, $65.00-$67.50.
4 rooms, kitchen, alcove and bath, $70.00.
5 rooms, kitchen, alcove and bath, $80.00.
Large, cool outside rooms; electric refrigeration on house current; elevator and janitor service. May we call and show these apartments?
Day phone West 2044; night and Sundays, Cleveland 7971.

1321 KENYON ST. N.W.
Desirable apt.; 1 room, kitchenette, dinette and bath; G. E. refrigerator; reasonable rent. See resident manager, Apt. 107.

1476 NEWTON ST. N.W.
2 rooms, kitchen and bath; electric refrigerator on house current; $40.

2550 14TH ST. N.W.
5 rooms and bath, $47.50; 6 large outside rooms; $55.
G. E. REFRIGERATION.
DONNELLY & PLANT, INC.,
1374 Park road nw. CO. 0838.

THE MARCHETA
1121 New Hampshire ave. nw.
Desirable downtown apartments consisting of 1 and 2 rooms, kitchenette, dinette and bath. Frigidaire on house current. $35 to $50. Resident manager West 0780.

THE FLAGLER
736 22d st. nw.
Apartments of 1 and 2 rooms, kitchen, dinette and bath. Frigidaire on house current. $27.50 to $55.00. Resident manager. West 0692.

THE AL-ROY
1615 Kenyon St. N.W.
Apt. 23—Large living room, with Murphy bed and dressing closet, bedroom, dining room, kitchen and porch. Southwest exposures. Free refrigeration and switchboard service. Convenient to 14th st. and 18th and Columbia road shopping and theater district. Also smaller units from $50.50 up. See manager on premises.

AMERICAN SECURITY & TRUST CO.
Real Estate Department
15th & Pa. Ave. N.W. NAtl. 4815.

216 MD. AVE. N.E.	
4 r., b., elec., Frigidaire	$47.00
214 7th ST. S.E.	
4 r., b., elec., refrigeration	$45.00
309 4th ST. S.E.	
5 r., b., elec.	$45.00
614 PENN. AVE. S.E.	
4 r., b., elec.	$42.50
149 B ST. S.E.	
4 r., b., elec.	$40.00
310 EAST CAPITOL.	
3 r., b., elec., Frigidaire	$40.00
618 A ST. S.E.	
4 r., b., elec.	$35.00
631 B ST. N.E.	
3 r., b., elec.	$35.00
714 G ST. S.E.	
4 r., b., elec.	$35.00
340 10th ST. S.E.	
3 r., b., elec.	$35.00
NOT HEATED	
1357 S. C. AVE. S.E.	
4 r., b., h.-w. h., elec.	$45.00
1682 IRVING ST. N.W.	
5 r., b., h.-w. h., elec.	$40.00
223 11TH ST. S.E.	
5 r., b., h.a. h., elec.	$35.00
637 D ST. S.E.	
4 r., b., lat. ht., elec.	$32.50
253 KY. AVE. S.E.	
4 r., b., h.-w. h., elec.	$32.50
308 G ST. S.E.	
3 r., b., elec.	$22.50

JOHN F. DONOHOE & SONS
314 Pennsylvania Ave. S.E.
GET OUR COMPLETE LIST

THE CRESTHILL
1430 BELMONT ST. NW.
Large cool apartments of 2 and 3 rooms. Convenient to stores, churches, &c. Near beautiful Meridian Park. Building recently redecorated, inside and out. Free electric refrigeration. Res. Mgr., Adams 3370.

THE COLTON
49 EYE ST. NW.
Desirable 1 and 2 room apartments, with kitchen, dinette, dressing closet, tile bath. Frigidaire on house current. Resident Manager, Met. 0574.

1708 NEWTON ST. N.W.
Large, bright apartments of 2 and 3 rooms, kitchen, hall and bath; quiet, respectable neighborhood. Kelvinator on house current. Janitor. Col. 9178.

5338 COLORADO AVE. N.W.
Ideal summer apartments of 1 large room, dinette, kitchen, dressing closet and bath. Beautifully located, with large lawn completely surrounding house; near bus and street car lines. Electric refrigeration. Resident Manager, Georgia 9795.

1305 POTOMAC ST. N.W.
Desirable 1 and 3 room apartments; electric refrigeration; reasonable rentals. See Janitor. West 2511.

1745 K ST. N.W.
Large bachelor apartments, with kitchenette, built-in tile bath, with shower. Exceptionally cool location. See janitor.

THE MUNSEY TRUST CO.
REAL ESTATE DEPT.

3220 CONN.

2 ROOM APTS.
COOL — $57.50 Up
Overlooking lovely Klingle Valley. An artistic lobby appealing to those who enjoy nice things—beautiful apartments, well laid out, fine floors, fully tiled baths with showers, 24-hour service. Apartments that are far above average. See them today. Res. Mgr. CL. 0784.
1 Room and Bath, $30
Real Estate Mortgage and Guaranty Corp.

COLORED—1219 Harvard st. nw. 2 rms., kitchen, bath; gas, elec. included; reas.

COLORED—1112 5th st. nw. Apt., unfurnished; entire 3d floor; 3 rms.; cool and airy; gas, elec. included; reasonable.

FOR COLORED.
Front apartment, 3 rooms, rec. hall, tiled bath, FRIGIDAIRE FURNISHED FREE. Janitor service, screens and awnings. Rent, $40. Also rear apartment with porch and yard; rent, $39.50. The LaCarona Apartments, 425 M st. nw.

COLORED.
1336 CORCORAN ST. NW.
Reduced rentals; desirable apartments of 3 and 4 rooms and bath.
Excellent condition
First floor, with porch.......$40.00
Second floor, with porch.......$45.00
GEORGE F. HAHNE.
1422 "F" St. NW. Natl. 3964.

COLORED.
1742 You st. nw., 4 rms., b., elec. ...$45.00
2113 N st nw., 2 rms., kit., b., elec. ..$35.50
2370 Champlain st. nw., 2 rms., kit., bath, elec. ....$30.50 to $40.50
39 Que st. nw., 5 rms., bath, elec. ...$42.50
2323 N st. nw., 5 rms., bath, elec. ...$32.50
BUCKLEY & GRINDLEY
936 N. Y. AVE. N.W.

FOR COLORED
$35.00 TO $45.00. 1715 OREGON AVE. 1 room, kitchen and bath, Murphy bed, $35.00. 2 rooms, kitchen and bath, side apartment, $42.50. Front apartment, southern exposure, $45.00. Newly decorated throughout.
NATIONAL MORTGAGE & INV. CORP.
1004 Vermont Ave. Na. 5833.

COLORED
WINDSOR, 1425 T ST. N.W.
RENTS REDUCED
2 rooms and bath.......$33.75
2 rooms, kitchen and bath.......$40.50
Frigidaire on house current. Elevator service.
GOSS REALTY CO.
1405 Eye St. N.W. Natl. 1353.

1900 Lamont St. N.W.
$42.50 to $56.50. One and two rooms, kitchen, dinette and bath. Murphy bed, electric refrigeration. Elevator. Resident Manager. CO. 4599.

2300 18th St. N.W.
$50.00 to $52.50. Five rooms and bath, excellent condition, convenient to stores, movies and car lines. Resident manager. CO. 6827.

1809 Belmont Road
$42.50. Three rooms and bath, newly decorated, electric refrigeration. One block from 18th and Columbia Road.

225 Mass. Ave. N.E.
$32.50 and $35.00. One room, kitchen and bath, Murphy bed. Convenient to Union Station and Capitol.

National Mortgage & Inv. Corp.
1004 Vermont Ave. NA. 5833

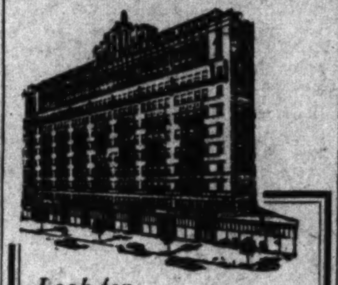

Look for
THE LIGHTHOUSE FLASH
(One) (Two) (Two)
The Du-Pont Cir-cle
WHEN REARRANGING YOUR BUDGET—
You Are Invited to Inspect Accommodations Offered at Prices Which Can Not Be Duplicated Even on Today's Replacement Costs.

CONSIDER:
FIRST—One Room and Bath .... $32.50 up
Two Rooms and Bath, with & without service pantry .... $55.00 up
Three Rooms and Two Baths, with and without service pantry.... $90.00 up
SECOND—Your Address, Convenience of Location.
THIRD—Facilities Offered.
Free electric current
No service charge for telephone
Running ice water in each bathroom
Full tiled bathroom (with tub and shower)
Hotel office
Room service from restaurant
Cool delightful roof lounge
Sunlighted rooms and corridors throughout with exposures such that rooms are delightfully cool
Maid service hourly or monthly—low rates
Also Hotel Accommodations at reasonable rates: short or long stay.

THE
Dupont Circle
Connecticut Ave. at Dupont Circle. Decatur 6201.
Stacy H. Briant, Manager. H. L. Rust Co., Agents.

1301 MASSACHUSETTS AVE. N.W.
N.W. Corner of 13th.
Convenient downtown location.
Apts. of 2 rooms, kitchen and bath, $50.50, $56.50, $58.50.
Gas refrigeration, switchboard and elevator service. Resident manager.

CHATEAU THIERRY
1920 S St. at 20th NW.
Apts. of 1 room, kitchen and bath, $37.50; 2 rooms, kitchen and bath, $50.00, $52.50 and $55.00. Porches. Electric refrigeration. Elevator service. Resident manager.

THE GUTHRIDGE
2115 F St. NW.
Apts. of 1 and 2 rooms, kitchen and bath, $36.50 to $50.00. Electric refrigeration, switchboard and elevator service. Resident manager.

THE LEGATION
5420 Connecticut Avenue
NW. Corner of Legation Street
In the Heart of Chevy Chase.
A few apartments of various sizes available. Dinettes, foyers, porches, separate showers, baths, electric refrigeration on house current, garage. Resident manager, Emerson 5955.

WISTERIA MANSIONS
1101 L St. NW. at Mass. Ave.
Convenient Downtown Location.
1 and 2 rooms, kitchen and bath, $40.00 to $70.00. Switchboard and elevator service. Electric refrigeration. Resident manager.

2807 CONNECTICUT AVENUE
Bet. Woodley Rd. & Cathedral Ave.
Apartments of 1 and 2 rooms, kitchen and bath; large reception halls, $42.50 to $60.00. Electric refrigeration. Resident manager.

2829 28TH ST. N.W.
Near Wardman Park.
Apartments of 2 and 3 rooms, foyer, kitchen and bath, $50.00 to $65.00. Electric refrigeration. Resident manager.

1020 MONROE ST. N.W.
Apts. of 2 and 3 rooms, kitchen and bath, $50.00 to $62.50. Electric refrigeration. Resident manager.

NORTH HIGHVIEW APTS.
2515 13th St., Near Clifton St.
Apts. of 1 room and bath; 1, 2 and 3 rooms, kitchen and bath, $35.00 to $62.50; porches. Electric refrigeration. Elevator service. Resident manager.

2536 14TH ST. N.W.
Apts. of 4 rooms, kitchen and bath; front and rear porches; electric refrigeration, $52.50 to $55.50.

2500 K STREET N.W.
SW. Corner of 25th St.
Apts. of 2 and 3 rooms, kitchen and bath, $36.00 to $55.00. Electric refrigeration. Resident manager.

THE ELWOOD
1421 12th St. NW.
Apts. of 1, 2, 3 and 4 rooms, kitchen and bath, $32.50 to $55.00. Electric refrigeration. Resident manager.

1433-1443 SPRING ROAD N.W.
Apts. of 1 and 2 rooms, dinette, kitchen and bath. Electric refrigeration, $37.50, $52.50 and $57.50. Resident Manager.

1117 VERMONT AVENUE
Convenient Downtown Location.
Apts. of 1 room, kitchen and bath, $30.00, $31.50, $35.00 and $37.50.

1909 NINETEENTH ST. N.W.
At Florida Avenue NW.
Apts. of 1, 2, 3 and 4 rooms, kitchen and bath, $35.00 to $62.50. Elevator service. Electric refrigeration on house current. Resident Manager.

THOS. J. FISHER & CO.
INCORPORATED
738 15th St. District 6830

Brightwood Courts
5320 8th St. N.W.
Very reasonable and attractive apartments. Cool.
Frigidaire on house current.
1 large room, kit. and bath, $36.50 up.
2 large rooms, kit. and bath as low as $41.50 up.
See Resident Manager

1921 Kalorama Road
Northeast Corner 20th St. N.W.
Modern, New Building.
Managed and Serviced to Appeal to Substantial Tenants.
Secretarial Telephone Service.
One room, dining alcove, kitchen and bath to five rooms and two baths. Rentals start at $45.00.
Resident Manager

Rents Reduced
West View
2123 Eye St. N.W.
1 room and bath.......$30.00
1 room, kitchen, bath.......$36.25
2 rooms, kitchen, bath.......$52.25
Frigidaire on house current. 24-hour elevator and switchboard service. Resident manager.

London Hall
1135 13th St. N.W.
1 room, kitchenette, bath....$31.25
Frigidaire on house current. 24-hour elevator and switchboard service. Resident manager.

Goss Realty Co.
1405 Eye St. NW. NAtional 1353.

1900 Lamont Street, N.W.
You Will Enjoy the Environment
Light and airy apartments in excellent condition.
1 and 2 rooms, kitchen, dinette and bath, Murphy bed, $42.50 to $56.50.
Refrigeration Elevator
Resident Manager Col. 4599

$32.50—Three rooms, kitchen, bath and small back porch; with heat and janitor service. 920 New York ave. nw.

3010 WISCONSIN AVE.
Overlooking National Cathedral
Detached, modern, fireproof building. ELEVATOR. FRIGIDAIRE ON HOUSE CURRENT. NEW, LARGE CABINETS. 2 large rooms, kitchen, bath; large closets, furnished dinette, $50.00. Apartments in excellent condition. Open and lighted evenings. Resident manager, Apt. 102.

SHELTON—3520 W PL. N.W.
Off Wis. Ave., Below Mt. Alto Hosp. Electric Refrigeration.
2 rooms, kit. and bath.......$35.00

1245 NEAL ST. N.E.
(Near 13th and Fla. Ave. N.E.)
FRIGIDAIRE
3 rooms, kitchen and bath......$42.50

129 WEBSTER ST. N.W.
2 rooms, kitchen and bath......$40.50
Refrigeration.

1636 KENYON ST. N.W.
FRIGIDAIRE ON HOUSE CURRENT
1 room, kitchen, bath $33.25
Resident Manager, Apt. 8.

4524 IOWA AVE. N.W.
(13th and Buchanan Sts.)
FRIGIDAIRE
2 rooms, kit. and bath..........$45.00

228 10TH ST. N.E.
2 rooms, kitchen and bath......$39.50
Resident Manager, Apt. 5.

BEATRICE—142 CARROLL ST. S.E.
2 rooms, Frigidaire, kit., bath....$37.50

1204 TALBERT ST. S.E.
Corner Nichols Ave., Anacostia
Frigidaire on House Current
1 room, kitchen and bath.......$29.50
2 rooms, kitchen and bath.......$36.50
See Resident Manager, Apt. No. 21.

FLATS—315 KENTUCKY AVE. S.E.
Apt. 4. 4 rooms, bath, porch....$32.50
Key at Apt. 2.

J. C. WEEDON CO.
1727 K St. N.W. MEtropolitan 3011

1801 K ST. N.W., APT. 101, 4 rms., bath, elec., suitable for physician or dentist.
3022 PORTER ST. N.W., APT. 103, 2 rms., kit., bath, elec. $52.00
421 4th ST. N.W., 5 rms., bath, elec..$40.00
3006 to 3044 R ST. N.W., 5 rms., bath, elec. ....$37.50 to $40.50
221 R. I. AVE. N.W., 4 rms., bath, elec., with garage $40.50
BUCKLEY & GRINDLEY
936 N. Y. AVE. N. W.

WITH REFRIGERATION
BERKELEY HALL
1440 Col. Rd. N.W.
Apts. of 2 & 3 r., k. & b., $42.50 to $62.50
THE ELDON
933 L St. N.W.
Apts. of 2 r., k. & b...$50.00 to $55.00
Apt. 704—1 r., k. & b..........$37.50
STERLING
1915 Calvert St. N.W.
Apt. 41—5 r., k. & b..........$72.50
5524 Eighth St. N.W.
Apts. of 2 r., k. & b...$33.50 to $48.00
HAMMOND COURT
30th and Que Sts. N.W.
Apts. of 4 & 5 r., k. & b., $85 to $92.50
MANOR HOUSE
1324 Monroe St. N.W.
Apt. 50—5 r., k. & b..........$67.50

WITHOUT REFRIGERATION
HUNTINGTON
2715 14th St. N.W.
Apts. of 2 & 4 r., k. & b., $37.50 to $60.00
VAN DYKE APT.
401 3d St. N.W.
Apt. 1½—2 r., k. & b..........$40.00
LAWRENCE
1922 16th St. N.W.
Apt. 1—4 r., k. & b..........$45.00
NAVARRE
217 E St. N.W.
Apts. of 3 r., k. & b...$25.00 & $30.00
REGINA
1214 I St. N.W.
Apts. of 5 r., k. & b...$55.00 to $62.50
1440 RHODE ISLAND AVE. N.W.
Apts. of 2, 3 & 5 r., k. & b...$40 to $80
1007 9th ST. N.W.
Apt. 3—1 room and bath..........$30.00
SARANAC
1209 No. Cap. St.
Apts. of 5 & 6 r., k. & b... $55 & $62.50
THE WASHINGTON LOAN AND TRUST CO.
Real Estate Dept. NA. 3440.

THE MARDAV
815 MARYLAND AVE. N.E.
Desirable location; front apt. of 3 rooms, kitchen, bath, large reception hall; plenty of closet space; free refrigeration; $83. See resident manager.

2400 16th STREET
Washington's Exclusive Apartment Hotel, Opposite Meridian Hill Park. Electricity and refrigeration on house current. Restaurant. Garage.
1 room and bath..........$45.00
2 rooms and bath..........75.00
6 rooms, kitchen, 2 baths and balcony..........$200 up
P. J. Kohlhammer, Mgr., COL. 7200.

STONELEIGH COURTS
Conn. Ave. and L NW.
An especially desirable downtown location, with dignified surroundings.
2 and 3 rooms and bath.......$55 up

SEDGWICK GARDENS
Conn. Ave.'s Newest Apartment—at Sedgwick St. Beautiful garden and grounds. Refrigeration on house current. Secretarial service. Garage. Resident Manager.
1 room, kitchen and bath......$52.50
2 rooms, kitchen, bath, porch..$69.50

KEDRICK APTS.
1801 K St. NW.
Apt. 302—3 rooms, kitchen and bath $82.50
Inspection by appointment.

1372 RANDOLPH ST.
2 rooms, kitchen and bath.....$45.00
Electric Refrigeration Included.

POTOMAC PK. APTS.
21st and C Sts. NW.
Downtown building, overlooking Lincoln Memorial and new bridge.
1 room, kitchen and bath, Murphy bed $37.50
2 rooms, kitchen and bath....57.50
Electric Refrigeration.

1737 N. HAMP. AVE.
3 rooms, kitchen, bath, elec. refrigeration.

ALTO TOWERS
Wisconsin Ave. at Woodley Rd.
New Apartments.
Kelvinator. Radio Outlets.
Parquetry Floors. Resident Manager.
1 room, kit. and bath....$45 and up
2 rooms, kitchen, bath..........$55 up

1228 EYE ST. N.W.
Convenient Downtown Location.
Few steps to shops, stores, &c.
Overlooking Franklin Park.
1 room, kitchen and bath......$32.50
2 rooms, kitchen and bath......55.00

CHANCELLOR
214 Mass. Ave. NE.
Convenient to U. S. Capitol.
24-hour elevator and switchboard service. Refrigeration on house current. Resident manager.
1 room, kitchen and bath.....$37.50
2 rooms, kitchen and bath.... 45.00

THE HARFORD
1315 Clifton St. NW.
3 rooms, kitchen and bath......$52.50
Refrigeration on house current.

1361 IRVING ST.
2 rooms, kitchen, bath, reception hall, porch $47.50
3 rooms, kitchen, bath, reception hall and porch; electric refrigeration 50.00
Refrigeration on house current.

2501 CALVERT ST. NW.
Exclusive location, opposite Shoreham.
Large, well-arranged apartments.
2 rooms, kitchen and bath......$65.00
3 rooms, kitchen and bath......85.00

THE PRINCESS
1915 Eye St. NW.
Convenient downtown location
Bachelor Apt., $25.
1911 Eye St. N.W.
2 rooms, kit. and bath, garage, $40.

Washington Bldg. WEAVER BROS REALTORS District 9486

THE PARKADE
1457 Park Rd. N.W.
1 room and bath, $28.00. 1 room, kitchen and bath, $37.50. 2 rooms, kitchen, bath, $52.50 up. 3 rooms, kitchen and bath, $67. Frigidaire on house current. Elevator. Resident Manager. **$28.00 up**

THE BARCLAY
2100 Eye Street N.W.
1 room, kitchen and bath, $35.00 up; 2 rooms, kitchen and bath, $50 up. Frigidaire on house current. Elevator. Resident Manager. **$35.00 up**

PELHAM COURTS
2115 P Street N.W.
1 room and bath, $30.00; 1 room, kitchen and bath, $40; 2 rooms, kitchen, bath and balcony, $50 up; 3 rooms, kitchen, bath and balcony, $75 00. **$30.00 up**

6645 GEORGIA AVE.
Close to Walter Reed Hospital
2 rooms, kitchen and bath, $45.00 up; 3 rooms, kitchen and bath, $57.50. Frigidaire on house current. **$45.00 up**

THE MONTEREY
Conn. Ave. & Porter St.
2 rooms, kitchen and bath, large porch; 3 rooms, kitchen, bath and porch, $67.50. Frigidaire on house current. Resident manager. Elevator. **$45.00 up**

2535 13TH ST. N.W.
3 rooms, kitchen and bath. Frigidaire on house current. Resident manager. **$47.50 up**

5509 9TH ST. N.W.
1 room, kitchen and bath, $35, and 2 rooms kitchen and bath, $45 and $50. 3 rooms, kitchen and bath, $60. Frigidaire on house current. **$35.00 up**

3126 16TH ST. N.W.
2 rooms, kitchen and bath. Frigidaire on house current. Resident Manager. **$40.00 up**

1471 IRVING ST. N.W.
1 room, kitchen, bath and porch, $35.00. 3 rooms, kitchen and bath, $50.00. Electric refrigeration. Resident Manager. **$35.00 up**

816 K STREET N.W.
Over District National Bank, at 9th and K sts. 3 rooms kitchen and bath. Newly decorated. **$42.50 up**

1321 FAIRMONT ST.
1 room, kitchen, dinette and bath, $32.50 up. 2 rooms, kitchen and bath, $45. Electric refrigeration. Resident Manager. **$32.50 up**

THE WIMBLEDON
21 6th Street N.E.
3 rooms, kitchen and bath. Electric refrigeration. **$40.00 up**

1427 CHAPIN ST. N.W.
No. 3—2 rooms, kitchen, glassed porch and bath. **$42.50**

THE MISSISSIPPI
1436 W St.
3 rooms kitchen and bath. **$42.50 up**

1841 COLUMBIA RD.
New Building
1 room, kitchen, bath, porch, $44.50; 2 rooms, kitchen, bath and porch, $55 up; 3 rooms, kitchen and bath, $70; 5 rooms, 2 baths, 2 porches, $90. Secretarial switchboard. 24-hour elevator service. Frigidaire on house current. Resident manager. **$43.00 up**

MARYLAND COURTS
9th & Md. Ave. N.E.
Frigidaire on house current. Elevator. Switchboard. 1 room and bath, $31.50; 1 room, kitchen and bath, $36.50; 2 rooms, kitchen and bath, $42.50 up; 3 rooms, kitchen and bath, $60 up. **$31.50 to $60.00**

SOUTH CATHEDRAL MANSIONS
2900 Conn. Ave.
Spacious rooms, large closets. Frigidaire; 24-hour elevator and switchboard service; 1, 2 and 3 rooms, kitchen and bath and 4 rooms, kitchen and 2 baths. **$38.00 up**

THE KNOWLTON
2227 20th St. N.W.
2 rooms, kitchen, bath and porch, $50 up; 3 rooms, kitchen and bath, $67.50 up. Frigidaire. Switchboard; elevator. Resident Manager. **$50.00 up**

THE OTTAWA
3504 13th Street N.W.
7 large outside rooms, bath and porch. Electric refrigeratoin. **$70.00**

CAVANAUGH COURT
1526 17th St.
1 room and bath, $27.50; 1 room, kitchen and bath, $30 and $35; 2 rooms, kitchen and bath, $47.50. **$27.50 up**

THE FARADAY
1460 Irving St. N.W.
1 room, kitchen, bath, $37.50; 2 rooms, kitchen and bath, $55. Elevator. Frigidaire. Newly decorated. **$37.50 up**

HAMPSHIRE GARDENS
4912 N. H. Ave.
3 rooms, kitchen and bath, $55; 4 rooms, kitchen and bath $75. **$55.00 up**

1014 14TH ST. N.W.
3 rooms, kitchen and bath. **$50.00**

1220 N ST. N.W.
One room, kitchen and bath. Electrolux. Resident Manager. **$33.50 up**

1930 K ST. N.W.
1 room, grill and bath. **$30.00**

FRONTENAC
4550 Conn. Ave.
New building — secretarial switchboard. Screened porches with each apartment; Frigidaire on house current. 1 room, kitchen, bath and dinette, $47.50 up; 2 rooms, kitchen and bath, $70 up; 3 rooms, kitchen and bath, $85. Resident manager. **$47.50 up**

THE LINDBERGH
200 Mass. Ave. N.W.
Modern Apartments, convenient to Government buildings. 1 room, kitchen, bath, dining alcove and reception hall, $37.50 up. 2 rooms, kitchen and bath, $50 up. 24-hour elevator and switchboard service. **$37.50 up**

THE STRATFORD
2010 Kalorama Road N.W.
3, 4 and 5 rooms and bath apartments from $42.50 up. Elevator. Electric refrigeration. Resident Manager **$42.50 up**

THE PRESIDENTIAL
1026 16th Street N.W.
Exclusive apartment building; 2 rooms, kitchen and bath, $55; 4 rooms, kitchen and 2 baths, $115. Frigidaire. Elevator. Resident Manager. **$55.00 up**

THE PREMIER
718 18th Street N.W.
1 room and bath, $28.50; 2 rooms, kitchen and bath, $47.50. Electric refrigeration. **$28.50 up**

THE CLEVELAND PARK
3616 Conn. Ave.
1 room, kitchen, dinette and bath, $35; 2 rooms, kitchen and bath, $45. Frigidaire on house current. Resident Manager. **$35.00 up**

2926 PORTER ST. N.W.
Ideal for children. Fenced yard. 2 rooms, kitchen, bath and screened porch. Electrical refrigeration. Resident manager. **$50.00**

1321 EUCLID ST. N.W.
3 rooms, kitchen, bath and porch. Electrolux refrigeration. **$50.00**

1816 KALORAMA ROAD
6 rooms, bath, lavatory and porches. Frigidaire on house current. Resident manager. **$75.00**

THE NETHERLANDS
1860 Columbia Road
6 rooms and bath, $75; 5 rooms and bath, furnished, $90. Electric refrigeration. **$75.00 up**

1320 FAIRMONT ST. N.W.
1 room, kitchen and bath. Electric refrigeration. Resident manager. **$33.50 up**

1619 30TH ST. N.W.
2 rooms, kitchen and bath, $40; 3 rooms, kitchen and bath, $50 up. Electric refrigeration. **$40.00 up**

THE NEELEY
1103 C St. S.E.
6 rooms and bath. **$45.00**

1732 CONN. AVE.
Studio apt., 2 rooms, kitchen and bath, dining alcove, $55. **$55.00**

1830 CALIFORNIA ST.
1 room, kitchen and bath, $30; 2 rooms, kitchen, bath and porch, $40. **$30.00 up**

1422 MASS. AVE. N.W.
4 rooms, kitchen and bath, $50. **$50.00**

616 12TH ST. N.W.
4 rooms, kitchen and bath, $52.50. **$52.50**

1418 Eye St. N.W. **H.G. Smithy Co.** Nat'l 5904

Bridge Bids and Bumps

By FRANK B. LORD

Mary had a little slam,
But knew not how to play it;
She made her partner think a damn,
But he didn't dare to say it.

HARRY F. HELWIG and Holland Huntington captured the pair championship of the National Press Club by a wide margin last Wednesday night in the fourth event of that organization's second annual tournament. It was the only one of the series of events which was exclusively for men. Second in the race were Benjamin Meinan and Frank J. Albus. The remaining pairs were fairly well matched in their scores with no exceptionally wide differences.

The contest not only gained for Messrs. Helwig and Huntington the title of pair champions of the club for the year, but the award of the handsome McIntyre trophy offered by Col. M. H. McIntyre, secretary to President Roosevelt. While the cup will remain in the club rooms on exhibition, the winners will receive from the donor replicas of their prize. Col. McIntyre, who is a member of the club and the President's own "Contract Cabinet," was a frequent player at the club before his duties at the White House demanded so much of his time. He had intended to be present and participate in the contest for his own trophy, but owing to the pressure of official business in the closing days of Congress was unable to take part in the match.

By reason of his big success in the pair contest, Mr. Helwig ran up the number of match points in his cumulative score so as to enable him to win also the beautiful silver vase presented by Julius Garfinckel for the highest total of points made in the four events of the tournament. This trophy is to be retained by the winner. Until the final event Thomas W. Brahany was leading in total points in the cumulative score. The Helwig-Huntington swing, however, enabled Mr. Huntington, as well as Mr. Helwig, to pass Mr. Brahany and attain second place. The final score stood, Helwig 297, Huntington 287, Brahany 282.

Mrs. Louise Guest, who conducted the tournament, announced at the close of the play that because of its marked success the chairman of the committee, John O. Williams, and his associates had arranged for one more event which will be held next Wednesday night, when the trophies and prizes won during the series of matches will be awarded. This event is calculated to be a little less serious than those which have preceded it. It will be an "omelet" pair contest, in which all players will draw by lot for their partners and be assigned to tables in numerical order as they are thus selected. All those who have played in the previous games, both men and women, as well as other members of the club and other women guests, will be eligible to participate. The poorest player may draw the best one as a partner, and both men and women players, members and nonmember lady guests will be "scrambled" so that there will be no natural advantage to any contestant.

The array of silver trophies on display in the reception room of the club make that nook look like a section of Harris' jewelry shop.

WHEN bridge experts who write books fall out then comes the publisher's profits, for the great army of players is always keenly interested in the controversies among these generalissimos of the game and anxious to know what their difficulties and disputes are all about. If one has figured out a way to make a grand slam that another has not conceived the rank and file want full and lucid information regarding it.

Now come E. Hall Downs and Ely Culbertson, teachers and authors, who ask the courts of New York to adjudicate their rival claims, and thus bridge reaches a judicial dignity and recognition not heretofore attained. Both of these gentlemen are widely and favorably known in Washington personally and professionally and each has a large following. The question at issue is not one that particularly concerns the advantages of one system over another, but rather the right to maintain authorship of a system and the method of teaching it to the millions who are desirous of learning. Almost since contract came to be the modern form of the game Mr. Culbertson, whose articles appear daily in The Post, and who doubtless has the largest following among the players everywhere, has been recognized as the author of the so-called approach-forcing method. Mr. Downs, a former officer of the Navy, in which service the game has great vogue, thought so highly of it that he wrote a book in which he told in a very simple and lucid manner how to apply it and called his work a self teacher. The contract "fans" devoured it because they readily saw in his elucidation that it was not necessary to understand calculus in order to comprehend the method and the game.

Then P. Hal Sims, who is Mr. Culbertson's foremost rival in the bridge world devised another system, and Mr. Downs thought so well of that, too, that he wrote another book, which he also characterized as a self-teacher, showing the simple way of playing the game by the Sims method. His idea and motto seem to have been that give the people light on the subject of how to play bridge and they will make their own bids.

Mr. Culbertson made no protest against Mr. Downs' way of expounding his theories. That was just so many points added to his score, and again secured new enthusiasts in Books. When, however, Mr. Downs proceeded to show how contract under the Sims method could also be self-taught, the great master, as his followers are pleased to call him, forthwith brought out his own self-teacher. There's where the rubber comes. Mr. Downs wants to retain for himself the right to the self-teaching idea and insists that Mr. Culbertson has unlawfully appropriated his title and method. He has asked the courts to declare that Mr. Culbertson has done him wrong and to pay him damages to the extent that can be established. To just a mere piker at the game it would appear that both experts have acquired benefits rather than damages and almost any publicity expert would be inclined to think likewise.

It's a great racket, this bridge game, quite apart from the mere playing of the cards.

THE titanic struggle between the Phychems and the Engineers teams, both of the Bureau of Standards, for the championship of the Federal Bridge League ended last week in a victory for the Phychems, captained by Dr. S. F. Pickering. George C. Hill managed the Engineers team.

The season's tournament ended in a tie in which the two teams had won an equal number of boards. A run off with 72 boards played at three different sessions was necessary to determine the championship. On the first night the Engineers, who had been going strong during the last few weeks of the tournament, succeeded in winning 14 boards to 10 for the Phychems. On the following play the Phychems gained two boards, and on the last evening four boards, making the final score, Phychems, 37 boards, Engineers, 35 boards.

Presentation of the grand trophy offered by the Federal News will be made at the Federal Employe Clubhouse, 1515 Sixteenth street on Tuesday night. Members of the winning teams will receive replicas of the trophy, and small cups will also be given to the members of the Engineers team as runners-up in the season's contest. Miss Gertrude McNally has been asked to preside.

At the same time presentation will be made to Dr. Pickering and his partner, J. R. Branham, of the trophy of the local organization of the National Federation of Federal Employes in recognition of their championship in the annual play of that body.

Dr. Pickering and Mr. Branham also made the highest percentage in the season's tournament of the Federal Bridge League. It is planned to have a joint affair at which any Federal employe may attend. In celebration of the event there will be a duplicate game. Any employe of the Government may bring a partner who is not so employed.

Winners during the past week include the following: At the Little Bridge Club, Miss Betty Cochran, hostess; north and south, Mr. and Mrs. Walker, first; Capt. and Mrs. Brett, second; Mr. and Mrs. Huntington, third; east and west, Maj. Arthur Carnduff and Arthur Carnduff, first; Mrs. Graham and Miss Wentworth, second; Mrs. Warner and Dr. Hooe, third. Guests raffle, Mr. Nye and Miss Wentworth.

At the Mayfair Club, Mrs. McConibe and Mr. Lemon, first; Baron Beck-Friis and M. Dianas, second; east and west, Mrs. E. Morrow and Mrs. Daughters, first; Keith Carlin, and Mrs. Fuqua, second.

At the Little Slam Club, Mrs. Riordan, hostess; John Friess and C. W. Boyce, first, score, 63½ points; Dr. E. B. Conolly and E. A. Perkins, second, 60 points. A feature of the game was the fact that Mr. Boyce was playing duplicate bridge for the first time. In the team series at the same club on Tuesday night the winners were Dr. Conolly, E. A. Perkins, Miss Alma Byrne and Mrs. Miriam Robinson. Two more games are to be played for the grand prize.

At the Roosevelt, Mrs. Eugene Nolan, director; Mrs. Hooper and Mr. Thatcher, first; Mrs. Dietz and Mr. Bishop, second; Mrs. Zimmer and Mrs. Taylor, third.

At the Agricultural Department Club, Roosevelt Hotel, Mrs. Nolan, director; Mrs. F. C. Blanck and Lieut. Comdr. W. A. Corley, first; Mrs. Mary Johnson and Mrs. Dewitt Milligan, second.

At Miss Buie's studio, the Argonne, Howell pair game, Mrs. George W. Phillips and Mrs. Bertha Craven, first; Sam Guttenplan and Harry Clendening, second.

"Two Diamonds" Tillie says that speaking of doubles she knows some ladies who take theirs on the chin.

McGoofey's First Reader

By H. I. PHILLIPS

OH, see the man!
The man is running.
He is running very fast.
Where is the man running?
He is running to a stock ticker.
What is a stock ticker?

A stock ticker is a little instrument which makes a noise like a woodpecker on a tin roof. It gives you the market quotations and a dry cleaning, all in one operation.

Haven't we seen this man before?

Yes. He is the same man you saw running very fast in 1930. In 1930 he was running away from the ticker.

Why was he running away from the ticker?

He had had enough, he said. He loudly announced that he was cured for all time and would never monkey with the buzz saw again.

Did the man say he was through trying to get rich quick?

He certainly did.

Did the man promise his wife he was through speculating?

Yes, the man promised his wife he was through speculating. He said that, no matter what happened, nobody would ever get him into the market again.

What is the man doing now?

He is playing the market again.

Has he forgotten all about his losses the last time he tried it?

No; but he thinks he can beat it this time.

How do men get that way?

Your guess is as good as ours.

June. ALMANAC. 1933.

18. Sunday—Ice discovered in railroad coach ice-water tank, 1832. Five-cent cigar begins to come back into Amercian life after fifteen years' absence, 1931. Flea powder invented, 1654.

19. Monday—Bicyclists of America demand better cinder paths, 1899. Red finger-nail polish invades America, 1928. Adolph Hitler sees Charlie Chaplin in movies and adopts funny mustache, Bavaria, 1922.

20. Tuesday—West Virginia admitted to Union, 1863. Kerosene lamp makers organize to stop threatened use of electricity in homes, 1901. Engineer predicts time will come when auto will start without hand cranking, 1909.

21. Wednesday — Summer begins. Skinless frankfurter invented, 1926. First orange drink stand erected in America, 1808.

22. Thursday—Clamless clam chowder introduced at American shore resorts, 1926. Head Play pronounced just an ordinary horse, 1931. Jig-saw puzzles all the rage in America, 1601.

23. Friday — Overhand bathing stroke declared not unladylike for women swimmers, 1907, as thousands expressed amazement.

24. Saturday—Henry Ward Beecher born, 1813. Musical auto horn becomes national nuisance, 1923. American people declare no European war veterans shall ever be in want, 1918.

THE STORY OF JACOB.

Jacob's parents came to America from the old country.

They were denied all opportunities and knew nothing but oppression there.

They came to America, where they found every man had a fair chance and there were no class distinctions.

Jacob's father worked hard and prospered. He became a citizen and loved his adopted land.

When Jacob was born he had comforts his parents had never known.

He was sent to the public schools and given an education such as his father never dreamed of.

His boyhood was full of advantages such as his father had never known. He had leisure for all things.

He went to high school and to college and was the pride of his parents' hearts.

Nothing was denied him.

"I wish," his old father used to say, "that as a boy I had known the freedom and the privileges allowed my boy."

But Jacob was dissatisfied. He read a lot and talked of the injustices of the American "system." He assailed capitalism.

Everything was all wrong.

Before you could shake a stick at him, Jacob had become a violent agitator.

He glorified the "Reds" and talked of the necessity of the workers of America rising.

He was never so happy as when on a soap box denouncing the United States and its social system.

You found him at the head of all radical parades. It made his old father and mother shake their heads sadly. But when they said anything he rebuked them as stupid and old-fashioned.

Jacob went through life so "red" that he could drink sunburn lotion as a soft drink and not even feel cooled off.

Moral—It's all done by mirrors.

THE PICTURES AND CHARACTER BUILDING.

The movies are a vital force
In molding little lives;
The kiddies grow up and make love
To other people's wives.

The cinema a power is
That holds us in its clutch;
It teaches us that standards don't
Amount to very much.

GENERAL LITERARY TEST.

Check the following correctly.

1. Lord Tennyson wrote .... "Ode to a Waterfowl" .... "The Charge of the Light Brigade" .... "If" .... "Rosie O'Grady."

2. Longfellow's first name was .... John .... Charles .... Gustave .... William .... Tony .... Henry.

3. "The Autocrat of the Breakfast Table" was writteth by .... Whittier Edgar Guest....Holmes....Wallace.

4. Charles Dickens wrote.... "Dombey and Son".... "Under Two Flags" .... "Carmen".... "The Man on the Box...."Ben Hur."

5. Harriet Beecher Stowe's best known work was .... "Ex-Wife".... "Uncle Tom's Cabin".... "The Great Divide".... "Death in the Afternoon."

6. Emerson was an outstanding author of....Spain....Russia....America.... Switzerland.... China.

7. Gene Tunney's favorite author is .... Shakespeare .... Marlowe .... Jack Dempsey.... Mae West.

8. The lines "Shoot if you will this old gray head" are found in .... "The Old Oaken Bucket".... "Drums of the Fore and Aft"...."Barbara Freitchie."

(Copyright, 1933.)

Radio Dial Flashes

By ROBERT D. HEINL

THE flight of the 24 Italian sea planes from Italy to the Century of Progress Exposition, at Chicago and return, not only will be the greatest expedition of the kind ever made, but, as a means of assuring its perfect success, the most complete and extensive arrangements for airplane communcation ever attempted have been worked out to the last detail.

The Italian government declares that the undertaking in no sense is to be considered in the nature of a "stunt." No attempt will be made to break any records either for speed or for sustained flight. Time is not a factor. All efforts will be directed to landing every ship and every man safely in Chicago and back again safely in Rome.

With this goal in mind, the squadron of 24 planes will be in constant two-way communication with one or the other of the flight's two communications headquarters—one at the air ministry in Rome and the other in New York, where Col. Mario Infante, of the Italian air service, in charge of the American end of the flight, has taken offices with Ellery W. Stone, vice president of the International Telephone, Radio and Telegraph Corporation.

One of the most intricate problems in connection with the flight has been the communication with the planes comprising the Armada in the long passages between landing stations. Special frequencies will be set aside for the visitors by the Federal Radio Commission.

Each of the seaplanes is equipped with radio sending and receiving apparatus and more than 30 radio stations in Italy, Germany, England, Iceland, Greenland, Labrador, Canada and the United States and on 12 Italian vessels spaced along the sea route, are cooperating to keep them informed of weather conditions.

What is believed to be the most comprehensive weather report service ever attempted to an air squadron in flight has been perfected. Hundreds of reports from the Canadian and United States Weather Bureaus, from ships at sea, from points along the sea coast, from airports about the country and from other sources will be radioed, cabled and telegraphed into the Mackay radio operating room, where Col. Infante will be stationed during the entire flight. These reports will be analyzed by Dr. James H. Kimball, of the United States Weather Bureau, who has figured prominently in the supplying of weather data for virtually all of the transatlantic flights, and Prof. D. Montanari, weather expert of the Italian air ministry, who has been stationed in Dr. Kimball's office in New York.

FOR distinctive service to the City of Baltimore, Frederick R. Huber, director of Station WBAL, has been named one of three citizens of that city to receive the civic awards offered by the Advertising Club of Baltimore. The reasons governing the award given to Mr. Huber were as follows:

"Because in the face of a third year of depression he has succeeded in retaining every single activity of the department of municipal music, of which he is a director. He has won the support of municipal authorities and public so that the Baltimore Symphony Orchestra concerts for adults and children, and also the city colored orchestra and chorus have been carried on uninterrupted.

"Because while other cities were abandoning cultural programs, he brought back to Baltimore the Metropolitan Opera Company for its thirteenth consecutive season, even in the face of the bank holiday, which occurred at that time.

"Because during the past year he correlated great works of art in the realm of painting with those of music at the young people's concerts.

"Because, as director of WBAL, he has offered the facilities of that station during the past year more than ever, especially to programs to reinforce public morale in times of stress Over this station the Baltimore Symphony Orchestra went on a coast-to-coast radio hook-up for the first time, and due to his activity."

Mr. Huber has the distinction of having been America's first municipal director of music, a department which he organized in Baltimore 18 years ago and which attracted national musical attention in that it was the first department of music ever to be incorporated in any city government.

In 1925, when Station WBAL first came on the air, Mr. Huber was called to be its director. In addition, he is Baltimore representative for the Metropolitan Opera Company and is manager of the summer school of the Peabody Conservatory of Music.

THOSE who used to love the old Montgomery and Stone shows and later the presentations of Fred Stone will doubtless tune in tonight when Fred takes the place of his old friend Will Rogers on WMAL, at 8 o'clock.

It isn't a new thing for Fred Stone to help out Rogers or vice-versa. They are old friends. When Fred Stone crashed in an airplane several years ago Will Rogers gave up all his own engagements to take Stone's place.

Rogers closed his radio series last Sunday night. He is said to have given everything paid him for it to the Red Cross and the Salvation Army. Rogers apparently sees to it that the radio audiences don't have his performances so continuously as to tire of them.

Arthur Brisbane, the editor, will appear in the same hour next Sunday night and for several weeks thereafter.

Col. Louis McHenry Howe, President Roosevelt's secretary, comes to the bat again tonight over WRC, at 9 o'clock. Thus far he has proved quite a target for Senatorial critics and no doubt they will be watching him closer than ever as his series proceeds.

Maria Carreras, Spanish pianist, is scheduled for a short recital over WMAL at 8:30 o'clock tonight.

H. V. Kaltenborn, will review the economic conference's first week from London over WJSV at 6:30 p. m.

William Hard will also be heard from London at 6:15, over WMAL. Both Kaltenborn and Hard have a way of capturing celebrities for microphonic appearances so listeners should be on the lookout for the appearance of notables yet to be announced.

SIX outstanding names from the stage—Guy Bates Post, Pedro de Cordoba, Charles Coburn, George Gaul, Charles Richmond and Charlotte Walker—will appear before the microphone in "Roses and Drums" this evening. The drama will open in the Confederate Capital at Richmond, changing rapidly to the White House in Washington, then to Grant's winter headquarters, and finally to a scene near Winchester.

Miss Walker, the newcomer to the cast, will portray the role of Mrs. Lincoln.

Advertising matter of all kinds in radio programs broadcast by Canadian stations must hereafter be limited to 5 per cent of the time of any program period—45 seconds in a 15-minute program.

Also "spot" announcements (local advertisements broadcast between program periods) must be limited to 100 words and may not be made at all between 7:30 and 11 p. m.

It is provided that stations must not use more than 40 per cent of their time on programs from foreign countries, and Canadian stations shall not mention or suggest prices in connection with any advertising programs. The use of recorded programs and electrical transcriptions must be confined to such hours and subjects as may be defined for each station by the commission.

THE celebrated male choir of King's Chapel, Boston, one of the earliest places of worship of the Pilgrim Fathers, will present a program of religious songs over WMAL at 3:30 p. m.

King's Chapel originally was established in 1686 by the Rev. Robert Ratcliffe, private chaplain to James II. It was restored, as it stands today, in 1749. The altar and chancel fittings of the chapel were bequeathed it by William and Mary, and its bell, which still rings out over downtown Boston, was recast by Paul Revere.

Considerable progress has been made in the television laboratories. The snag now is said to be more financial than electrical. At present a high-quality image receiver might cost about $500. Whether or not radio leaders will entrust television to the market in the autumn is still problematical.

"Today there are no definite signs that the large manufacturers will do so," Orrin Dunlop, jr., radio critic, observes. "However, it has usually been the practice since 1927 to let the smaller organizations take the first bow, and if well received the larger manufacturers come upon the stage.

"There are images in space today just as there were experimental broadcasts in 1919 and 1920. The idea is spreading in radio circles that now is the time to bring forth television, and once it is in the hands of the public it is likely to advance rapidly, as did the art of broadcasting."

The night after Capt. Frank Hawks broke the transcontinental nonstop record in his robot-piloted plane, he and several friends dropped in for a visit with J. de Jara Aimonte, evening general manager, and asked to see some programs in the studios.

"Just looking for some excitement," the aviator explained.

MERLE THORPE said over the radio there were 800,000 students enrolled in college during the past year, 550,000 of whom did full-time work.

"If a fifth of these students are graduated this year, we shall have a new army of job seekers 100,000 strong," Mr. Thorpe declared.

"The cost of higher education this year was around $560,000,000. The tuition which college students pay is only a small part of this cost. The rest comes from the State or friends. In either case it comes from someone's work. It is too often forgotten that men are tending the great turbines beside Niagara, working fast trains over the Rocky Mountains, drilling into the copper ledges of Arizona, splicing telephone wires beneath the streets of New York City, or standing up to the flames of Pittsburgh's blast furnaces—all to get Johnny Jones his college diploma."

Ernie Holst, studio orchestra leader, made his first appearance before a microphone in 1920. He appeared on WJZ when that station was in Newark. A friend picked up the program 12 miles away on a crystal set, quite an achievement in those days.

In a recent letter Tom Terriss globe trotter, gives a log of his visit to Morocco, in which he says:

"We also photographed scenes in the palace of the Pasha of Marrakech, where we got into a little trouble, inadvertently photographed the gardens of the harem where all we could see was figures in white drifting slowly through the green shrubbery. In this case, knives were drawn and there were a few very unpleasant moments, but we got out all right."

Harry Barth, the slap-fiddle genius not only swings his bow but also swings his bass viol during the Saturday night B. A. Rolfe program.

When Barth has a sole bit during the 60-minute program he seizes his viol by the neck, hoists it into the air and thrusts it forward over the saxophone, violin and piano players to set it down at the 'mike."

After his microphone close-up is finished, Barth lifts the "doghouse" or "bull fiddle" with one hand and twirls it in front of him as he walks back to his place while the audience looks startled and amused by turns.

Ohio Girls' Club

Installation of officers for the Ohio Girls Club was held recently at 1326 Massachusetts avenue northwest. The following officers were installed: President, Miss Anna Park, Columbus, reelected second term; first vice president, Miss Leona Shields, Mount Vernon; second vice president, Miss Grace E. Young, Columbus; third vice president, Miss Fanny Davis, Dayton; recording secretary, Miss Mary Kinney, Middletown; corresponding secretary, Miss Mary G. Spear, Guysville; treasurer, Miss M. Ruby Thirkettle, Portsmouth; assistant treasurer, Miss Ruth Talbott, Crestline; historian, Mrs. P. C. Luginbuhl, Lima.

A program in charge of the nominating committee followed the installation. The club's fifteenth birthday anniversary was celebrated the same evening. Miss Helen Love compiled a short history of the club, which was read by Miss Martha Montgomery, a charter member. Miss Dorothea H. Darmody recited a poem, "Ohio." A boat trip and picnic at Marshall Hall on Saturday afternoon will terminate the club's activities until fall.

Culbertson on Bridge

By ELY CULBERTSON

714

HOW TO LOSE TRICKS.

OFTEN the finest analysts in the world are stumped when they are shown a hand and asked how a certain contract was made, but they are not stumped for long, as it is not hard to visualize the mistakes which might be made by the defense. The situation becomes a little more difficult when they are asked to analyze a hand on which a Declarer was set, as this player has 26 exposed cards with which he can manipulate and it is only human nature to subconsciously elminate all of the more involved "boners."

The other day I was given the following hand and asked how it was possible for South to be defeated at a contract of four hearts:

North: ♠ A 10 ♡ K 8 6 3 ◇ A K 7 6 4 ♣ 6 3
West: ♠ K Q J 2 ♡ J 2 ◇ J 9 8 5 ♣ J 8 2
East: ♠ 9 7 5 4 ♡ Q 7 5 ◇ Q 10 3 2 ♣ A 4
South: ♠ 8 6 3 ♡ A 10 9 4 ◇ — ♣ K Q 10 9 7 5

At first glance it really seems impossible. The defense have no short suits and no crossruff can be established, and the Declarer can make the hand either by leading out trumps or by crossruffing. As a matter of fact, almost anything he does will give him ten tricks. The matter was further complicated by the fact that the best contract seemed to have been reached—albeit, a contract in which neither player held a strictly biddable suit. Such accurate bidding, it seemed, must be backed up by some knowledge of play, and I could not understand any Declarer failing to take 10, or even 11 tricks with the combined North and South hands. However, after considerable thought I finally worked out the solution, and it developed that it was correct.

The Opening lead, of course, was the King of spades, which was won in Dummy with the Ace. The Declarer then laid down the Ace-King of diamonds, on which he discarded two spades, and led a small club, which East refused to win. This trick was won by Declarer with the Queen (I did not go so far as to suspect that the 9 of clubs was finessed) and the 9 of hearts led. This card was, of course, finessed and won by East with the Queen. A spade lead now reduced Declarer to the Ace and Ten of trumps and then Ten of hearts was led, the King in Dummy winning. A club was the next play, East's Ace holding the trick. The Queen of diamonds now drew the last trump out of Declarer's hand and his lead of the high club was ruffed by East, who now was able to cash his Ten of diamonds for the setting trick.

I think my readers will agree that this type of analysis is far more difficult than the analysis of some complicated squeeze play. Incidentally, I have not yet learned the identity of the South player, but I did learn that the game was a Rubber game and that the opponents went out on the following hand with a Small Slam. I am inclined to think that South got what was coming to him.

* * * *

At the present time much interest is being shown in the coming international matches. Three years ago a team composed of Mrs. Culbertson, Mr. Theodore A. Lightner, Mr. Waldemar von Zedtwitz and I journeyed to England to play a match with a picked British team in the first international test. We played 200 boards in the course of which we amassed a lead of some 5,000 points. I think I can safely say that we won not because of the superiority of our play, but because of the simplicity and effectiveness of our bidding.

The English had not learned to bid, principally because what they considered "artificial conventions" were not to their liking. As Col. Buller, captain of the team which we defeated so often, put it, "the British believe in calling a spade a spade." This may be very fine, but it is not good bidding.

The bidding tactics of most of the English players have undergone a change since that time. More and more of them are adopting the Culbertson method of America. However, in a recent book, the views of the English diehards are set forth by Capt. Ewart Kempson, who is a member of the team representing the South of England, which team defeated the North of England team in a 100-board Duplicate match. It seems that the North of England was playing the Approach-Forcing System, while the South of England was playing no system at all. This fact Capt. Kempson seems to interpret as a victory for the nonsystem followers. Personally, I regard it as proving nothing at all, since it is obvious from a study of the hands that the players from the North were fare from well grounded in sound bidding tactics. I will use one hand as an example.

North, Dealer.
East and West vulnerable.

North: ♠ K 9 ♡ 10 7 2 ◇ A J 9 5 4 2 ♣ 7 4
West: ♠ J 10 ♡ A Q 9 8 ◇ 8 6 ♣ K J 8 6 5
East: ♠ A Q 6 3 ♡ K 6 3 ◇ Q 10 ♣ A Q 9 3
South: ♠ 8 7 5 4 2 ♡ J 5 4 ◇ K 7 3 ♣ 10 2

In Room No. 1 Col Buller, of the South of England, sat West. His parner was Mrs. Evers. The bidding went as follows:

East	West
1♠	1NT
3NT	

The hand was, of course, set 2 tricks, as North opened a diamond and 6 tricks were taken in that suit. Capt. Kempson's criticism is as follows: "Had Mrs. Evers called initially as per captain's orders (two notrumps), the South would have made 12 tricks, as a spade would have been opened." I do not believe that any comment is necessary on a statement as manifestly absurd as this. It was only luck that South did not hold the six diamonds rather than North.

In Room No. 2 Mr. Troldahl and Mr. Fox, of the North of England, were sitting East and West. The bidding at their table went as follows:

North	East	South	West
Pass	1♠	Pass	2♣
2◇	2NT	Pass	3♡
Pass	4♣	Pass	Pass
Pass			

It is obvious that this bidding is far better than the bidding put up by the South of England—up to a certain point! Mr. Troldahl's pass of the four-club bid was a terrible bid. With his partner able to open the bidding and able to respond to his first Takeout with two notrumps (incidentally, a fairly strong bid) there could be little doubt that the hand should play for game. Actually, of course, five-odd were made, as the spade finesse proved successful.

There were many other such hands where the bidding put up by the North of England was far superior to that put up by the South, but time and again they failed to take advantage of the more powerful weapons at their command and missed game after game.

The above does not mean that I do not consider the English formidable opponents—they are extremely skillful card players and, as a matter of fact, seem to reach most of the biddable games and Slams in spite of their rather haphazard system. I look forward to an extremely interesting and exciting contest.

* * * *

SOLUTION OF LAST WEEK'S PROBLEM.

North-South are not vulnerable.
The bidding:

South	North
1NT	2NT
3NT	Pass

You, West, hold:

Spades	Q 10 5 4
Hearts	J 10 6
Diamonds	A 10 9 3
Clubs	3 2

What do you lead?

Answer: The heart Knave. Of course, leading from either of the four-card tenace suits is pretty hopeless. The waiting lead in clubs is very likely to confuse partner, since the 3 is the highest card in the suit, and it may be construed as a fourth best. In addition, the lead of the Knave of hearts does not need to find any more than four to the Queen in partner's hand to turn out to be a quite successful attacking lead rather than just a waiting lead.

* * * *

THIS WEEK'S PROBLEM.

This is the fourth of a new series of problems which I am giving on correct leads.

North and South are not vulnerable.

The bidding:

South	North
Pass	1♠
1NT	2♡
3♠	4♠
Pass	

You, East, hold:

Spades	A J 5
Hearts	7 6 4
Diamonds	A 9 8 3 2
Clubs	9 5

What do you lead?

The answer to today's problem will be given next Sunday.

(Copyright, 1933.)

Daily Cross-Word Puzzle

By RICHARD H. TINGLEY

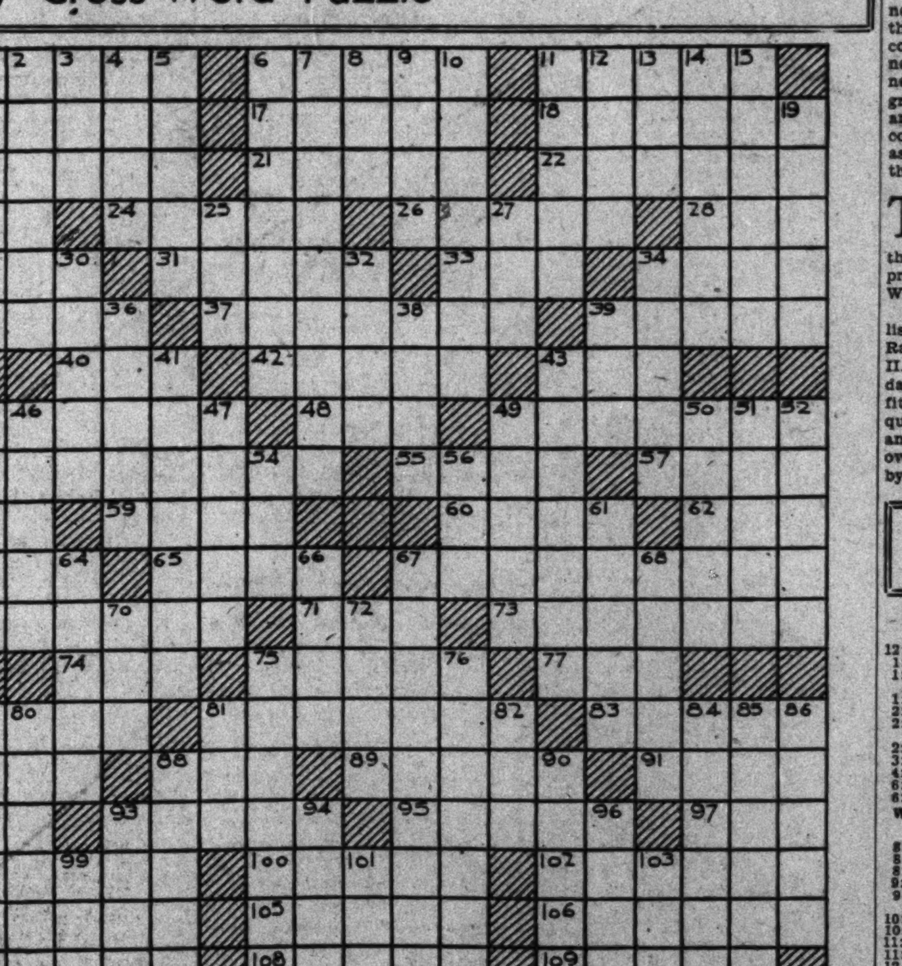

ACROSS.

1 Large, stout cords
6 To delay
11 Sprites
16 Recite
17 Banishment
18 An elementary book for instruction
20 Unwilling
21 Stalks
22 Whole
23 A white metallic element
24 Swine-like animal of South America
26 Ago
28 Small golf heap
29 Not fractional
31 Ethical
33 Speck
34 Tear asunder
35 A dormouse
37 Fully settled
39 Surrenders
40 It is
42 Sober
43 Chum
44 Forsakes
48 Before
49 Pertaining to the side
53 Retired from an enemy
55 Portal
57 A fragrant resin from a South American tree
58 A son of Gad
59 Hauled
60 Domestic animals
62 A title of respect
63 Is unwell
65 Ridge of rock near sea's surface
67 Retaining
69 Deceived
71 Mineral from which metal is extracted
73 Discolored
74 To free
75 A doubling of a string (plural)
77 Wickedness
78 Was concerned
81 Makes a severe reply
83 Bounds
87 Scent
88 A leguminous flowering plant
89 Desert
91 Qualified
92 A plot of land
93 To depict
95 Abhorrer
97 A river in France
98 An eloquent public speaker
100 Consumed
102 Situated
104 Withdraw
105 Pay out
106 Becomes smaller toward the end
107 Is full of fumes
108 Guards
109 Vehicles on runners

DOWN.

1 Return to life
2 That which uncloses
3 Through
4 The Orient
5 Vapor of boiling water
6 Longs for
7 Drew out
8 Interjection expressing contempt
9 Shade trees
10 Dwelt
11 To rear
12 Voiceless and nonaspirate
13 A large vessel
14 Prepare for publication
15 Unruffled
16 Animal allied to the badger
19 Bamboolike grasses
25 A school of seals or whales
27 Incline the head
30 Observer
32 Falsifier
34 Lease again
36 Weary
38 Perished
39 Member of the species Felis
41 Bespangled
43 Covers with plaster
44 Fear greatly
45 Uncanny
46 Nevertheless
47 Horse
49 Plunders
50 Colophony
51 Unexpired
52 Enticed
54 Sheep
56 Lyric poem
61 Slimy shelled, air-breathing mollusk
64 More reliable
66 Twelve inches
67 To censure
68 Clothes-moth
70 Performed
72 An apartment
75 Thinnest
76 Runs or forces aground
78 Hue
79 One who loves intensely
80 Revolve
81 A Brazilian money of account
82 To rest
84 Lessened
85 A kind of small pinchers
86 Directs to go
88 Peels
90 Tries by experiment
93 Swine-flesh as food
94 Narrow fillet of woven cotton
96 Genuine
99 Bond
101 Square root of 100
103 Tailless monkey

YESTERDAY'S ANSWER.

GARB ALP APOD
OBOE PAR DOME
BEET PROPOSAL
IT TEA TA IRE
DELL EDIT
HAIRY HISSING
ELF CAN VIA
RAFTERS STEPS
IONE FOES
SAD OD OLD HE
PRESSING DEAR
AINU TAG ERIN
RATE SPY RALE

(Copyright, 1933.)

On the Air Today

WOL—American Broadcasting Co.
(229 Meters, 1,310 Kilocycles.)

12:55 p. m.—Police Flashes.
1:00 p. m.—Church of the Air.
1:30 p. m.—Stamp Club, by Albert F. Kunze.
1:45 p. m.—Gilbert Fraser, tenor.
2:00 p. m.—"Rubbed Out."
2:15 p. m.—Eddie South and His Orchestra.
2:30 p.m.—Cherry Blossom Kiddies.
3:30 p. m.—Watchtower.
4:15 p. m.—Variety and Baseball Scores.
6:00 p. m.—Baseball Score Totals.
6:05 p. m.—Good Evening.

WRC—National Broadcasting Company.
(316 Meters, 950 Kilocycles.)

8:00 a. m.—The Balladeers.
8:30 a. m.—One Man Band.
8:45 a. m.—Alden Edkins, barytone.
9:00 a. m.—South Sea Islanders.
9:30 a. m.—Blue and White Marimba Band.
10:05 a. m.—Three Scamps.
10:15 a. m.—Capitol Family.
11:15 a. m.—Annie, Judy and Zeke.
11:30 a. m.—International Tidbits.
12 (noon)—Sonata Recital.
12:30 p. m.—Folks from Dixie.
1:00 p. m.—Gene Arnold and the Commodores.
1:15 p. m.—Two for One.
1:35 p. m.—The Pilgrims.
2:00 p. m.—King Orchestra.
2:30 p. m.—Dr. Ralph W. Sockman.
3:00 p. m.—Fiddlers Three.
3:15 p. m.—Institute.
3:30 p. m.—Temple of Song.
4:00 p. m.—The Casino Orchestra.
4:30 p. m.—Doerr's Orchestra.
4:45 p. m.—Le Trio Romantique.
5:00 p. m.—National Catholic Hour.
5:30 p. m.—Our American Schools, Vera McCrea, of New York, and George S. Counts, of Colorado University.
6:00 p. m.—James Melton, tenor.
6:15 p. m.—Baseball Scores.
6:20 p. m.—Musical Interlude.
6:30 p. m.—Russian Symphonic Choir.
6:45 p. m.—Success Hit of the Day.
7:00 p. m.—Chase and Sanborn Hour.
8:00 p. m.—Merry Go Round.
8:30 p. m.—American Album of Familiar Music.
9:00 p. m.—Col. Louis McHenry Howe.
9:15 p. m.—Evening Serenade.
9:30 p. m.—Impressions of Italy.
9:45 p. m.—Sunday at Seth Parkers.
10:15 p. m.—Donald Novis, tenor.
10:30 p. m.—Orchestral Gems.
11:00 p. m.—To be announced.
11:30 to midnight—Kerr's Orchestra.

WMAL—National Broadcasting Co., Inc.
(475.9 Meters, 630 Kilocycles.)

8:00 a. m.—Children's Hour.
9:00 a. m.—Southland Sketches.
9:30 a. m.—Waldorf-Astoria Organ.
10:00 a. m.—Morning Musicale.
11:00 a. m.—Modern Instrumentalists.
11:15 a. m.—Radio City Symphony.
12:15 p. m.—Palmer House ensemble.
12:30 p. m.—Dr. Charles L. Goodell.
1:00 p. m.—Summer Idyll.
1:15 p. m.—"The World Economic Conference," by William Hard.
1:30 p. m.—The Yeast Foamers.
2:00 p. m.—National Opera concert.
3:00 p. m.—Gould and Shefter, piano duo.
3:15 p. m.—Symphonette.
3:30 p. m.—King's Chapel Choir.
4:00 p. m.—The World of Religion, Dr. Stanley High.
4:30 p. m.—Pages of Romance.
5:00 p. m.—Beethoven Chamber music.
5:30 p. m.—Women's Octet.
6:00 p. m.—Minnevitch Harmonica Rascals.
6:15 p. m.—"The World Economic Conference," by William Hard, from London.
6:30 p. m.—Great Moments in History.
7:00 p. m.—U. S. weather forecast.
7:01 p. m.—Viennese program.
7:30 p. m.—Don Hall Trio.
7:45 p. m.—"Century of Progress," by Floyd Gibbons.
8:00 p. m.—Fred Stone.
8:30 p. m.—Maria Carreras, Spanish pianist.
8:45 p. m.—Fireside Songs.
9:00 p. m.—Mountain Music.
9:15 p. m.—In a Poet's Study.
9:30 p. m.—Dixie Harmonies.
9:45 p. m.—Orange Lantern.
10:15 p. m.—Postillion, Late News from The Washington Post.
10:30 p. m.—Night Song.
11:00 p. m.—Dance Nocturne.
11:30 p. m.—Hotel Orchestra.
12 (midnight)—Weather forecast.

WJSV—Columbia Broadcasting System
(205.4 Meters, 1,460 Kilocycles.)

7:30 a. m.—Elder Michaux.
8:30 a. m.—Junior Bugle.
8:45 a. m.—Catholic Evidence Guild.
9:00 a. m.—Melody Parade.
9:30 a. m.—Harrisburg Variety Show.
10:00 a. m.—Rhoda Arnold and Charles Carlile, duets.
10:30 a. m.—Salt Lake City Tabernacle Choir.
11:00 a. m.—Free Methodist Church of Alexandria; the Rev. J. M. Jennings, pastor.
12:00 (noon)—Fred Feibel at the Organ.
12:30 p. m.—Compinksy Trio.
1:00 p. m.—Smiling Ed McConnell.
1:15 p. m.—Albert Bartlett, tango king.
1:30 p. m.—Manhattan Moods; Do Re Mi Trio.
2:00 p.m.—Symphonic Hour.
3:00 p. m.—Cathedral Hour.
4:00 p. m.—Poet's Gold.
4:15 p. m.—Bright Interlude.
4:30 p. m.—Frank Crumit and Julia Sanderson.
5:00 p. m.—Ballad Hour.
5:30 p. m.—Roses and Drums.
6:00 p. m.—Chicago Knights.
6:30 p. m.—H. V. Kaltenborn; World Economic Conference, from London.
6:45 p. m.—Gertrude Niesen, Songs.
7:00 p. m.—Washington Irving's "The Specter Bridegroom."
7:30 p. m.—Chicago Variety Program.
8:00 p. m.—The Gauchos.
8:30 p. m.—Andre Kostelanetz Presents Mary Eastman and Evan Evans.
9:00 p. m.—John Henry, Black River Giant.
9:15 p. m.—Columbia Revue.
9:45 p. m.—Quiet Harmonies.
10:00 p. m.—Pancho and His Orchestra.
10:30 p. m.—Jerry Freeman and His Orchestra.
11:00 p. m.—Guy Lombardo and His Royal Canadians.
11:30 p. m.—News Flashes.
11:45 p. m.—John Hamp and His Orchestra.
12:00 (midnight)—Sign Off.

Second Section	Pages
Society	1, 2, 3, 4
Books, Art, Music	5
Stage and Screen	6, 7
Fashion Comment	8

The Washington Post.
WASHINGTON: SUNDAY, JUNE 18, 1933. S

Second Section	Pages
Club Activities	9
Fraternal Notes	9
In Service Circles	10
Junior Post	11, 12

CAPITAL SOCIETY SPENDS WEEK-ENDS AT ANNAPOLIS ROADS CLUB

Photos by Harris & Ewing.

(Upper left) Miss Belle Johnson and Mr. Edward Hull resting between swims on the beach of the Annapolis Roads Beach and Tennis Club.

(Upper center) Mr. Marshall Orme Exnicios and his young daughter, Joan, rest after a strenuous swimming lesson.

(Upper right) Mrs. Paul Armstrong, with Commander and Mrs. L. E. Lindsay, watch the gay bathers from a cool and quiet corner of the beach.

(Lower left) Capt. Eugene P. H. Gempel, Mlle. Nella Ververka, daughter of the Minister of Czechoslovakia and Mme. Veverka, and Miss Edith Bull play at being sailors in the shadow of the Naval Academy.

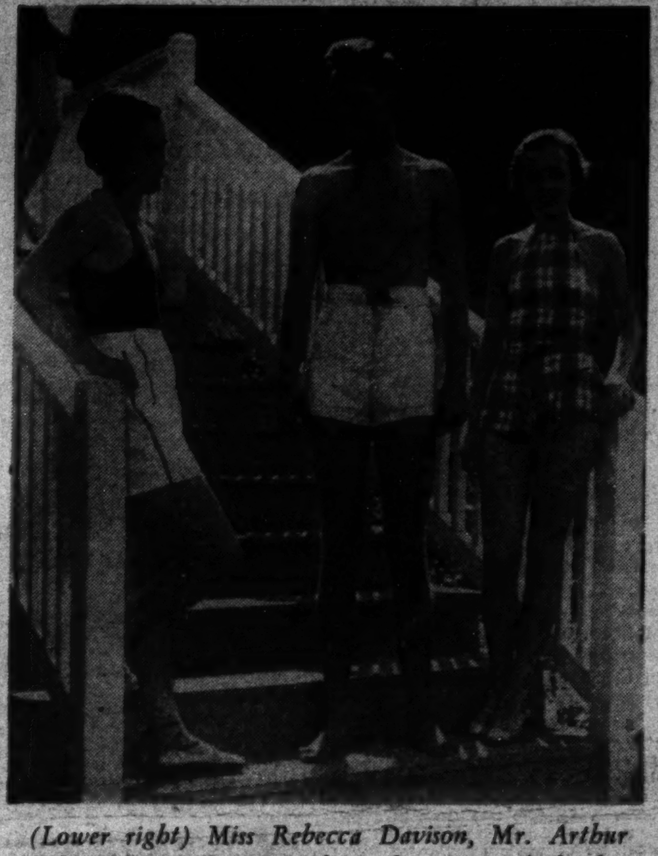

(Lower right) Miss Rebecca Davison, Mr. Arthur Lake and Miss Jane Brazelton plan to spend the day sunning themselves before taking a dip in Chesapeake Bay.

Diplomats Arranging Vacations

Lady Lindsay Departs This Week to Spend Summer in Europe.

LADY LINDSAY, wife of the Ambassador of Great Britain, will leave Washington the middle of the week and will sail shortly thereafter to spend the summer in Europe. The ambassador will join her there later in the season.

The Ambassador and Lady Lindsay have as their guests for the week-end Mr. and Mrs. Elbridge Gerry Greene. Mr. Greene is First Secretary of the United States Embassy in Buenos Aires.

The Ambassador of Brazil and Mme. de Lima e Silva will leave Washington Tuesday for Manchester-by-the-Sea, Mass., where they will open the summer embassy.

The Ambassador of France and Mme. de Laboulaye entertained at a small luncheon yesterday in the Embassy.

The Ambassador of Germany, Dr. Hans Luther, will go to New York tomorrow to spend several days. The newly appointed Second Secretary of the Embassy, Herr Werner Schueller, has arrived in Washington to assume his duties. Herr Schueller comes to the Capital from the consulate in Chicago.

The Minister of Switzerland and Mme. Peter have taken a cottage at Cohasset, Mass., for the summer. Mme. Peter will leave at the end of this month and will be joined by the minister for week-end visits.

The Minister of Finland, Mr. Axel Leonard Astrom, will leave Washington next week for New York, whence he will sail for Finland, where he will remain for several months.

The Minister of Albania, Mr. Faik Konitza, will leave Washington the first of August for Swamscott, Mass., where he will stay for six weeks.

The Minister of Norway, Mr. Halvard Bachke, will leave tomorrow for Chicago to attend the Norwegian Day at the Century of Progress Exposition on Tuesday.

The Minister of the Irish Free State, Mr. Michael MacWhite, accompanied by his small son, Eoin, will sail from New York, June 30, aboard the S. S. Columbus, for Ireland, where they will spend three months. They will join Mrs. MacWhite, who has been at her home there since the middle of February.

The Minister of Denmark, Mr. Otto Wadsted, will go to Chicago the middle of the week to attend the celebration of Danish Day on Friday at the Century of Progress Exposition.

Mr. Alvin M. Owsley, of Dallas, Tex., newly appointed United States Minister to Roumania, arrived in Washington on Friday and will be a guest at the Mayflower for about a week. He will return to Texas from here and will sail from New York for Europe the latter part of July or first of August, accompanied by Mrs. Owsley, now in Dallas.

Miss Adelaide Heriot Arms, daughtre of the late Winthrop Tyler Arms and Jennie Heriot Chapin, of Deerfield, Mass., and great-granddaughter of Col. Harvey Chapin, senator from Massachusetts under Presidents Tyler and Polk, was married yesterday afternoon to Mr. Oswald C. Hering, architect and author, of New York.

The ceremony was performed at the home of the bride by the Rev. Dr. Harry R. Miles, in the presence of relatives and a few mutual friends, among whom were Mrs. William Penn Compton, formerly of Washington, a cousin of the bride.

Mrs. Samuel Burleigh Milton and her sister, Mrs. Wilfred Geist Fronheiser, accompanied by the former's son, Mr. Seymour McConnell, and their niece, Miss Elizabeth Seymour, have closed their home on Sixteenth street and have gone to Rehoboth Beach, Del., where they have taken a cottage for the summer. They will not return until October 15.

Mrs. Fronheiser and Mr. McConnell just returned a few days ago from a trip to Rehoboth Beach and to Pottstown, Pa., and Mrs. Hilton spent a few days at her country home on the Chesapeake Bay, prior to their permanent departure for the summer.

Dr. Albert Evans, associate minister of New York Avenue Presbyterian Church, and Mrs. Evans will leave Monday by motor to spend a few weeks at their summer home, Parry Farms, in the Buffalo Hills, New York.

Miss Wallace Is Bride Of Roger William Cheney

Wedding Is Solemnized in All Souls' Unitarian Church, Decorated With Palms and White Flowers; Garden Reception Follows.

MISS SUZANNE BAGLEY WALLACE, daughter of Mrs. F. Bagley Wallace and Mr. William Henry Wallace, of Augusta, Ga., became the bride of Mr. Roger William Cheney, the son of Mr. and Mrs. Horace Bushnell Cheney, of South Manchester, Conn., yesterday afternoon in All Souls' Unitarian Church. The ceremony was performed by the Rev. Dr. Ulysses Pierce. The church was simply decorated with palms and white flowers.

The bride, who was escorted and given in marriage by her father, wore a gown of white satin made on the princess lines. She wore the same veil of rose point lace that had been worn by her great-grandmother, Mrs. John Judson Bagley, wife of the late Governor of Michigan. The bride carried a sheaf of calla lilies. Her matron of honor, Mrs. Daniel Partridge 3d, wore a frock of turquoise blue organdy, a large picture hat of white organdy, and carried spring flowers.

The maid of honor, Miss Esther Bagley Wallace, sister of the bride, was dressed in old rose organdy, her hat, like that of the matron of honor, was of white organdy, and she carried a bouquet of spring flowers. The bridesmaids were Miss Margarita Swenson, of Washington; Miss Hannah Cheney, of Connecticut; Miss Beatrice Patton, of Fort Myer; Miss Virginia Brush Ford, of Detroit; Miss Marie Jean Smith, of Detroit, and Miss Ruth Cornell, of New York. Their dresses were of yellow organdy, and they wore white hats similar to those of the maid and matron of honor. The little flower girl, Mary Crocker, also wore yellow organdy.

The bridegroom's best man was his cousin, Mr. Kimberly Cheney, and the ushers were, Mr. Dexter Cheney, Mr. Furness Thompson, Mr. Horace Brock, Mr. Horace Learned, Mr. Frank Crocker, Mr. Noyes Creary, and Mr. Daniel Partride 3d.

Following the ceremony, a reception was held in the garden of the bride's aunt, Mrs. Eric A. Swenson. Among the out-of-town guests were the Cheney relatives from South Manchester, Conn., Mr. and Mrs. George Domonick, of Greenwich, Conn., Mrs. John Newbury Bagley, of Detroit, grandmother of the bride, Mrs. Guy Melchers, Mrs. Julian Story, of Philadelphia, Mr. and Mrs. John Bagley Butterick, of Concord, Mass., Mr. and Mrs. Stedman Butterick, Mrs. Dunlop Nichols, Mr. and Mrs. Frank Crocker, of Boston, Mass., and Mr. and Mrs. William Randol and family, of Baltimore.

After a motor trip through the Adirondack Mountains, Mr. and Mrs. Cheney will make their home in South Manchester, Conn.

The teachers of the Kensington School entertained at luncheon at the Shoreham yesterday in honor of Miss Ethel Schwartz, whose marriage to Mr. Howard Salter, of St. Petersburg, Fla., will take place at the home of her mother, Mrs. B. D. Schwartz, on Thursday. The guests were Mrs. B. D. Schwartz, mother of the bride; Miss Charlotte Adams, Miss Eleanor Darby, Miss Antoinette Doherty, Mrs. Aimee Belle Duvall, Mrs. Ethel Duvall, Mrs. Nannie Flinn, Mrs. Katherine Etchison, Mrs. Loretta Higgins, Mrs. Grace Norson and Mrs. Grace Ryan.

Mrs. Thomas J. Jackson, wife of Capt. Thomas J. Jackson, formerly of the Judge Advocate General's Department, is visiting her parents, Mr. and Mrs. Mahlon A. Winter, at their Connecticut avenue home. Later Mrs. Jackson will go to Fort Hayes, Ohio, to join her husband.

Miss Virginia Darrow, daughter of Mrs. Jackson and Commander Robert T. Darrow, U. S. N., who makes her home with her grandparents, will spend the month of July with Commander Darrow's father at New London, Conn., and will go later to Fort Hayes to be with her mother for the remainder of the summer.

Mr. and Mrs. Edward S. Perot and their two daughters, Miss Betty and Miss Sarah Lee Perot, will close their home on Woodland drive Saturday. Mrs. Perot and her daughters will leave for California to spend the summer at Santa Barbara. They will join Mr. Perot in Greenwich, Conn., in the fall, and will make their future home there.

Mrs. Holcombe Weds in London

Of great interest to Washington society is the announcement which comes from London of the marriage of Mrs. Margaret Fahnestock Holcombe, widow of Mr. Benjamin Royall Holcombe and daughter of Mrs. Gibson Fahnestock, of Washington, to Mr. Drummond Wolff, a grandson of Sir Henry Drummond Wolff, former British Ambassador to Spain. The wedding took place in London last Tuesday, where the former Mrs. Holcombe has been visiting from Pou, France, where she has made her home for the past several months.

The ceremony was performed at a church in Mayfair, and it is expected that Mr. and Mrs. Wolff will come to this country shortly to spend the summer at Oak Haven, the bride's home in Newport.

Mr. Wolff was a member of the Royal Air Force during the war, and by a strange coincidence, the late Mr. Holcombe was a member of the Naval Air Force of the United States.

Roosevelts and Congress Away, Capital to Rest

Society, However, Is Looking for Active Period When 48 Italian Royal Fliers, En Route to Chicago, Arrive Here.

By EVELYN PEYTON GORDON.

THE President and Mrs. Roosevelt have both left town, Congress has adjourned and most of the diplomats are preparing to leave Washington within the next week, so Capital society, in official circles at least, is preparing to settle down to its summer routine.

The President will cruise aboard the Amberjack II and will join Mrs. Roosevelt in a few days at Campobello Island for a brief visit before returning to the Capital. Mrs. Roosevelt is spending the week-end at Hyde Park, and tomorrow will go to New York for a brief stay before going to prepare the camp for the arrival of the President. On Friday the First Lady, accompanied by her son and daughter-in-law, Mr. and Mrs. James Roosevelt, attended the graduation of her son, Franklin Delano Roosevelt, jr., from Groton.

The President, who had planned to attend the exercises, was kept in Washington by affairs of state, but sent his good wishes, and as a present gave his son a trip to Europe of eight weeks, which young Franklin will start on July 5, with four other boys. Mrs. Roosevelt gave him a check and expressed her hopes that he would spend it for souvenirs of the trip which will remind him of the various places he plans to visit. Mrs. Roosevelt plans to return to Washington about July 2.

Later in the summer, if time permits, the President and Mrs. Roosevelt plan to visit Chicago to spend a brief time at the Century of Progress Exposition. On July 4 the President is scheduled to speak in Charlottesville, Va., and in the event that Mrs. Roosevelt does not go to New York to bid bon voyage to her young son, she will go to Abingdon, Va., where later the White Top Mountain Festival will be held. Mrs. Roosevelt feels that there is special sentiment attached to this vicinity, as her father worked there as a young man.

Mrs. Curtis Dall, popular daughter of the President and Mrs. Roosevelt, who has spent much time here since the inauguration, has made many friends in the Capital, and is in constant demand for every sort of party. On her visit last week-end she visited Gibson Island, where she entered into the sailing and bathing of the gay group of young people included in her party, and last Wednesday entertained a group of friends at a swimming party in the new White House pool, later attending the third wedding anniversary dinner given by Mr. and Mrs. John Arthur Hinckley. Mrs. Hinckley, the former Miss Helen Robinson, daughter of Mr. and Mrs. Theodore Douglas Robinson, is one of the many Roosevelt cousins. So with all the members of the gay and energetic household of the Executive Mansion in New York or near there, the White House is having its first taste of week-end quiet.

Capital society was pleasantly surprised at the announcement last Monday of the engagement of Countess Cornelia Szechenyi, daughter of the Hungarian Minister to London and Countess Szechenyi, to Mr. Eugene Bowie Roberts, of Washington. The announcement came from London, where Count Szechenyi and his daughter have been since his transfer from Washington last spring, and it is gratifying to know that though the popular Szechenyi family will not be in the Capital officially next winter, at least one member will make her home here.

Mr. Roberts, grandson of former Gov. Bowie of Maryland, sailed on Wednesday for Europe where the wedding will take place soon. Though no date has been officially announced friends have heard that it is to be on June 26. Mr. Roberts took with him, not only his best man, Mr. Foster Skillman, of Cincinnati, but a handsome yellow motor in which it is guessed Mr. Roberts and his bride will motor on the Continent for their wedding trip.

Plans for the wedding have been kept quiet, and it will probably be a much less brilliant ceremony than the one which two years ago united Countess Alice Szechenyi, younger sister of Countess Cornelia, and young Count Bela Hadik, of Hungary. The wedding had a distinctly Old Word glamour lent by the uniforms of nobility worn by Count Szechenyi and Count Hadik. The reception which followed at the legation on Massachusetts avenue was attended by Washington society en masse, and was an occasion not soon to be forgotten in the Capital.

Washington is awaiting with great interest the arrival here within the next two weeks of Gen. Italo Balbo, Minister of Air of Italy, and his 48 Italian fliers, who are en route to this county in 24 army seaplanes bound for the Century of Progress Exposition in Chicago. The planes will fly across the Atlantic in formation flight and will land in New York. The fliers will come to Washington for a brief visit and will be much entertained during their visit.

Th fliers will be established at the Mayflower and will be entertained with a round of parties and sightseeing trips. The Ambassador of Italy, Signor Augusto Rosso, will entertain at a large reception and dance at the embassy, preceded by a dinner for Gen. Balbo, one night of their stay in Washington. Another night there will be a dinner and dance at the Army and Navy Country Club for the visiting officers, not to mention smaller teas and dinners for various groups.

The advent of the fliers will come as a festive season in the midst of the early summer quiet of Washington, and many will even return from summer resorts to partake in the entertainment of so distinguished a group of young men. Capt. Coop of the Italian army, has been in Washington for several months preparing the way for the arrival of his colleagues, and has become one of the popular members of the younger groups of Washington society.

Mr. and Mrs. Alfred Betancourt, of Cuba, who have spent several years at Miami Beach, Fla., are guests at the Shoreham while in Washington for the wedding of their nephew, Mr. John Griffith Shields, and Miss Iwilla Reed, which took place yesterday. Mr. and Mrs. Betancourt will make their home in Chicago, Ill., for an indefinite time.

Miss McKinley's Troth Announced

Maj. Gen. and Mrs. James Fuller McKinley, U. S. A., announce the engagement of their daughter, Miss Margaret McKinley, to Lieut. John Cogswell Oakes, U. S. A., son of Col. and Mrs. John Calvin Oakes, retired of Charleston, S. C.

Miss McKinley, who is the great-niece of President William McKinley, made her debut in Washington last winter. Lieut. Oakes is aid to Brig. Gen. Harold B. Fiske at Fort De Lesseps, Canal Zone. The plans for the wedding will be announced later.

Helen Duckett Is Made Lieut. Waller's Bride

Pretty Ceremony Solemnized in Pinkney Memorial Church, Couple After Reception Leaving for California, Where Officer Is Attached to Saratoga.

ONE of the most interesting weddings which has taken lace in Hyattsville for some time was that yesterday afternoon when Miss Helen Louise Duckett, daughter of Mr. and Mrs. T. Howard Duckett, of Hyattsville, became the bride of Lieut. Raymond Randolph Waller, U. S. N., son of Mrs. Margaret L. Waller, of Memphis, Tenn.

The ceremony took place at 4 o'clock in the Pinkney Memorial Church, with the Rev. Clyde Brown officiating. The church was decorated in roses, daisies, gladioli and palms, and Mr. Noble Owens was at the organ, with Mrs. Claude Marshall singing. The bride, who wore a princess gown of ivory satin with yoke and sleeves of grandmother's duchess and rose point lace and a veil of Brussel's duchess and rose point lace, was given in marriage by her father. She carried a shower bouquet of gardenias and lilies of the valley.

The matron of honor was Mrs. John Kent, of Hyattsville. The maid of honor was the sister of the bride, Miss Josephine Duckett. Other attendants were Miss Mae Harris Clark, of Hyattsville; Miss Dorothy Stuart, a cousin of the bride, of Douglaston, N. Y.; Miss Virginia Sturgis, of Hyattsville, and Miss Josephine D. Symons, another cousin of the bride, of Washington.

The best man was Lieut. Comdr. Thomas P. Jeter, of Aiken, S. C., while the ushers were Lieut. Frederick V. H. Kimble, U. S. A., of Washington; Lieut. F. Donovan Owens, U. S. N., Coronado, Calif.; Capt. Horace B. Smith, U. S. A., Washington; Lieut. Harry B. Temple, U. S. N., Chicago, Ill.; Lieut. Donald R. Tallman, U. S. N., Washington, and Lieut. Charles S. Weeks, U. S. N., Washington.

A reception immediately following the ceremony took place at the home of the bride's parents in Hyattsville.

Lieut. and Mrs. Waller have left by motor for Coronado, Calif., where Lieut. Waller will be attached to the U. S. S. Lexington on the West Coast. They will make their future home in Coronado.

Among the out-of-town guests who came to Hyattsville for the wedding were Mr. and Mrs. Charles E. Stuart, of Douglaston, N. Y.; Col. and Mrs. Gilbert Ellen, of Fort Moultrie, S. C.; Mr. and Mrs. J. Stanley Brown, of Kew Gardens, N. Y.; Mrs. Waldemar R. Bendz, of Fitchburg, Mass.; Mr. and Mrs. L. L. Dent, of Dallas, Tex., and Mr. and Mrs. Thornton Oakley, of Villa Nova, Pa. Among the entertainments in honor of the bride and bridegroom were a dinner dance at the Shoreham on June 13, given by Miss Virginia Sturgis; a supper party on June 14 at which Miss Louise Zantzinger was hostess, and a dinner dance at the Shoreham on June 15, given by Mr. and Mrs. T. Howard Duckett.

The bride is a graduate of Randolph Macon Women's College, Lynchburg, Va. She made her debut in Washington last season. Lieut. Waller is a graduate of the U. S. Naval Academy of the class of 1924, and has recently been an aid at the White House.

Miss Margaret McReynolds, daughter of Representative Sam D. McReynolds, who is with her father in London at the conference, will have as her guest Miss Martha Sandford, of Knoxville, Tenn., and her brother, Mr. Ben Sandford, of Washington.

Mr. and Mrs. Thomas Hopkins, jr., of 2229 Bancroft place, entertained informally at dinner last evening.

Mrs. Floyd Allen and her small son left yesterday afternoon for Oklahoma, where they will visit Mrs. Allen's aunt, Mrs. C. A. Clarke, for the summer.

Mrs. Royal T. McKenna returned to the Capital Friday afternoon by motor accompanied by her daughter, Miss Martha H. McKenna, after attending the wedding of her nephew, Mr. William Edgar Edmonston and Miss Lois Roxanna Barrett, which took place Wednesday at the summer home of the bride's parents in New Canaan, Conn. Mrs. David Stewart Hendrick, grandmother of the bridegroom, also attended the wedding, but returned to Washington by train.

Catherine Hallett Max Ryan's Bride

The wedding of Miss Catherine Dolores Hallett, daughter of Mrs. Mary A. Hallett, to Mr. Max F. Ryan, took place yesterday morning at Gonzaga Chapel of St. Aloysius' Church. The ceremony was performed at a nuptial mass by the Rev. Father Fink.

The bride was attended by Miss Mary A. Gowans and the best man was Mr. John Ryan, brother of the bridegroom. The bride wore a wedding gown of white mousseline de soie with a veil. The bridesmaid wore a pink dress of the same material and a large hat of pink organdie. The wedding was followed by a breakfast at the Dodge Hotel for the members of the two families.

Mrs. George W. Harris entertained 40 at a buffet supper in her honor last week, in her home on Woodland drive. Mr. and Mrs. Ryan left on a short honeymoon by motor immediately after the wedding breakfast. They will be at home in Washington after July 15.

2 Cabinet Chiefs Take Homes Here

Secretaries Woodin and Dern Lease Notable Residences for Occupation.

THE Secretary of the Treasury and Mrs. William H. Woodin have moved to the home of the Second Secretary of the United States Legation in Budapest and Mrs. Walter Schoellkopf, at 2700 Macomb street. Mrs. Woodin is spending the week-end out of town and will return the first of the week for a short stay in the Capital before opening their summer home at East Hampton, Long Island, for the season.

The Secretary of War and Mrs. George H. Dern will leave the Willard early this week and will move to the home of Mrs. Henry Corbin in Rittenhouse street, which they have leased. The Secretary and Mrs. Dern have made their home at the Willard since coming to Washington. The Secretary and Mrs. Dern have with them for the summer their son, Mr. James Dern, who has been at Dartmouth College.

The Secretary will go to Chicago later this month to deliver an address at the opening of the new canal, under the auspices of the Inland Waterway Commission. The opening of the canal will make a continuous waterway from the Great Lakes to the Gulf of Mexico.

The Attorney General, Mr. Homer Cummings, has been joined by Mrs. Cummings, who has been at their home in Greenwich, Conn., for some time.

The Secretary of the Navy and Mrs. Claude A. Swanson, with a group of friends are spending the week-end at the Rapidan Camp.

The Secretary of Labor, Miss Frances Perkins, left Washington yesterday for Wisconsin where, tomorrow, she will receive an honorary degree from the University of Wisconsin. Miss Perkins will return to the Capital Tuesday.

Representative and Mrs. Harry Clay Ransley, of Pennsylvania, have closed their apartment at the Mayflower and gone to Ardmore, Pa., where their son-in-law and daughter, Mr. and Mrs. William A. Clementson 2d, are now visiting.

Mrs. Bland, wife of Representative S. Otis Bland, who closed their residence last week and with her husband opened an apartment at Wardman Park Hotel, remained only a few days before going to their home in Newport News, Va., for the summer. Representative Bland will stay in Washington at Wardman Park for a few weeks, before joining her.

Rear Admiral S. E. W. Kittelle and family have closed their Washington residence for the summer and gone to their home, Ketelshagen, Shandaken, New York.

Mrs. Emory Land, wife of the Chief Constructor of the Navy, is spending the week-end at Northampton, Mass., where she is attending her class reunion at Smith College. Mrs. Land will return to Washington about June 26, after a visit in Boston and Long Island.

Former Representative and Mrs. S. Wallace Dempsey are spending the week-end at Blue Ridge Summit, Pa. Mrs. Dempsey will remain for two weeks and Mr. Dempsey will return tomorrow to be at the Chevy Chase Club.

Mr. and Mrs. Arthur Mullen left Washington yesterday for Omaha, Nebr., and will return the end of the week to the Mayflower.

Mrs. William A. Moffett and her daughter, Miss Beverly Moffett, have arrived in Washington from the West Coast. They had been visiting Mrs. Moffett's son-in-law and daughter, Lieut. and Mrs. Elliott Macfarlane Moore, at Catalina Island, for several weeks. They were accompanied by Lieut. and Mrs. George H. Moffett, and made the trip East by motor. Lieut. Moffett is to be stationed at the naval air station at Anacostia. Charles Moffett, youngest of the late Admiral Moffett's sons, has entered the Naval Academy.

Miss Alice M. Fleming, daughter of Mr. and Mrs. Robert V. Fleming, will be presented to Capital society by her parents at a tea dance to be given at the Mayflower on December 23.

Miss Julia Matheson, daughter of Mr. and Mrs. Malcolm Matheson, and her fiance, Mr. William Potter Arnold, whose marriage will take place at Wellington, the home of the bride-elect's parents, on Thursday, June 29, will be the guests in whose honor Miss Fleming will entertain at dinner on Thursday at the Chevy Chase Club. The guests will include members of the wedding party.

Fetes Are Set This Week in Kenwood Club

Gonzaga Seniors Give Promenade Tuesday; Notes of Wesley Heights.

Beta Chi Sigma Fraternity will give a dance at the Kenwood Country Club tomorrow with Mr. R. G. Coe in charge of arrangements.

The senior promenade of Gonzaga High School will be held at Kenwood Country Club Tuesday with Mr. Joseph M. Dawson in charge of arrangements, assisted by a committee including Mr. James T. Barbour, jr., Mr. Fred J. Horigan, Mr. George J. Fleury, Mr. James Carlton Gardner, Mr. Richard E. Hall and Mr. Thomas E. Burke, jr.

Alpha Chapter of Epsilon Nu Sigma Fraternity will give its June dance at the Kenwood Country Club Friday with Mr. William Hickey, of Central High School, making arrangements.

Mrs. John Gardner Ladd, of Wesley Heights, will leave on Tuesday to visit her mother, Mrs. James Irvin Steel, in Mechanicsburg, Pa., before going to Chicago to attend the convention of the Delta Zeta Sorority, which meets there the latter part of June. Others from Washington going to the convention include Miss Mary Whitney and Miss Loretta Cunningham, of the alumnae group, and Miss Virginia Gummel and Miss Dorothy Smith, of the active chapter. Mrs. Ladd is director of the fourth province, which includes Maryland, Virginia and the District of Columbia.

Miss Helen Darrow, who made her home this winter with her uncle and aunt, Dr. and Mrs. Deloa O. Kinsman, of Wesley Heights, while she was attending American University, was joined by her parents, Mr. and Mrs. J. D. Darrow, who returned this week to their home in Argyle, Wis.

Dr. and Mrs. John E. Bentley, of Wesley Heights, left last Wednesday for Boulder, Colo., where Dr. Bentley will teach psychology in the summer school of the University of Colorado.

Miss Mary Louise Brown, dean of women at American University in Wesley Heights, is vacationing in Romney, Ind.

Mrs. Sally Cary Parrish has been joined in her apartment at Wardman Park Hotel, by her brother, Mr. Shirley Carter, who came here from New York on Friday, to spend the coming months with her in Washington.

Dr. and Mrs. Harry Kaufman had as their guests during the week, Mr. and Mrs. Sol Bloom, of Charleston, W. Va.

Mr. and Mrs. Bertram S. Rosenbaum, who spent three weeks here, following the crash of their plane at Bolling Field, left yesterday for their home in Crestwood, N. Y.

Mrs. Florence Eustace, who makes her home at the Wardman Park Hotel, has as her guest there her sister, Mrs. John J. Crowley, who came here from her home in Elmira, N. Y., to spend some time.

Mrs. Samuel Meisner, of Columbus, Ohio, is the house guest of her brother and sister-in-law, Mr. and Mrs. Edmund I. Kaufman, at their home on Colorado avenue.

Miss Edith Jacobi, of New York, whose engagement to Mr. Arthur Marks, jr., of this city, was recently announced, spent the past week at the Shoreham Hotel with Mr. and Mrs. Marc Goldnamer.

Mrs. Berthe Erlebacher and Mrs. Alexander Wolf spent last week-end in Atlantic City at the Shelbourne Hotel.

Miss Gertrude Sherby departed on Thursday for Cleveland, Ohio, where she will spend the summer.

Col. Wade H. Cooper is in New York attending a meeting of the finance committee, of which he is chairman, of the Goodwill Industries of America.

Miss Coffey Wed To L. E. Beeton

Miss Christine Virginia Coffey, daughter of Mr. and Mrs. Charles Franklin Coffey, was yesterday married to Mr. Lionel Elwood Beeton, son of Mrs. Mattie Beeton, of Lexington, Va., at the National Baptist Memorial Church. The Rev. Gove C. Johnson conducted the ceremony in a setting of palms, ferns, gladiolas and June lilies.

The bride, who was given in marriage by her father, wore an ivory satin gown made on the second empire silhouette. Her veil of eggshell tulle was caught into a cap of rose point lace. She carried a shower bouquet of bride roses and lilies of the valley.

Miss Lyndall Coffey, sister of the bride, was maid of honor. Her dress was of yellow mousseline de soie, made on the princess style, and she wore a hat and slippers to match. Her bouquet was of Bennet roses and delphinium.

The bridesmaids were Miss Margaret Pearson, of Washington; Miss Hallie Sandridge, of Crozet, Va.; Miss Lois Spencer and Miss Eloise Reese, of Alexandria, Va. Their dresses were of nile green mousseline de soie, with hats and slippers to match, and they carried bouquets of assorted garden flowers.

The best man was Mr. Richard F. Ross, of Alexandria, Va., and the ushers were Mr. Guy M. Beeton, brother of the bridegroom; Mr. Wilson Coffey, of Washington; Mr. Valentine Smith and Mr. Earl Coffey, of Alexandria, Va.

Mrs. Coffey, mother of the bride, wore a dress of gray chiffon, with accessories to match. Her shoulder corsage was of orchids. Mrs. Beeton, mother of the groom, was dressed in printed chiffon. She had a corsage of orchids. Mr. Beeton and his bride left later by boat for the Virginia seashore. There they will start by motor for a trip through the Carolinas. Mrs. Beeton's traveling outfit was a smart tailored polka-dot dress of dark blue, a white pique swagger coat and matching accessories. The young couple will live at the Miramar.

Graduates to Be Debutantes Next Season

Hessler-Henderson, Inc.

(Left to right) Miss Ordway Whitford, daughter of Mrs. George Langdon Whitford; Miss Alice Fleming, daughter of Mr. and Mrs. Robert V. Fleming, and Miss Jane Esther Platt, daughter of Mrs. Beatrice Y. Platt, who were among those who were recently graduated from Holton-Arms School. Miss Alice Fleming will be presented to society on December 23. The other two girls will make their debuts next season.

J. J. Malone Weds Louise McCeney

A simple but charming wedding took place yesterday morning at 10 o'clock at the home of Mr. and Mrs. William McCeney, of White Oak, Md., when their daughter, Miss Louise McCeney, became the bride of Mr. James Joseph Malone, of Washington, in the presence of a small group of relatives and friends.

The ceremony was performed by the Rev. Father Hanneman, of the Church of Nativity, before an improvised altar banked with ferns and flowers.

The bride, who was given in marriage by her father, wore a becoming ensemble of white sheer crepe with hat of white rough straw. Her corsage was of white roses and lilies of the valley. Mrs. William Forsyth, a sister of the bride, was her matron of honor. She wore an Eleanor blue ensemble of sheer crepe with a small hat of rough straw to match and a corsage of pink roses and delphinium.

Mr. Robert S. McCeney, a brother of the bride, was best man.

A wedding breakfast followed the ceremony, after which Mr. Malone and his bride left for their wedding trip to Atlantic City, the bride traveling in an attractive brown and white costume with matching accessories. Upon their return they will make their home with the bride's parents.

Mrs. Malone, who is a member of the faculty of the East Silver Spring School, was feted extensively before her marriage. A miscellaneous shower was given for her last Saturday at the home of Mrs. Henry McCeney, Woodside, with Mrs. Robert McCeney, Mrs. William Forsyth and the teachers at the school also giving parties for her recently.

Mr. and Mrs. David Simon are guests at the Hotel Claridge in Atlantic City for the week-end.

Mr. and Mrs. Theodore D. Peyser had as their guest last week-end, the latter's brother, Mr. Francis Leffler, jr., of New York.

Mr. and Mrs. Alfred I. du Pont, of Wilmington, Del., are at the Carlton.

Miss Lillian Tueman, of Asbury Park, N. J., who came here for the graduation of Miss Frances Raum Walsky, is spending some time with Miss Walsky.

Mrs. Joseph Levinson, and her baby daughter, of Chicago, are passing some time with Mrs. Levinson's father, Mr. Benjamin Heid.

Mrs. Albert E. Berry announces the engagement of her daughter, Margaret Ryon, to Mr. James Edmond Brady. Miss Berry is the daughter of the late Mr. Albert E. Berry. Mr. Brady is the son of Mr. Frank A. Brady, of Fall River, Mass. He was graduated from Georgetown University in 1929. The wedding will take place in September.

Mrs. S. Kaufman, of Louisville, Ky., is the guest of her brother-in-law and sister, Mr. and Mrs. Harold Levi.

Mrs. Harold Kahn has returned to her home in New York, after passing several days here.

Alpha Chapter of Sigma Nu Chi Sorority will give its annual June dance at the New Ideal Country Club on Thursday. Every year before disbanding for the summer months Alpha Chapter has given a closed dance and this year invitations have been extended to the members of Beta Chapter also.

Mr. and Mrs. Louis Ottenberg have returned from a visit in Atlantic City.

Several Fetes Mark Week in Silver Spring

Dancing Children Provide Entertainment; Musicale in Grace Parish Hall.

Members of Girl Scout Troop, No. 51, who received their merit badges at the final meeting before the summer recess are Helen Rumdvold, Lenore Welsh, Annette Derrick and Agnes Culleen. Miss Culleen and Miss Rumdvold also received their second class chevrons. The awards were presented by Mrs. J. A. Kurz, chairman of the troop committee.

One of the most interesting events of the season was the presentation by Hoffman and Hoskins of the Silver Spring youngsters in their dancing classes at the Woodside School Auditorium in "A Novel Crepe Paper Review." The children were presented in a number of clever numbers, appearing in lovely and elaborate costumes. Proceeds of the entertainment, which netted about $50, were given to the Parent-Teacher Association of the school.

Election of officers will feature the final meeting before the summer recess of the Sligo Park Hills Citizens' Association Wednesday night at the East Silver Spring School. Hostesses for the evening will be Mrs. Harry Shaw, Mrs. Joseph Phelan, Mrs. Harry Trainor, Mrs. Robert Pilgrim, Mrs. E. K. Nelson, Mrs. Perry Huff, Mrs. Sidney Trundle, Mrs. Tallman Peel and Mrs. E. Francis McDevitt.

Bishop John Hamilton, of Washington, will deliver the sermon at the morning services of the Woodside Methodist Episcopal Church today when the sixtieth anniversary of that institution will be observed. The Rev. Ralph D. Smith, pastor of the church for the past 11 years, will conduct the services.

A musical recital was given Friday evening in Grace Parish Hall by pupils of Mrs. Lowell Hendrick and Mrs. A. H. Bergeson. Those taking part were James Hooper, John McQueen, Betty Rogers, Robert Spindler, Patsy Bergeson, Angela Hurley, Pauline Hurley, Alfred Hurley, Irving Burns and Tommie Burns.

Annual election of officers of Mothers Study Club, No. 2, will be held tomorrow night at the home of Mrs. Frank Proctor, on Highland drive.

Mr. and Mrs. Henry McCeney were hosts at their home in Woodside at a miscellaneous shower this week in honor of the former's sister, Miss Louise McCeney, whose marriage to William Malone, of Washington, took place yesterday morning at the home of the bride's parents, Mr. and Mrs. W. H. McCeney, of White Oak. About 40 guests attended the shower.

Members of the faculty of the junior and senior departments of the Takoma-Silver Spring High School were guests of honor at a luncheon Thursday [illegible] in the school cafeteria by th[illegible] in the section room of Miss M[illegible]se Wood.

Mr. and [illegible]stin Lawrie, of Sligo Park Hills, [illegible]ined a company of over 40 at [illegible]ome, when a number of pro[illegible] musicians, including the George Washington University Glee Club and members of the choir of Foundry M. E. Church, of which Mr. Lawrie is the director, were guests.

Election of officers will be held at a dinner meeting of the Silver Spring Lions Club Tuesday night at the Takoma Inn.

Beginning June 28 the girls will meet weekly at 10 o'clock, bringing their lunches with them. The day's program will include games, handcraft and work on merit badges. The camp is open to all Girl Scouts in suburban Montgomery County and Northwest Washington.

Miss Haldane Pyne, of Marshall, Va., was the guest this week of Mr. and Mrs. Elmer Parsons at their home on Cedar avenue.

Mr. and Mrs. James Selvage, of Sunnyside road, gave a lawn party and tea Sunday evening at their home in celebration of their sixth wedding anniversary, which was attended by a number of out-of-town guests.

Mr. and Mrs. John Dolan entertained a group of relatives and friends Tuesday evening at their home on Highland Drive in honor of their daughter, Dorothy, whose graduation had taken place that evening from the Takoma-Silver Spring High School. The guests were Mrs. Rose Buckley, Mrs. E. Gergen, Mr. E. Gergen, jr., Mr. and Mrs. Eckendorf and daughters, Anita and Mary Lee; Mrs. M. Payne, Miss Gaynell Smallwood, Miss Louise Gallahorn, Miss Leontine Gallahorn, Mr. Roger Prichard and Mr. and Mrs. Thomas Sherbert.

Plans have been completed for the annual carnival of St. Michael's Catholic Church, Silver Spring, Md., which will be held all of this week beginning tomorrow evening, at the intersection of Georgia avenue and the Colesville pike.

The Rev. T. A. Calnan, pastor of the church, is general chairman of the carnival, with J. Fendall Coughlan as executive assistant. Mrs. J. L. Skinner has charge of advertising and Mrs. Paul Clark is publicity chairman.

Mrs. Edward W. Koch was elected president of the Home Interest Club of Forest Glen at the annual meeting Wednesday afternoon at the home of Mrs. L. H. Engle.

Under the supervision of members of headquarters staff in Washington, D. C., a day camp for Girl Scouts will be held on the Blair estate at Silver Spring, Md., every Wednesday during the summer months.

W. L. Clarke Wed in Ocean Grove

Miss Belle Polhemus, daughter of Mrs. Margaret C. Clarke, of Ocean Grove, N. J., and Mr. William Lawrence Clarke were married on Wednesday in the home of the bride's mother at Ocean Grove. The Rev. Edward G. Wahl, of the New York Conference, Methodist Episcopal Church, performed the ceremony. The bride's only attendant was Miss Blanch L. Weidman. Sarah Mitilda Polhemus was the flower girl and Roger I. Polhemus was the ring-bearer. William Worley Wahl was best man.

Several pieces were sung by Miss Grace Lough and Mr. George Polhemus, who were accompanied by Miss Margaret Lough and Miss Margaret Polhemus. Only members of both families and a few intimate friends were present.

Mrs. Clarke, before her marriage, was a professor of foods and nutrition at Russell Sage College, Troy, N. Y. Mr. Clarke is assistant secretary-treasurer of the Washington Railway & Electric Co. and the Potomac Electric Power Co. Mr. and Mrs. Clarke will make their home at 1844 Columbia road.

Lymans Hosts In Quantico to Bridal Couple

Miss Marston and Lieut. Curry Are Guests at Dinner Prior to Dance.

Col. and Mrs. Charles H. Lyman entertained at home at dinner last week in honor of Miss Polly Marston and Lieut. Manly Lamar Curry, whose marriage will take place on July 1 at the officers' mess. Col. and Mrs. Lyman took their guests to the dance given on the tennis court later. Others in the party included Miss Olga Craven and her fiance, Mr. Lionel Glenn Anderson, of Washington; Misses Betty Marston, Alice Reed Cushing, Edith Cushing, Elizabeth Barber, Marie Louise Nutting, Shirley Lindall, Catherine Manwaring, Evelyn Lee, Grace White and Mercedes Lee, and Capt. George D. Hamilton, Lieuts. H. D. South, jr., Frank H. Schwable, George H. Bellinger, Donald J. King, John B. Jacobs, Allen F. Van Alstyne, Clyde T. Mattison and Wright Taylor, of Norfolk, Va.; also Mr. Calhoun Ancrum, jr., Ensign Philip L. Torrey, jr., John Marston, jr., and Andrew Lyman.

Lieut. Comdr. and Mrs. W. Dalton Davis were hosts at dinner before the dance Saturday evening in their quarters.

Capt. and Mrs. Maurice G. Holmes entertained at dinner at home on Tuesday. The guests included Maj. and Mrs. Harold L. Parsons, Maj. and Mrs. Robert Blake, Capt. and Mrs. Donald J. Kendall, Capt. and Mrs. Robert S. Pendleton, Capt and Mrs. Floyd W. Bennett, Capt. and Mrs. Augustus T. Lewis and Lieut. and Mrs. Edwin A. Pollock.

Lieut. and Mrs. Delmar Byfield gave a buffet supper in their quarters on Tuesday evening. Those present were Capt. and Mrs. Leland Swindler, Capt. and Mrs. John F. McVey, Capt Floyd W. Bennett, Lieut. and Mrs. Fitzhugh L. Buchanan, Lieut. and Mrs. William N. McKelvy, jr., Mr. and Mrs. Reginald C. Vardy, and Misses Theresa and Evelyn Collins and Mr. and Mrs. William Jay, of Washington.

Miss Torrey Sails For Summer Abroad.

Miss Elisabeth Torrey, daughter of Lieut. Col. and Mrs. Philip L. Torrey, sailed on the S. S. Bremen from New York on June 8 to spend the summer abroad. Miss Torrey was accompanied by her aunt, Mrs. Martin.

On Wednesday evening Maj. and Mrs. James M. Bain were hosts at dinner in their quarters, when their guests included Maj. and Mrs. Lowry L. Stephenson, Lieut. Comdr. and Mrs. W. Dalton Davis, Lieut. Comdr. and Mrs. Clifford G. Richardson, Capt. and Mrs. Maurice G. Holmes and Mrs. T. A. Bain, of Norfolk, Va.

Lieut. (U. S. Army) and Mrs. John H. Stadler have visiting them Mrs. Charles H. Unger, of Fort Knox, Ky., and Mrs. Fargo Balliett, of New York. On Friday evening Capt. and Mrs. Maurice G. Holmes entertained in honor of Mrs. Unger and Mrs. Balliett at an informal beach party.

Among the young people home from school for the summer are Mr. Calhoun Ancrum, jr., who attends Duke University; Miss Grace White, of George Washington University, and Miss Catherine Manwaring, of St. Margaret's School, Tappahannock, Va.

Maj. Fagan Host At Officers' Mess.

Maj. Louis E. Fagan was host at dinner at the officers' mess on Monday evening. Those in the party included Capt. and Mrs. Maurice G. Holmes, Maj. Archie F. Howard, Capt. and Mrs. Hal N. Potter, Capt. Willett Elmore, Lieut. (U. S. Army) and Mrs. John H. Stadler, Mrs. Charles H. Unger, Lieut. Ronald A. Boone, Lieut. Shaughnessy and Lieut. Flanagan.

Capt. William Radcliffe entertained at a buffet supper at his home last Saturday evening. The out-of-town guests were Capt. and Mrs. John McCann, of Baltimore; Miss Mary Diamond, of Norfolk, Va.; Col. Percy Archer, Capt. and Mrs. Kemon and Mrs. Ruth Dartt, of Washington.

Capt. and Mrs. Robert Yowell gave an evening of bridge at home on Saturday. There were three tables.

Maj. and Mrs. James M. Bain and Miss Alice Reed Cushing motored to Lexington, Va., for the final exercises held at Virginia Military Institute.

Mr. Robert Norton, of Rome, Ga., and Miss Mary Norton, of Washington, were luncheon guests on Thursday of Lieut. Col. and Mrs. Tom Barber and Miss Elisabeth Barber.

Among recent arrivals at the post are Lieut. and Mrs. Morris N. Shively and their two children, Capt. and Mrs. Ralph Culpepper and two children, Lieut. and Mrs. Lenard B. Cresswell and Lieut. and Mrs. William E. Maxwell.

The card party for the benefit of summer recreation for underprivileged children, which is being sponsored by Mrs. Harry Walsky, will take place on Tuesday afternoon and evening on the lawn of the Hebrew Home for the Aged. There will be lucky door prizes as well as a prize for the hostess having the greatest number of tables.

Mrs. Sidney A. Cloman entertained at a buffet supper Friday evening at her home on Kalorama road, when a number of guests had been invited to meet Mme. Serena Van Gordon, well-known singer, who later gave a program accompanied by Mr. Kurt Hetzel, Washington pianist.

Woodring to Speak at Picnic Party

Mr. Harry H. Woodring, Assistant Secretary of War, will be the honor guest and speaker at a picnic dinner meeting to be given by the Women's Democratic Educational Council, tomorrow evening at 5:30 o'clock at Hains Point. The meeting will be held in the open, on the lawn adjacent to the tea house where those carrying picnic baskets will dine. Reservations have been made for dinner in the tea house also. Included among those who will attend are Mrs. Grattan Kerans, newly elected president, who will preside; Mr. and Mrs. Lester J. Pollock, Mrs. Robert Kirkpatrick Noble, Mrs. Mary J. Heffernan, Miss Lyda Mae Francis, Mr. and Mrs. Charles P. Stewart, Miss Alacia Stewart, Mrs. Frank Hiram Snell, Mrs. Helen Stafford Whitton, Mrs. Florence Jackson Stoddard, Mr. and Mrs. John H. Leary, Mr. and Mrs. S. D. Streeter and Mrs. Margaret H. Dawkins, chairman of the "Penny-a-Day" campaign fund. Mrs. Lester J. Pollock, outing chairman, will present the speaker, whose subject will be "The New Camps." Members and friends will join the picnickers for the talk.

Miss Funkhouser Front Royal Bride

Special to The Washington Post.

Front Royal, Va., June 17.—A wedding of much interest throughout this section took place Thursday night at Meade Memorial Church, at White Post, Va., when Miss Lol Funkhouser, daughter of Mr. and Mrs. Joseph H. Funkhouser, became the bride of Mr. George W. Riddick, of Front Royal.

The ceremony was performed by the bridegroom's brother, the Rev. Roland Riddick, of Franktown, Va. The bride was given in marriage by her father, and wore a dress of white satin and lace, with train and a veil of tulle, attached to a lace cap, caught with orange blossoms, and carried a shower bouquet of bride roses and lilies of the valley. The maid of honor was the sister of the bride, Miss Katherine Funkhouser, who wore a dress of pink crepe, with ruffled cape of chiffon and wore a pink turban, and carried a bouquet of pink roses and blue dephinium. The best man was Mr. John Riddick, of Danville, Va., brother of the bridegroom. The ushers were Mr. C. C. Funkhouser, of White Post; Mr. Charles Hales and Mr. David Garner, both of Norfolk, Va., and Mr. L. M. Marks, of Courtland, Va. Following the ceremony a reception to members of the wedding party and intimate friends was held at the home of the bride's parents, near White Post. Following a wedding tour by motor, they will make their home in Front Royal.

Lieut. and Mrs. Robert Jasperson, who have been in Washington for the last month, have gone to Wisconsin to visit the former's father. Mrs. Jasperson will go to Europe in August to join her sister, Mrs. Elizabeth Wrenn DuPont, who is now in England. She will return to Washington at the end of the summer.

Lieut. and Mrs. Jasperson will be in Washington for the next two years, Lieut. Jasperson having been assigned here for duty.

It Is Cool Here. Our Marvelous Cooling System Makes Shopping a Real Pleasure on the Hottest Day.

JULIUS GARFINCKEL & CO.
F STREET AT FOURTEENTH

Tomorrow . . . The Most Extraordinary New Showing of

Dresses and Ensembles at Astonishingly Moderate Prices

For Street, Sports, Travel, Afternoon and Evening . . . and Charming Styles for Morning Wear . . .

For Women and Misses.

This new showing is an EXTRAORDINARY one . . . made, as they are, by the best makers in the world, these dresses and ensembles will astound you with their style and quality distinction and their very reasonable prices . . .

We have just unpacked them, and they are by far the most attractive dresses we have seen . . . of the choicest materials . . . prints . . . lovely sheer fabrics . . . stunning silks and crepes . . . chiffons . . . organdies . . . mousselines . . . and a splendid variety of linens and cottons . . . Do not miss seeing them Tomorrow.

CONN. AVE. AT "Q" ST.
SANDWICH SHOP JUST OPENED
Cold buffet lunch, sandwiches, salads, beer and ice cream for the hurried shopper and for busy men.

POST WANT ADS PAY

Oriental Rugs
Washed—Repaired—Stored
Estimates Cheerfully Furnished
B. G. Casbarian & Son Co.
Established 1894
Bond Bldg. National 2934
Washington, D. C. Hyattsville 105-J

DINE AT

OLNEY INN
Excellent in Food and Manners
SENSIBLE PRICES
Sunday Morning Breakfast
Special Menus and Table Decorations for Bridge Luncheons at no extra charge.
OLNEY FARM, OLNEY, MD. 12 Miles Out Georgia Ave.

PERMANENT WAVES
by
Gabriel
Renée Thurston Preparations
1019 Connecticut Avenue National 7170

Pasternak Store Wide Clearance Sale
All Sales Final

Further Reductions

DRESSES (Regularly to 45.00)	15.00
Debutante Frocks (Regularly to 25.00)	12.50
COATS (Regularly to 45.00)	25.00
SUITS (Regularly to 45.00)	22.50
HATS	3.00

M. PASTERNAK 1219 Connecticut Ave.

If it's WHITE *it must have* QUALITY

You're going to buy lots of white clothes this summer . . . but don't buy white unless you buy QUALITY. For cheap white looks cheaper! Erlebacher's white clothes are made to "stand the gaff" of wearing, sunning, tubbing, cleaning, packing, playing, dancing. We're staying loyal to quality, because we know and you know that

"Only Quality Is Economy"

White Coats, $16.75
White Dresses, $16.75
White Hats, $ 5.00

White Sagamore Crepe spectator frock smartly contrasted with navy dotted swiss, $16.75

Erlebacher
TWELVE-TEN TWELVE-TWELVE F STREET

The Embroidery Shop
Cotton Dresses, Skirts, Suits and Bedspreads Are in Style. Crochet during your vacation time. 600-yard skein of cotton for 20c
827-829 11th Street N.W.

$8.00 Long or Short
Don't Look the same always
—and remember the best is always cheapest in the end. Try Lucas' Self-Waving PERMANENT
Upkeep eliminated. Service by Mr. Lucas himself. There is no better wave in the United States or Europe.
1007 Conn. Ave. MEt. 7050

4th of July Trip to Century of Progress
Chicago, Ill.
$26.45
Includes round-trip railroad fare, dinner and breakfast in air-cooled dining car, two nights' lodging at Sherman Hotel (two to room with bath). World's Fair Wonder Tour, including admission free to grounds and all transportation charges, sightseeing tour of Chicago, also one souvenir admission ticket to World's Fair, including Fort Dearborn replica.
Leave Washington (The Liberty Limited) 4:05 P. M., July 1.
Arriving Washington early morning July 5.
Tickets and Reservations—
Waters' "Ideal" Tours
1517 H Street N.W.
Telephone NAtional 3725

Prior to July Closing
DRESSES
For All Occasions
Reduced to prices that are much below cost—Sizes 12 to 40.
Smart Sheer Suits for Travel Wear Included.
COME EARLY FOR THE BEST CHOICE.
Frances et Frances
1345 Connecticut Avenue
Second Floor

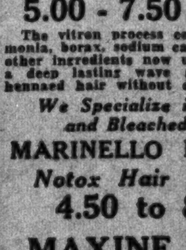
WAVES
EUGENE
And
FREDERIC'S
VITRON CROQUIGNOLE
most important discovery ever made in PERMANENT waving. Cool, light, more comfortable, longer lasting waves. Thermostatically controlled; can not over- or under-heat.
5.00 - 7.50 - 8.00
The vitron process contains no ammonia, borax, sodium carbonate or any other ingredients now used. Produces a deep lasting wave and will wave hennaed hair without discoloring.
We Specialize in White and Bleached Hair
MARINELLO FACIALS
Notox Hair Tinting
4.50 to 8.00
MAXINE MAX BEAUTY SALON
JULIA McGRADY
MARGARET RESSEGGER
1329 F St. N. W.
3rd Floor Sterling 9476

JULIUS GARFINCKEL & CO.
F STREET AT FOURTEENTH

LOVELY AND UNUSUAL SELECTIONS OF
UNDERTHINGS . . . HOSTESS GOWNS . . .
TEA GOWNS . . . PAJAMAS . . . NEGLIGEES
LOUNGING WEAR

On Our Fifth Floor . . . Most moderately priced, considering their beauty, quality and charm, and made, as they are, by the best makers. The styles are of our own creating and they are distinctively lovely in every respect.

WE INVITE YOU TO SEE THEM TOMORROW WITHOUT FAIL . . . THEY ARE PARTICULARLY APPROPRIATE FOR SUMMER TRAVELERS WHO ARE NOW SELECTING.

MRS. K's
TOLL HOUSE TAVERN
Colesville Pike, Silver Spring Maryland

GOOD DINNERS

Are, of course, the "Old Tavern's" first attraction—But you may have it served in quaint rooms or in one of those many fascinating Garden Nooks.

For select Luncheons, Teas, Dinners and Sunday Breakfast motor out 16th Street to District Line. TURN RIGHT one mile straight thru traffic light on to ROUTE 27.

Or Four Corners Bus Hourly
PHONE SHEPHERD 3500

Try The Pyle Process

Happier, More Healthful Homes

That's why authorities recommend sending your rugs to

Sanitary Carpet & Rug Cleaning Co., Inc.
106 Ind. Ave. N.W.

Call Mr. Pyle
Na. 3257-3291-2036

Members Rug Cl. Inst. of America

Warm Days Will Not Destroy Your Coiffure If You Have a

Permanent Wave by

Robert of Paris Inc.

Complete Waves, 10.00
Junior Waves, 7.50

Mr. Robert is an authority on Permanent Waving and Hair Tinting. Consult with him freely on all your hair problems.

Scalp Treatments. Facial Massage.

TURKISH BATHS

1514 Conn. Ave. North 2776-2777

The Richest Child Is Poor Without Musical Training

THE STUDY OF MUSIC

is recognized as an essential in character building. —Hundreds of the world's foremost men and women studied music in their youth and have recognized its vitalizing power on mind, spirit and body; they have found much pleasure, relaxation and happiness in their ability *to play good music* and also *endeavoring to create it*. Music is the common property of all races—born in the soul and developed by taste and study.

IT IS A DEPRIVATION

for any child not to know the piano—*as the piano is the best door to the knowledge of music*—no substitute will do. Start your child in music now.

REMEMBER:

A man who can play is always popular.

The young lady finds music an aid to social advancement.

We Are Offering Some Extraordinary Values
IN RECONDITIONED UPRIGHT PIANOS
ON TERMS AS LOW AS $5.00 MONTHLY

PRICE: $50 EACH

Any piano may be exchanged within 12 months at price paid, as payment on a new piano.

1857

E. F. DROOP & SONS CO., 1300 G
Steinway and Other Leading Pianos

Add . . .
The Washington Post to—
Vacation Joys

NEWS of friends and happenings at home add to your pleasure and peace of mind when you are away . . . Arrange for copies of the daily and Sunday Post to greet you like a letter from home, every day of your vacation! . . . Wherever you are, whatever you do, thoughts of home will arise. The Washington Post will fill a definite need for information that can be secured in no other way.

Regular Subscribers May Secure This Service at City Rates. There Is No Charge for Postage!

Phone Circulation Dept.
NAtional 4205
Orders Accepted for One Week or Longer

Martha S. King Is Made Bride In Annapolis

Marriage With Lieut. Smith Brilliant Event in St. Anne's Church.

Special to The Washington Post.

Annapolis, Md., June 17.—The wedding of Miss Martha Stuart King, daughter of Rear Admiral Ernest J. King, chief of the Bureau of Aeronautics, Navy Department, and Mrs. King, of Annapolis, to Lieut. Frederic Harrison Smith, jr., United States Army, was the outstanding society event of this week in Annapolis. It took place in St. Anne's Episcopal Church at 8 o'clock Thursday evening and was attended by a large circle of relatives and friends of the young couple. The Rev. Edward D. Johnson, rector of the church, performed the ceremony, which was followed by a reception at Carvel Hall.

Miss King and her fiance were extensively entertained during the last few weeks, one of the final functions being a luncheon in honor of the prospective bride given Thursday afternoon at the Circle Inn by Miss Louise Giles, daughter of Capt. and Mrs. William J. Giles, and Miss Mary Tyler Heiner, daughter of Capt. and Mrs. Robert G. Heiner. Guests included the sisters of the bride, the Misses Claire and Florence King, and Mrs. Edward Hempstead; Miss Dorothy Smith, of Washington, a cousin; Mrs. William Stein, formerly Miss Virginia Kurtz, of Washington, and the Misses Henrietta Crosley, Julia Norman and Nan Farrell.

Although the economic situation has played havoc with vacations as far as extensive trips are concerned, many of the local society set have already started summer jaunts, and others are planning trips to nearby coast and mountain resorts or to country estates. The extremely hot weather of the latter part of last week brought bathing into its own, and the public resorts and private shores along Chesapeake Bay and Severn River lured hundreds day and night.

Mrs. Turner Is Hostess At Bridge-Luncheon.

Mrs. George J. Turner, of Wardour, was hostess at luncheon, followed by bridge, on Wednesday afternoon, in honor of Mrs. Robert B. Hilliard, who has left for the West Coast.

Invitations have been received in Annapolis for the wedding of Miss Mary Roberts Marston, daughter of Maj. and Mrs. John Marston, Marine Corps, of Quantico, Va., to Lieut. Manly Lamar Curry, Marine Corps, which will take place at 4 p. m. July 1 at the Officers' Club at Quantico. A reception will be held at the club following the ceremony.

Having completed an extensive visit with friends here, Commander and Mrs. James L. Kauffman and family have gone to Newport, R. I. They were accompanied by Mrs. Morgan Draper and Mrs. Kirkwood Donavin, mother and sister of Mrs. Kauffman, and Mrs. Donavin's daughter, Miss Patricia Donavin, who also had been passing some time here. After a visit of several weeks in Newport Mrs. Donavin and Miss Patricia Donavin will return to their home in San Francisco.

Mrs. Hill, wife of Commander Harry W. Hill, and two children, will leave here Monday for Birdsville, Anne Arundel County, where they will pass the remainder of the summer. Commander Hill, recently detached from duty at the Naval Academy, has gone to the West Coast, where he will be assigned to duty on the battleship California.

Commander and Mrs. Earl F. Enright and two children are visiting Mrs. Enright's parents, Mr. and Mrs. Bernard Wells, in Prince George street, Annapolis, until July 1, when they will leave for Camden, N. J., where they will make their future home.

Members of Annapolis Zonta Club have been invited to a Kafe Klatsch to be given by the Washington Zonta Club tomorrow.

Mrs. Baker, wife of Capt. Guy Baker, on duty at the Naval Academy, and Miss Peggy Baker are now at their summer home in Newport, R. I. Capt. Baker will join his family later in the summer.

Lieut. Comdr. John H. Colhoun, retired, and Mrs. Colhoun returned to their country estate on West River Thursday, after passing several months at Florence, Italy, as guests of Mrs. Charles Wright at her villa. The Colhouns now are preparing to go to Canada to pass the remainder of the summer season.

Lieut. and Mrs. Etheridge Grant are among the new additions to the local naval set, Lieut. Grant having reported for duty at the Naval Academy.

Gov. Ritchie Entertains At Informal Dinner.

Gov. Albert C. Ritchie of Maryland entertained Sunday evening at an informal dinner in honor of Maryland's six representatives in Congress, Messrs. Gambrill, Cole, Palmisano, Kennedy, Goldsborough and Lewis. Other guests included Mayor Howard W. Jackson of Baltimore and Maj. E. Brooke Lee, of Montgomery County, chairman of the State Roads Commission.

Comdr. John T. Bowers (retired) and Mrs. Bowers were hosts at dinner last Friday evening in honor of Mrs. Ziegemeier, widow of Rear Admiral Henry J. Ziegemeier; Mrs. Adair, wife of Lieut. Charles Adair, and Mrs. Miller, wife of Lieut. Wallace J. Miller, who are recent arrivals here.

Miss Virginia Gordon has left Annapolis for Kenmore, the home of her mother, Mrs. Alexander Gordon, in Virginia, after a visit with Mrs. Mason P Cusachs. Miss Gordon's sister, Mrs. Dahlgren, wife of Lieut. Joseph F. Dahlgren, of Wardour, also is spending the summer at Kenmore.

Rear Admiral Thomas J. Cowie (retired) and Mrs. Cowie, of Washington, have been passing several days with their son-in-law and daughter, Commander and Mrs. Clyde G. Robinson, at their home in the naval reservation.

Lieut. Comdr. Harvey E. Overesch, graduate manager of athletics at the Naval Academy, and Charles S. Walsh, coach of the Navy oarsmen, were among the throng that attended the Yale-Harvard regatta at New London, Conn., yesterday.

Mrs. Twining, wife of Lieut. Comdr. Robert Twining, has gone to Cape May, N. J., where she will pass the summer with her mother, Mrs. Cope.

Commander and Mrs. G. A. Hood and their two children are among recent additions to the naval set, and they are staying temporarily at Carvel Hall. Commander Hood has been assigned to duty at the Naval Academy.

Lieut. A. J. Greenacre arrived here Tuesday from the West Coast to begin a tour of duty at the Naval Academy. Lieut. and Mrs. Greenacre and their two children are occupying the house at 155 Conduit street.

Mrs. Dorothy H. Koonce, wife of Lieut. Henry T. Koonce and daughter of Mrs. Richard G. Chaney, of Annapolis, was among the graduates from the School of Music at Boston University at commencement ceremonies held on Monday of this week.

Lieut. Comdr. and Mrs. Harvey E. Overesch had as their guests over the last week-end Commander and Mrs. Elroy Vanderkloot, of Yorktown, Va. Mrs. Overesch and her young daughter, Emily, left here yesterday for Yorktown, to pass several days with the Vanderkloots.

Annapolis Girls Attend West Point Commencement.

The Misses Martha and Claire King, daughters of Rear Admiral and Mrs. Ernest J. King, and Lieut. Frederic Smith, U. S. A., attended commencement ceremonies at the Military Academy at West Point, N. Y., on Tuesday. Daniel Smith, brother of Lieut. Smith, was a member of the class graduated, and he was his brother's best man at his wedding to Miss Martha King, which took place in St. Anne's Episcopal Church, Annapolis, Thursday evening.

Lieut. and Mrs. Bennett Paschal, recently returned to the States from Manila, have arrived here and are occupying a house in Cedar Park. Lieut. Paschal has been assigned to duty at the Naval Academy.

Mrs. Tench Tilghman and sister, Miss Mollie Milligan, and Mrs. Richard Baldwin, have returned from Charlottesville, Va., where they attended commencement exercises of the University of Virginia. Mr. Tench Tilghman, son of Mrs. Tilghman, was among the graduates of the university receiving the degree of Ph. D.

Commander Frank T. Leighton will, on June 20, complete a tour of duty in the department of engineering and aeronautics at the Naval Academy, and with members of his family will go to Newport, R. I., Commander Leighton having been transferred to the Naval War College there.

Commander and Mrs. William R. Munroe have returned to their home in Washington after a visit with the Commandant of Midshipmen and Mrs. Ralston S. Holmes at the Naval Academy.

Mrs. Hilliard, widow of Commander Robert B. Hilliard, left Annapolis today for the West Coast. En route she will stop at Chicago for a few days for a visit to the World's Fair. Mrs. Hilliard will pass the summer with her son-in-law and daughter, Ensign and Mrs. Maximillian G. Schmidt, at Long Beach and, returning in the fall, plans to make a residence in Washington.

Miss Lucy Smith, daughter of Commander and Mrs. W. Taylor Smith, has returned from a visit with Miss Alicia Gormley in Washington.

Will Marry in September

Harris & Ewing.

MISS PRISCILLA TOTTEN, daughter of Mrs. Howe Totten, who announces her engagement to Lieut. Harry Brigham Temple, U. S. N., son of Mr. and Mrs. Harry V. Temple, of Chicago. The wedding will take place in September.

Presgraves-Jones Wedding Saturday

The marriage of Miss Lucille Thornton Jones, of Bowling Green, Va., to Mr. Stanley Tiffany Presgraves, of Lincoln, Va., will take place Saturday at upper Zion Baptist Church, near Bowling Green, Va.

Miss Jones is a graduate of Lee Maury High School, Bowling Green, Va.; Virginia Intermont College, Bristol, Va., and the University of Richmond, Va., and has taught for several years at the Lincoln High School, Lincoln, Va.

Mr. Presgraves is a graduate of Lincoln High School, Lincoln, Va.

Mr. and Mrs. Joseph D. Kaufman and their daughter, Miss Elizabeth Ann Kaufman, have returned to town after spending a week in New York following the latter's graduation from Bradford Junior College.

Parties Are Given In North Woodside

Mrs. George Heron Milne entertained last week in honor of her house guest, Miss Susanna Kirkpatrick. Besides the honor guest there was present Mrs. Elizabeth Richard Davidson, Mrs. Clyde Algire, Mrs. John Marsh and Mrs. Gill, of North Woodside; Mrs. Eleanor Wilson, Mrs. George M. Walker, Mrs. Harry Zimmerman, Mrs. Louis A. Puckett, Mrs. A. C. Harden, Mrs. A. E. Gottshall, Mrs. Edwin L. Davis and Mrs. S. Montgomery, all of Washington. The last seven ladies are members of Mrs. Milne's Delphian Chapter, Alpha Zeta.

Mrs. Gilbert Burns entertained the Phi Delta Alumni Association of George Washington University at her home on the Brookeville pike recently. Election of officers was held: Mrs. Burns being reelected president, Miss Janet Broadbent, vice president; Miss Francesca Martin, secretary; Miss Ella Rutter, treasurer. After the business meeting a shower was given for Mrs. Alfred Momtzka.

Mr. and Mrs. Carl J. Bergmann, Mr. and Mrs. Melvin F. Bergmann and Mr. and Mrs. Henry E. Greene were the guests last Wednesday evening of Mrs. Ida L. Bergmann at her home in Washington.

Mr. and Mrs. Howard Dozier are visiting the Century of Progress Exposition in Chicago.

Sigma Epsilon Sorority held a formal initiation at the Montgomery Country Club June 10. Omicrom Chapter was installed by Miss Louise Gallihorn, grand chancellor.

Mrs. George Heron Milne entertained at luncheon on Wednesday in honor of Mrs. Doss Watt McIlwaine, of Sessums, Miss., and her daughter, Laud Rollard Pitt, of Washington.

Mr. and Mrs. Walter A. Crist and daughter, Carol, are visiting Mrs. Crist's mother, Mrs. C. C. Chace, in Chicago.

Mrs. Harry S. Lewis left yesterday for Chicago, where she will attend the convention of the National Federation of Temple Sisterhoods.

Mrs. Flora May, who was the guest of her son-in-law and daughter, Mr. and Mrs. Norman Fischer, has returned to her home in Richmond, Va.

Mrs. J. K. Freiot will be hostess at the third of a series of "Cottage Parties" given for the benefit of the Women's City Club special finance committee. Mrs. Freiot will open her home and garden, 57 Observatory Circle, Friday afternoon, at 2 o'clock. Reservations have been made by Mrs. Gladys Ball Middlemiss, Mrs. Mabel Whitmarsh, Mrs. D. A. Sanford, Mrs. Weber, Mrs. Greathouse, Miss Mary Mason, Mrs. Sameul Henry, Mrs. W. Stephens, Mrs. Grace Leimbach, Mrs. M. H. Tighe, Mrs. I. B. Dodson, Mrs. Lawrence Becker, Mrs. Steward, Mrs. E. Kochersperger, Mrs. A. B. Omwake, Mrs. William F. Mutchler, Mrs. George Eastment, Mrs. Metta Cole, Mrs. Laura A. Bradley, Mrs. Charles H. Curl, Mrs. Ida Garrett Mattingly, Mrs. William Whitney.

On Saturday, the Junior Group of the American Association of University Women will hold a picnic at 3 o'clock at Treetops, the home of Mrs. Luke Wilson, on the Rockville pike near Bethesda, Md. Miss Margaret Cook will be the hostess. A box supper will be served.

Mrs. Rose Saks, who spent the winter in Houston, Tex., with her son-in-law and daughter, Mr. and Mrs. Leon Meyer, has returned.

Judge Baker Is Honored at Bridge Party

Mr. and Mrs. John Holst Entertain at Home for California Jurist.

Mr. and Mrs. John H. Holst entertained at bridge at their home on Thursday evening in honor of Judge Baker, of Hollywood, Calif., who is passing some time in Washington. Their guests in addition to Judge Baker were Mr. and Mrs. G. L. Langford, Dr. and Mrs. R. C. Wiley, Mr. and Mrs. Frank Haszard, Mr. and Mrs. Geary Eppley, Dr. and Mrs. H. M. De Volt, Dr. and Mrs. Royle P. Thomas, Mrs. James Kelk, Mrs. Olive Hindrichs. Prizes were awarded Mrs. Langford, Mrs. Eppley, Mr. Langford, and Mr. Haszard.

The Mothers Club of the College Park School held its final meeting of the year in the school on Tuesday. Officers elected were: Mrs. John H. Holst, president, who succeeds Mrs. Ernest N. Cory; Mrs. LeRoy Ingham, vice president, who succeeds Mrs. Frank K. Haszard; Mrs. C. H. Stein, recording secretary, to succeed Miss Betty Sherwood; Mrs. Stanley Herr, corresponding secretary, to succeed Mrs. Lee Cohee, and Mrs. W. B. Kemp, treasuer, to succeed Mrs. L. B. Broughton. Entertainment was provided by a puppet show presented by the second and third grades. Refreshments were served.

Mr. and Mrs. Harwood Reed entertained the members of the Little Bridge Club and guests at the meeting on Wednesday evening. Those in the company were Mr. and Mrs. Victor Myers, Mr. and Mrs. Joseph Longridge, Mr. and Mrs. Wells Hunt, Mr. and Mrs. Remick Fergueson, Miss Anne Shaw, and Mr. Arthur Bowers.

Mrs. W. F. Byrd and Miss Vesta Byrd have returned to their home in Crisfield, on the Eastern Shore of Maryland, after visiting for some time with Mr. and Mrs. H. C. Byrd, in College Heights. Mr. H. C. Byrd is the son of Mrs. W. F. Byrd, and is now visiting his mother in Crisfield. Miss Vesta Byrd received her degree on June 3 from the University of Maryland.

Mr. and Mrs. Edwin Conner entertained the members of their bridge club and several guests on Saturday evening. Those present were Mr. and Mrs. Stewart B. Shaw, Dr. and Mrs. Ernest N. Cory, Dr. and Mrs. L. B. Broughton, Mrs. Everett Upson, Mrs. John W. Harmony, Prof. and Mrs. Henry Brechbill, Dr. Allan Griffith, Prof. and Mrs. J. E. Metzger, Dr. and Mrs. Charles O. Appleman, Mr. and Mrs. Forest Holmes, Prof. and Mrs. Charles S. Richardson, Dr. and Mrs. P. B. Bomberger and Prof. W. T. L. Taliaferro. Prizes were awarded Mrs. Brechbill, Mrs. Holmes, Dr. Griffith and Mr. Shaw.

The annual commencement ball, given by the president of the University of Maryland, Dr. Raymond A. Pearson, was held in the university gymnasium on Friday evening. Lee Fields and his orchestra furnished the music. Several hundred students, faculty members and out-of-town guests were present. On Monday evening, which was the last day of the scholastic year at the university, many fraternities entertained with house dances at the chapter houses in the annual rotary dances. Among the fraternities who were hosts were Phi Delta Theta, Sigma Phi Sigma, Lambda Chi Alpha, Sigma Nu, Delta Sigma Phi and Kappa Alpha.

Miss Dorothy Hopkins has returned to her home in Stevensville, Md., after making her home during the winter with Mr. and Mrs. Stewart Shaw and Miss Anne Shaw while she was a student at the University of Maryland.

The graduation play of the College Park School, "The King's Great Toe," was presented in the auditorium of the University of Maryland on Thursday evening. Mrs. F. S. Holmes, principal of the school, directed the play. Members of the cast were Lawrence Hodgins, Bill Cory, Bill Holbrook, Don Clarke, Weldon Rawley, Billy Kemp, Forest Holmes, David Shaw, Marion Dwiggins, Peter Hawkins, Margaret Long, June La More, Mary Jane Kellerman, Monroe Zentz, Bobby Jewel, Francis Springman, Phillip Buddington, S. Bowman and Joe Long.

The Department of Entomology and the Extension Service of the University of Maryland entertained the Washington Entomological Society at a picnic and meeting on the campus of the university on Thursday. There were about 100 guests present. Arrangements were in charge of Dr. Ernest N. Cory and the staff of the Entomology Department. The new movie "Parasites of the Corn Borer" was shown by Dr. W. H. Larrimer, chief of the division of cereal and forest crop insects in the Bureau of Entomology in the U. S. Department of Agriculture.

Mr. and Mrs. Frank S. Haszard were hosts at bridge at their home on Friday evening. Their guests were Dr. and Mrs. R. P. Thomas, Mr. and Mrs. John H. Holst, Dr. and Mrs. H. M. De Volt, Dr. and Mrs. R. C. Wiley, Miss Ruth Malone, Mr. and Mrs. G. F. Pollock, Mr. and Mrs. Wirt Harrison and Mr. and Mrs. Wells Hunt. Mrs. Harrison, Miss Malone, Dr. Thomas and Mr. Holst were awarded the prizes.

FUR COATS CLEANED
by Furriers' Process
DEMOTHING GLAZING NEW LOOPS STORAGE INSURANCE
All For $4.95
Special Summer Prices on Repairing and Remodeling
ISADOR MILLER
809 11th St. N.W. NATL. 5628

LADIES' WHITE HATS AND PANAMAS
Cleaned and Reblocked
LADIES CAPITAL HAT SHOP
508 11th St. 508 11th St.

The Collier Inn
COLUMBIA RD. at 18th ST.
Opposite Ambassador Theatre
Air Conditioned and Cooled
12 to 8 P.M.
SPECIAL ONE DOLLAR SUNDAY DINNER 75c
Soup or Cocktail
Baked Young Chicken with Dressing
Fried Half Milk Fed Broiler a la Maryland
Cold Meats, or Vegetable Plate
Roast Meat, T-Bone Steak
All Fresh Vegetables, Salads
Homemade Dessert and a Variety of Our "Ownmade Ice Creams"
Delicious Chicken Dinners 50c and 65c
Special De Luxe Chicken 6-Course Dinner $1.00
Also A La Carte Service

the season's smartest coiffures—

are creations of Charles at the Shoreham. Your own individual personality is exquisitely expressed in every curl and flowing line by the deft fingers of artists.

Get the Advice of
MR. CHARLES
of the CHARLES OF THE SHOREHAM Salon at THE SHOREHAM HOTEL
Arrange for an Appointment Today

Charles OF THE SHOREHAM
ADams 0700

JULIUS GARFINCKEL & CO.
F STREET AT FOURTEENTH

WEDDING GIFTS . . . TREASURED ALWAYS IF THEY COME FROM GARFINCKEL'S.

PERFECT SELECTIONS IN OUR JEWELRY AND SILVERWARE DEPARTMENTS.

Now, when wedding gifts, or any other gifts for that matter, are the order of the day, we are busy supplying those gifts of charm and beauty that are treasured forever because they come from this unusual store . . . At this time, we should like you to call and see some very unusual values . . . gifts at prices very, very moderate, if you wish . . . or most lavish.

THE NEW Jelleff's
1216-1220 F Street

White Crepe Over Black Chiffon
$16.75

A most striking creation! The unusual jacket sleeves are duplicated in the dress. A red metal mesh belt buckle lends a brilliant touch. Sizes 14 to 20.

Misses' Dress Shop
Fifth Floor

Listen in. WRC 9:30 A. M. Daily. 9:15 Sats.—Correct Time, Jelleff News

No
We ARE NOT SANTA CLAUS
BUT THIS NEW GRAND PIANO IS ALMOST LIKE A GIFT
$245

$5 Down Delivers
A FEW USED GRAND PIANOS
$175 — $195 — $225 Up
ARTHUR JORDAN PIANO COMPANY
1239 G St. Cor. 13th & G

BEAUTIFUL SHOES Queen Quality FOR WOMEN
White Footwear
Whitest White Shoes Made
DRESS, STREET, SPORTS WEAR

Here are the smartest styles in Queen Quality White Shoes, far surpassing anything we've seen in style, quality, and fine workmanship.

At Lower Prices
$5 and $6
De Luxe Grade $8.50

White kid, white buck and white mesh cloth. White buck, black and brown trim.

43 smart and youthful styles for your selection.

Queen Quality Boot Shop
1221 F Street N.W.

Mrs. Corby Is Hostess to Bethesda Unit

Finance Committee of Woman's Club Is Entertained by Its Chairman.

Mrs. Charles I. Corby was hostess at luncheon on Tuesday at her home on the Rockville pike to the members of the finance committee of the Woman's Club of Bethesda, of which she recently accepted the chairmanship. Members of Mrs. Corby's committee at the luncheon were Mrs. Edward M. Willis, Mrs. E. Walton Schultze, Mrs. George Wady Imirie, Mrs. Roland S. Marshall, Mrs. John E. Black, Mrs. Ralph K. Benner, Mrs. Thomas E. Cassey, Mrs. Nathaniel F. Rabner, Mrs. Hardin B. Arledge and the president of the club, Mrs. Charles Leonard Chambers. Mrs. Corby will open her home for a card party to be given June 27, for the club building fund, the arrangements for which will be in charge of Mrs. Edward M. Willis.

Mrs. George Wady Imirie and Mrs. Weigel will have charge of the finances; Mrs. Leonard L. Nicholson, Mrs. Black and Mrs. Benner, favors; Mrs. Arledge, Mrs. Ford E. Young, Mrs. Schultze and Mrs. George E. Pariseau, refreshments, and Mrs. Cassey, arrangements for the party. Mrs. Rabner is in charge of reservations, and Mrs. Roland S. Marshall will supervise a group of debutantes who will assist the ladies.

Mrs. Robert F. Fleming and her children, Peggy and Bobby, of Edgemoor, are visiting relatives in East Orange, N. J., for part of the summer. Miss Edar Fleming will join her mother later in the month, and Mr. Fleming will visit his family from time to time during the summer.

Mrs. Robert W. Service, of Chevy Chase, was hostess at luncheon to the members of her section of the Woman's Auxiliary of the Bethesda Presbyterian Church, Thursday.

Mrs. Young Hostess To Eastern Star Chapter.

Mrs. Ford E. Young was hostess at bridge Wednesday afternoon at her home in Alta Vista for the Naomi Chapter of the Order of the Eastern Star. The very cool weather prevailing interfered somewhat with the plans for placing the card tables in Mrs. Young's flower garden.

Mrs. J. Archer Bell returned Tuesday from Baltimore, where she was the guest of Mr. and Mrs. Colin Rivers over the week-end.

Dr. Edwin H. Etz, of Bethesda, will go to Ohio to join his daughter, Miss Constance Etz, who is visiting friends, and with her go to the Century of Progress Exposition in Chicago. Miss Etz has spent the winter at Marietta College.

Mrs. Charles B. Hawley entertained the members of her bridge club at luncheon on Friday at her home on the Rockville pike. Miss Eleanor Hawley was a member of the graduating class at Friends School this year.

Miss Nancy Lay, of Watkins avenue, Bethesda, entertained the members of her Sunday school class at a party yesterday afternoon.

Mrs. J. Wilnur Green and her daughter, Miss Lois Green, departed yesterday with friends to motor to Chicago, where they will visit the exposition.

Maj. and Mrs. George E. Pariseau entertained at bridge at their home in Battery Park last week in honor of the wedding anniversary of Mr. and Mrs. Edwin M. Willis.

Mr. Richard Willis, the son of Mr. and Mrs. Edward M. Willis, is traveling in the South with Mr. Wilmer Hines, who is playing in some tennis matches. Before returning to his home in Edgemoor Mr. Willis, who plays on the varsity tennis team, will visit Fort Benning, Ga., Memphis, Tenn., Louisville and the White Sulphur Springs.

Somerset Woman's Club Garden Party Today.

Members of the Woman's Club of Somerset will have their annual garden party this afternoon at the home of Mr. and Mrs. Harry Nichols in Dorset avenue. Assisting the host and hostess will be the officers of the club, Mrs. Estelle Cooper, Mrs. Louis A. Abbot, Mrs. George Bryan and Mrs. Charles M. Arthur. Members of the community and former members of the club are invited to this garden party, which, according to tradition, has always been favored with clear weather through the twenty years of the club.

Miss Emily Dunbar, the daughter of Dr. and Mrs. Paul B. Dunbar, has returned from Richmond, Ind., where she attended Earlham College.

Miss Emily Starratt, who has just completed her freshman year at the Philadelphia School of Design for Women, has been awarded a scholarship for her sophomore year for excellent progress in design. Mr. Wilbur Starratt has come home from Duke University.

Miss Mary Lee Watkins, who went up to West Point with Miss Catharine Crane, has returned to her home in Somerset.

Mr. Jack Horne has returned to his home in Somerset after spending the winter at Fishbourne Military Academy, at Fishbourne, Va.

Participating in the commencement exercises at the Bethesda-Chevy Chase Senior High School, Thursday evening, were Miss Dorothy Hobley, Miss Gracella Hobley, Austin Carlin, Haylett Dhaw, Miss Jane Heineken, Miss Susan Griesemer, Miss Margaret Courtney, Miss Margaret Walters, Neal Potter, Miss Isabella Counselman, Miss Helen Sterling, the Girls' Glee Club, the Boys' Glee Club and the principal of the school, Thomas W. Pyle. Thomas C. Darby, president of the Montgomery County Board of Education, presented the diplomas.

Closing exercises were held at the Bethesda Elementary School Friday morning, with the presentation of certificates of promotion by the principal, Mrs. Clapp. Some of the pupils taking part were Caroline Norfleet, Robert Vollten, Helen Snyder, Florence Storer, Wilbur Sartwell, Kent Quinn, Bobby Johnson, Cartwright Doyle, Joe Schwartz, Melvin Breeden, Madeline Strong, Springs Moore, Leonard Shoemaker, Gladys and Ann Watkins, Donald Brazier, Agnes Brigham, Harold Brown, Lynwood Parker, Virginia Hutchinson, Elizabeth Ray and Marjorie Oden.

Mrs. A. Brookhouse Foster, director of the Newcomb Club-Bethesda Public Library, has announced that during the summer months commencing tomorrow, the library will be open on Mondays and Wednesdays from 9:30 to 11:30 and Friday evenings from 7 to 9. A number of donations of new books have been received recently, according to Mrs. Foster.

Miss Dorothy Marks, of Nashville, Tenn., who has been visiting friends in New York, is now the guest of Dr. and Mrs. Harry Lewis at Wardman Park.

Addition to Library of Congress Nearing Completion for Treasured Ancient Books

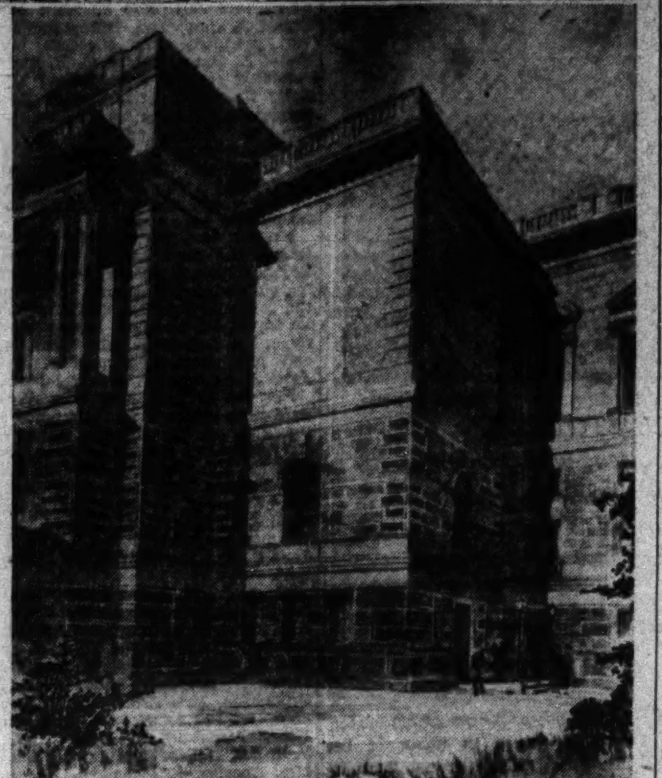

As the addition to the Library of Congress nears completion. The upper view is the architect's conception of the rare book reading room to be housed in the new portion. How the east front of the library will be altered is shown in the lower reproduction, a photograph of a wash-drawing.

New Section, Being Built at Cost of $1,475,000, Due in November.

System of Ventilation Will Aid in Preservation of Rare Tomes.

The $1,475,000 addition to the Library of Congress, which will house the library's famed rare book collection, is nearing completion. Its outer walls of granite are ready for the roof. It is expected that it will be ready for occupancy by November.

The addition joins to east front of the building at its center, opposite the east book stack, extending north and south a total length of 147 feet and reaching out to the east approximately 50 feet. In elevation it rises to the same height as the four pavilions at the four corners of the building.

The protracted delays at the outset, before any work began, were greatly increased by the necessity of tearing out the inner structure of the east stack, from cellar to roof. The need for this had of course been foreseen, but not the difficulties of the operation. The building had been constructed to endure, not to be torn down. And the adjacent walls, undisturbed, had to be very carefully underpinned to prevent the possibility of any settling. The unforeseen cost of all this in money and in time was a heavy tribute to the efficiency and thoroughness of the engineering force that wrought so effectively in 1889 to 1897.

What considerations led to the construction of this addition?

As early as 1924, it was evident that in order to provide accommodations for the rapidly increasing collections and the increased number of investigators and research workers using them, additional working space and shelving would have to be provided. Partly to meet this condition, it was evident that certain activities now occupying considerable space in the Library Building could properly function in a separate building providing that it were readily accessible to the Library Building.

Much Space Available.

These divisions included the copyright office, card division, and the printing and binding offices. It was anticipated that the space thus liberated could be available for the expansion of those divisions which must necessarily remain in the Library Building proper. There were other divisions in the Library which had to be so located physically that they could not make use of any of the space thus liberated and, for that reason, it became evident after considerable study that an addition would have to be made on the east side of the building as well as certain construction changes in the Library proper, principally in the section occupied by the east book stack. It was decided to build this smaller structure first.

Congress had authorized the purchase of land east of the Library for erection thereon of a large annex building and by act dated June 13, 1930, authorized the construction of such annex building including additions and alterations in the present Library Building. Plans were prepared, bids taken, and the award for building the addition was given to Jacobson Brothers, of Chicago, as noted above.

What will occupy the addition when it is ready next fall?

The principal unit is to be quarters for the Rare Book Collection, occupying the second floor (on the level with the Fine Arts, Smithsonian, and Manuscripts Divisions and the Law Collection). First, there is to be a reading room for the readers of rare books—approximately 39 feet wide by 58 feet long with an adjacent exhibition space 22 feet wide and 46 feet long—with book stacks reaching north and south for the storage of the rarities. Every effort has been made to provide the maximum of protection for the material which will be placed in these stacks. The stacks will contain 26,130 linear feet of shelving with a capacity of over 200,000 volumes of books.

Huge Masonry Vault.

The rare book room, exhibition space and bookstacks, are virtually to be built within what might be termed a huge masonry vault, with the only entrance through a single pair of bronze doors. The entire unit is air-conditioned and will be provided with automatic apparatus to maintain a constant temperature and moisture content of the air introduced for ventilation.

What treasures will go into these fine quarters next November?

The present temporary quarters now hold secure some 60,000 items. These acquisitions, slowly brought together in past century and a quarter, will all be moved into the first really suitable surroundings they have occupied since they came into possession of the library. Their new home will more amply care for 2½ times this number.

Foremost among them will, of course, be the library's 4,550 specimens of the work of the first printers, who invented and then perfected the art of printing books from movable metal type in the 50 years just before the year 1501. The library has the first great book ever printed (the great Bible printed by Johan Gutenberg about 1455), and it also has the one book printed on the very last day of the fifteenth century (the Biblia Aurea of Antonius de Rampegollis, printed on December 31, 1500). Between this beginning and this ending of incunabula printing it has 4,550 typographical treasures (the work of more than 500 different printers), the entire collection worth quite possibly $2,500,000. Gutenberg, Fust Schoeffer, Mentelin Rusch, Albrecht Pfister, Koberger, Sweynheim, Pannartz, Nicolas Jensen, Aldus Manutius, Caxton and hundreds of others are represented in this great collection.

Books Relating to America.

And next would come the rarest of the 60,000 volumes of "the most rare and valuable books relating to America," purchased by Congress in 1867 from Gen. Peter Force, including all of the 1,415 bound volumes of American newspapers printed before 1801.

Among numerous other treasures are some of the rarest of the Jefferson collection, purchased by Congress in 1815 to replace the original Library of Congress after its destruction in the War of 1812, including in particular the items that Jefferson had acquired from the Benjamin Franklin collection as related below.

Another collection of special rarity acquired in 1931 is a portion of the Winter Palace Library of Nicholas II, the late Emperor of Russia—about 2,000 volumes. The Winter Palace and its contents became State property under a decree issue in March, 1917, by the provisional government that had been set up following the abdication of Nicholas II.

In 1930, when it became necessary to move everything from the Winter Palace, that part of the Winter Palace Library that had not been distributed to other libraries, or otherwise disposed of, was turned over to two Soviet State institutions engaged in bookselling. It was in these shops that a New York bookseller, on a visit to the Soviet Union in the fall of 1930, saw the books and bought them, having the Library of Congress definitely in mind as a potential purchaser.

As a whole the collection offers an exceptionally fine survey of the book arts in Russia, quite apart from the real significance of the subject matter.

The Benjamin Franklin Collection is notable, including books printed by Franklin and his partners, 198 items; books written by Franklin, 259; books about Franklin, 233 items. The collection includes books from the Library of Franklin with his annotations. One of these, "Reflections moral and political of Great Britain and her Colonies," London, 1770, was owned first by Franklin and later by Thomas Jefferson, and bears Franklin's marginal notes. Several interesting and previously unnoted dedications to Franklin came to light during a search for additions to the Franklin Collection.

"Thoughts on Education."

The most important, because mention is so seldom made of Franklin's contribution to music, is in "Thoughts on Education," by John Swanwick, Philadelphia, 1787:

"To his excellency, Benjamin Franklin, esq., president of the Supreme Executive Council of the State of Pennsylvania, Who, whether as a patriot, a statesman, or philosopher, will be admired and respected as long as the rights of human nature or of science shall be held in estimation: and yet in the midst of a life devoted to unwearied activity, in pursuits of the utmost importance, found leisure to cultivate and practice music, the study whereof he has embellished with many useful observations, and with a variety of valuable improvements of the harmonica, a melodious instrument, which now continues to soothe and delight him in a most respectable and venerable old age; these thoughts on education, are, with his permission, inscribed, as to the proper patron of the fine arts in Pennsylvania, by his very humble servant.

JOHN SWANWICK."

There is a Bible collection of 1,083 volumes made up of the rarities—in all languages. The American Bibles include a copy of the rare Eliot Indian Bible, the first complete Bible printed in America, printed at Cambridge in 1663. It also includes a Bible in three volumes printed in London, 1785, belonging to George Washington and bearing his signature on the title page. There are selections from the Bibles in the language of the various American Indian tribes, including the rare gospels in Cherokee, written in the syllabic language invented by Sequoia.

Especially worthy of mention is the Henry James collection of 298 volumes of James' own writings, presented by Mrs. Clarence W. Jones, of Brookline, Mass.

Confederate States publications to the number of 1,200 are represented, including 559 volumes of official documents issued by the central government, 170 issued by the several States of the Confederacy, and 471 private publications printed in the South during the war.

Earliest New England.

The earliest New England imprint, dated 1652, is in the Mather collection—Richard Mather's "Summe of Certain Sermons." This collection contains some 215 volumes by Cotton, Increase and Samuel Mather, and others of that family.

Returning to the general plan of the addition:

On the basement floor, the addition will provide enlarged mailing and shipping quarters, and stationery section with adjacent store room. On the first floor, there will be located in part of the space formerly occupied by the east book stack, additional card trays to take care of the increase of the main catalogue of the reading room, which has for years been steadily encroaching on the readers' space. One quarter of the floor space in the main reading room is already occupied by the public catalogue.

Without the relief now afforded by the new addition, it would be possible to predict the time when all readers would be driven out by the growing catalogue. The addition will provide space for 4,608 card trays, which will have a capacity of 5,529,600 cards.

On the main floor to the east will be located the union catalogue, with an equipment of 9,408 trays, with a capacity of 11,289,600 cards. In connection with the union catalogue there will be an office provided as well as a work room with a mezzanine floor, providing space for the staff engaged in its enlargement, as well as photographic apparatus for the reproduction of the cards.

Division of Bibliography.

The division of bibliography will be located to the north of the union catalogue and will provide an office for the chief bibliographer and work room for the staff as well as a mezzanine story for files and other apparatus.

The Slavic division, which formerly occupied the top floor, will be returned to this space. Additional working space and book shelving has been provided for this division. These quarters will be divided into two levels, with book stacks located on each, providing great additional space for storage of books in this Russian section of the library.

On the street level there is a one-story projection for use as a garage. There will be located on the same floor as the garage a shipping and receiving room, and enlarged quarters for the mail division. The cellar is to contain enlarged vaults where such apparatus as motor generators and switch boards will be located for the electric control of both the present building and the annex building to be built on the east side of Second street.

The ground for the annex, reaching from the Folger Shakespeare Library to Pennsylvania avenue, has already been acquired. The national recovery act, which passed both houses only within the past week, assures the $5,000,000 necessary to complete the annex on land still covered with buildings erected half a century ago, but already owned by the library. The tearing down of these 52 structures will be the next step in the Government's building program for the Library of Congress.

Church Rites For Bride of Chevy Chase

Genevieve Grace Wright Wed to Claude Harman Smith, of Washington.

Of more than usual interest to Chevy Chase was the wedding last evening at the Wallace Memorial United Presbyterian Church when Miss Genevieve Grace Wright, daughter of Dr. and Mrs. John Calvin Wright, of Western avenue, Chevy Chase, Md., became the bride of Mr. Claude Harman Smith, of Washington, son of Mr. and Mrs. James Wilbur Smith, of Manassas, Va. The church was effectively decorated with palms, ferns and clusters of pink and white flowers. Preceding the ceremony Mr. Robert Cushman sang "O Promise Me," and "Because," accompanied at the organ by Miss Effie Collamore. The Rev. C. E. Hawthorne officiated.

The bride, who was given in marriage by her father, wore a trailing gown of white satin made with mousquetaire sleeves. Her net veil was edged with lace and fell from a coronet of lace, outlined in white beads. She carried a shower bouquet of bride's roses and lilies of the valley.

The four bridesmaids were dressed in gowns of mousseline de soie in pastel shades, made alike. They wore lace mits matching their dresses. Miss Elgar Jones, of Olney, Md., wore delphinium blue and carried a bouquet of Columbia roses. Miss Eloyse Sargent's frock was of pale green and her roses were Pernet. Miss Margaretta Moore was dressed in yellow and she also carried Pernet roses. Mrs. Evalyn Taylor, of New York, was gowned in pink and her bouquet was of Columbia roses.

Mr. Maurice Smith, of Manassas, Va., brother of the brideroom, was the best man and the ushers included Mr. Dale Wright, brother of the bride; Mr. Vernon Beidler, of Washington, and Mr. Robert Reeder, of North East, Md.

Immediately after the ceremony there was a reception at the home of the bride's parents, 5624 Western avenue. Dr. and Mrs. Wright and Mr. and Mrs. Smith assisted the young couple in receiving the guests. Mrs. Wright was dressed in cafe au lait chiffon and Mrs. Smith wore a blue and white crepe gown.

Later Mr. Smith and his bride left for a motor trip, the latter wearing a traveling costume of green silk matelasse, with accessories in white. Upon their return they will reside at 3221 Connecticut avenue.

Mr. and Mrs. Smith are both graduates of the University of Maryland. Mrs. Smith is a member of the Alpha Omicron Pi Sorority and Mr. Smith is a member of Alpha Tau Omega Fraternity.

Dr. Wright is director of the Federal board for vocational education and with his family formerly lived in Kansas City, Mo.

Miss Elgar Jones and Miss Margaretta Moore entertained at supper June 11 at Olney Inn in honor of Mr. and Mrs. Smith and Miss Eloyse Sargent was hostess at a tea recently in their honor.

Mr. and Mrs. Shepard Entertain at Tea Today.

Mr. and Mrs. Nelson McDowell Shepard are entertaining at tea this afternoon from 5:30 to 7, in their home in West Lenox street, the guests being invited to meet Mr. Harry W. Blair and Mrs. Emily Newell Blair. Mrs. Shepard and her son, Seth Shepard, will go shortly to their summer home, Boxwood, at North Beach, Md., to spend the summer. Mr. Shepard will join them for week-ends.

Miss Cynthia Adeline Crocker, daughter of Mr. and Mrs. Frederick William Crocker, will have as her attendants at her wedding on June 30 to Dr. Harold Ellsworth Warner, her sister, Miss Marcia Elizabeth Crocker, who will be the maid of honor, Miss Helen McLachlen as bridesmaid, and Little Miss Barbara Lee Smith as flower girl. Dr. Warner will have as his best man, Dr. Ellis Harworth, and Mr. J. Allen Crocker, brother of the bride, will act as usher. The ceremony will take place at 7:30 p. m., in the garden of the home of the bride's parents in Elm street, and Dr. Joseph R. Sizoo, pastor of the New York Avenue Presbyterian Church, will perform the ceremony.

Mr. and Mrs. William Scott Stein entertained at dinner Friday evening in the garden of their home when covers were laid for sixteen. Later the guests remained for bridge.

Judge J. Edgar Murdock of the United States' Board of Tax Appeals, with Mrs. Murdock and their children, Sarah Martha Murdock, Elizabeth Murdock and J. Edgar Murdock, jr., left Chevy Chase Thursday for Bay Head, N. Y., where they will spend the summer in their cottage.

Nicholsons Entertain. Pen Women Branch.

Mrs. Jesse W. Nicholson and her daughter, Miss Dorothy Nicholson, entertained the members of the Chevy Chase Branch of the National League of American Pen Women at luncheon Friday, June 9, in their home when their guests were Mrs. Emma W. P. Slack, Mrs. Richard Yates, Mrs. David M. McPherson, Miss Viola Offutt, Mrs. Mary Sitz Parker, Mrs. Clarence Crittenton Calhoun, Mrs. Jennie Wright, Mrs. Robert Bennett, Mrs. Frank Chaney, Miss Hester Walker Beall, Miss Louise Worden, Miss Irene Juno, Miss Victoria Copping, Mrs. Mary Butte, Mrs. W. H. Artaud and Mrs. Richard McClayton, of Baltimore.

Dr. and Mrs James M. Moses are entertaining at a house party this week-end at their farm in Lexington, Va. Their guests, all of whom are from Chevy Chase, include Mr. and Mrs. Harold E. Doyle, Mr. and Mrs. Abner H. Ferguson, Mr. and Mrs. Charles A. Jones, Mr. and Mrs. Bynum E. Hinton and Mr. and Mrs. Robert B. Swope.

Miss Ruth Doyle, daughter of Mr. and Mrs. Harold E. Doyle, arrived Friday morning from Northampton, Mass., where she has been attending Smith College. She was accompanied home by her roommate, Miss Betsy Wheeler, who will be her house guest for a week before going to her home in Chicago, Ill. Miss Doyle and Miss Wheeler are spending the week-end with the former's brother-in-law and sister, Mr. and Mrs. Richard S. Paulett, at Arundel-on-the-Bay, Md.

Mrs. Harold E. Doyle was hostess at luncheon Wednesday at her summer home, at Arundel-on-the-Bay, Md., when her guests were the twelve members of the Chevy Chase Presbyterian Church who are on the board of the Presbyterian Home for the Aged. Mrs. J. Hillman Hollister, wife of the pastor of the church, was among those present.

Mrs. Albert A. Fenderson left Tuesday night for Cleveland, Ohio, where she spent several days as the guest of her aunt, Mrs. Mara Wingate. Yesterday Mrs. Fenderson and Mrs. Wingate, with several friends, motored to Chicago, where they will spend several days attending the Century of Progress Exposition.

Mrs. Pleasanton C. Bowie was hostess at luncheon and bridge Monday in her home, when she entertained at a farewell party in honor of Mrs. Arthur P. Miller who with Mr. Miller will leave shortly to make her home in Norfolk, Va. Covers were laid for sixteen.

Mrs. Herbert Mausk, of Cleveland, Ohio, who is the house guest of Mrs. Donald Reed MacLeod, was the guest in whose honor Mrs. Donald McKnew entertained at luncheon and bridge, Monday, at the Chevy Chase Club. The other guests were Mrs. Donald Reed MacLeod and Mrs. MacLeod Maurice.

Col. and Mrs. Albert L. Culbertson and their sons, Albert Culbertson and George Culbertson, left yesterday by motor for Delavan, Ill., where they will visit Col. Culbertson's relatives.

Mrs. Custis Lee Hall will entertain the members of her bridge club at luncheon and bridge, Wednesday, at the Columbia Country Club, when covers will be laid for 12.

Mrs. Howard Hostess At Swimming Party.

Mrs. William Howard was hostess at a swimming party followed by dinner and bridge Monday evening at her summer home, at Tall Timbers, Md., when her guests were the members of her night bridge club. The guests remained for the night, returning to Chevy Chase Tuesday.

The senior class of the Bethesda-Chevy Chase High School entertained at a banquet Monday evening at the Brooke Farm Tea House, when the guests numbered 50. The faculty of the school honored the seniors at a luncheon Wednesday at the Brooke Farm Tea House and Wednesday evening the class gave a dance at the Bannockburn Country Club. Thursday class day exercises were held in the morning and the graduating exercises took place that evening in the auditorium of the school.

Mrs. Samuel J. Henry and her daughter, Miss Anne Henry, are spending ten days in Rye, N. Y., where they are the house guests of Mr. and Mrs. Barnet Phillips.

Mrs. Forrest Close, accompanied by her grandmother, Mrs. Wood, and her young son, William Close, left Chevy Chase last Sunday for Jamestown, R. I., where she is opening the summer home of her mother, Mrs. Charles E. Langley. Mr. and Mrs. Langley will join them there after July 1.

Mr. and Mrs. Elmer T. Cummins have returned to their home after spending several days at Patuxent Beach, Md.

Mr. and Mrs. Thomas W. Brahany entertained at a buffet supper and garden party Saturday, June 10, at their home in Cedar Parkway.

Mr. and Mrs. William I. Denning went to New York Monday, where Mrs. Denning sailed Tuesday for Paris, France, where she will remain for a month. Mr. Denning later returned to Chevy Chase.

Mrs. Edwin M. Evans with her daughter, Mrs. Alexander Blair, and the latter's young daughter, will return to Chevy Chase tomorrow from Virginia Beach, Va., where they have been for the past several months in Mrs. Evans cottage.

Mrs. Whiteford Hostess. At Bridge-Luncheon.

Mrs. Roger Whiteford entertained at luncheon and bridge Wednesday in her home when her guests were the eight members of her contract bridge club.

Mrs. Frederick M. Kerby entertained the members of the executive board of the Chevy Chase Woman's Club Wednesday, when plans for the coming year were made. Mrs. Frank M. Hoadley, the new president, presided.

Mrs. Calvin H. Cobb, wife of Commander Cobb, U. S. N., who for the past three years has resided in Paris, France, where Commander Cobb was attached to the American embassy, returned last week to Chevy Chase, accompanied by her two sons. Commander Cobb is doing a tour of duty on the West Coast at present.

Dr. and Mrs. John Calvin Wright have with them their son, Mr. Dale Wright, who has recently returned home from Minneapolis, Minn., and Wahpeton, N. Dak. Mr. Wright was accompanied home by Mr. Wesley Rupp, who attended school in Wahpeton with him.

DeWitt-Dorsett Wedding June 8

Mr. and Mrs. William Neuman Dorsett announce the marriage of their daughter, Miss Margaret Loretto Petty Dorsett, to Mr. John Lesene DeWitt, jr., son of Gen. and Mrs. John Lesene DeWitt. The wedding took place the afternoon of June 8, at 3 o'clock, in the rectory of the Sacred Heart. The Rev. M. W. Hyle officiated.

Mr. and Mrs. DeWitt are now visiting Gen. and Mrs. DeWitt. They will spend the summer in Virginia, returning in the fall to make their home in Washington, where they are both students at the Corcoran Art Gallery.

The New England States Society will hold their final dance and entertainment on Tuesday evening, at the Kennedy-Warren Hotel at 9:30 o'clock.

A feature of the evening will be an elaborate floor show staged under the direction of the Hoffman-Hoskins studios. Miss Marion Wilberg, winner of the Metro-Goldwyn-Mayer moving picture contest, will act as mistress of ceremonies. The Chesapeake and Potomac Telephone Company under the direction of Mr. Davidson will provide several selections. Others taking part in the floor revue will be Miss Lillian Hoffman, Miss Jane Hart, Miss Doris Hudson, Miss Doris Willingham, Miss Audrey Heathcote, Miss Marion Hampton, Mr. Jack Stake, Mr. Jack Curtin, Mr. Dumwreath Grover, Miss Betty Raymond and Miss Ruth Holberger. Mr. Elmer E. Field is executive chairman for the affair.

Mrs. David L. Frank has as her house guest her niece, Miss Mildred Rosewald, of Montgomery, Ala.

Mrs. Lawrence Rubel entertained at luncheon on Wednesday in compliment to Miss Helen Nordlinger.

Before recessing for the summer, the Ladies' Auxiliary of the Hebrew Home for the Aged will hold its final meeting tomorrow evening at 8 o'clock at the home, 1125 Spring road. There will be vocal selections by Miss Helen Steiner, accompanied at the piano by Mrs. Blanche Hoffman. A social hour and refreshments, with Mrs. Yetta Katzman and Mrs. Rachel Kossow as hostesses, will close the meeting.

Staunton

Miss Jane Marshall, daughter of Mrs. James J. Marshall, of Staunton, who was recently graduated with high honors from Hannah Moore Academy, Md., is the guest of her uncle and aunt, Col. and Mrs. Rawson Warren, at the Kennedy-Warren, Washington.

Mrs. Thomas Brown McClintic, who was a recent guest of Capt. W. S. McClintic, U. S. N., and Mrs. McClintic in Washington, later motoring to Williamsburg to attend the finals at the College of William and Mary, returned to Staunton early in the week, accompanied by her daughter, Miss Tommy Brown McClintic, and Miss Ann Bradford, daughter of Dr. and Mrs. Kenneth Bradford, of Staunton.

Gen. John A. Lejeune, U. S. M. C., retired, superintendent of Virginia Military Institute, Lexington, and Mrs. Lejeune, with their two daughters, Miss Laura Lejeune and Miss Eugenia Lejeune, have left for Long Beach, Calif., where they will spend the summer months with their daughter, Mrs. James B. Glennon.

Mr. Michael Kivlighan, jr., who attends Georgetown University, Washington, has returned to Staunton and joined his parents, Mr. and Mrs. Michael Kivlighan, for the summer.

Mr. and Mrs. John E. Seaton, who have been spending some time in Washington, are guests for a few days at Oakland, the home of Mrs. C. A. Seaton, near Staunton, before returning to their home in St. Petersburg, Fla.

Mrs. C. A. Anderson, of Washington, formerly of Staunton, who was a guest here for several days of her son, Mr. T. A. Anderson, has returned to the Capital.

Takoma Park Book Club Has Lunch Party

Four Circles Entertain Wi[th] Program in Trinity Parish Hall.

The annual meeting of the Takoma Park Fortnightly Book Club was he[ld] Tuesday afternoon at 1 o'clock [in] Trinity Episcopal Parish Hall wh[en] luncheon was served by Miss Margar[et] Burdett. Circle No. 3, of which M[rs.] J. Bond Smith is president, was th[e] hostess circle, and Mrs. Smith we[l]comed the guests to the meeting. Miss Mary Lerch introduced tho[se] who took part in the program. The[re] are four circles in the club and eac[h] circle contributed to the entertain[ment] of the afternoon. Mrs. R. Dean Shure, of Circle No. 1, read a lett[er] written in 1765 giving the story [of] the first cup of tea served on Nan[tucket] Island. Mrs. Waldo Schmit[t] of Circle No. 2, rendered several pian[o] selections and Mrs. D. R. Ernst, [of] Circle No. 4, gave a reading. Member[s] of Circle No. 3 acted as waitresse[s] attired in fancy caps and apron[s]. About 75 persons were present.

Dr. and Mrs. Robert A. Ramsay an[d] Mrs. Harry I. Houston have returne[d] from Frederick, Md., where they at[tended] the synodical meetings of th[e] Baltimore Presbytery held at Hoo[d] College during the week.

Mr. Gordon W. Bonnette, presiden[t] of the Takoma Park Lions Club, head[ed] a delegation of local Lions who at[tended] the Twenty-second Divisio[n] convention of Lions Clubs held a[t] Hagerstown Wednesday and Thurs[day]. Those in the delegation in[cluded] Dr. J. Walter Dudley, president-elect of the local club; Dr. Edward J. Copping, Dr. D. J. Mattingly, J. Wilson Dodd, Louis Sherman, Dr. E. Clyde Shade, Doran S. Platt, Donald D. Lamond, David L. Richardson and Miss "Jerry" Dyer, piano accompanist of the club. Miss Dyer took part in the entertainment program presented Wednesday night. The group returned to Takoma Park late Thursday night.

Mrs. William Stuart entertained the Reba Barrett Circle of the Florence Crittenton Mission Thursday at 1[2] o'clock. Members took box lunches and after the business meeting and luncheon the afternoon was spent playing bridge and other games.

The annual picnic of the Takoma Park Union of the W. C. T. U. was held in Rock Creek Park when more than 100 persons were present.

The annual picnic of the Takoma Park Baptist Sunday School will be held Thursday afternoon at the Reservoir Grounds, Sixteenth and Kennedy streets northwest. Mr. T. W. Miller is chairman of the general committee making arrangements for the event. There will be games, contests of skill, prizes and plenty of refreshments. The Rev. William E. La Rue is pastor of the church.

Mr. Robert Dabney Coffman returned to Takoma Park the first of the week from Easton, Pa., where he is a student at Lafayette College. He will spend the summer with his parents, Mr. and Mrs. John W. Coffman.

Mrs. James A. Robertson, accompanied by her daughter, Miss Mary Elizabeth Robertson, returned to Takoma Park yesterday from Cleveland, Ohio, where Mrs. Robertson went a week ago to attend commencement exercises at the Woman's College of Western Reserve University, which her daughter is attending.

A large delegation of Takoma Park volunteer firemen attended the annual State Convention of Volunteer Firemen of Maryland held at Westminster, Md., Wednesday, Thursday and Friday. Heading the local delegation was Chief Leo Moffett. Others in the group were Assistant Chiefs Steve La Scola and John Pope, Grant Benton, Richard Willard, E. Schmitt, Ed Lee, A. Thomas, R. Turner, D. Pratt, H. Pope and Herman C. Heffner, president of the Takoma Park department.

Mr. William H. Hutton returned the early part of the week from Cape May, N. J., where he vacationed for a week.

3220 CONNECTICUT AVE.

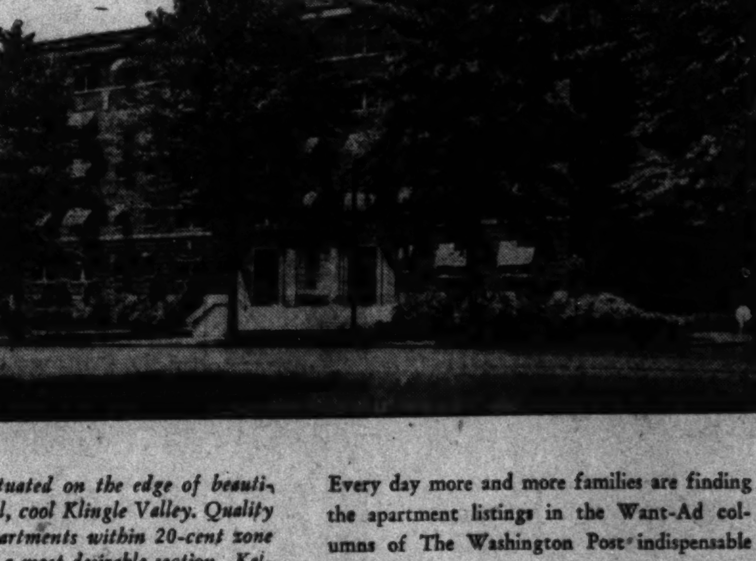

Situated on the edge of beautiful, cool Klingle Valley. Quality apartments within 20-cent zone in a most desirable section. Kelvinators, built-in garage; 24-hour service. (Described in detail in today's Want-Ad columns.)

Every day more and more families are finding the apartment listings in the Want-Ad columns of The Washington Post indispensable in helping them locate the accommodations they desire.

Apartments of every size and description in preferred residential sections are advertised daily and Sunday in The Post . . . select offerings of leading real estate firms and apartment house owners.

The building pictured above has unusually desirable suites at moderate rentals. Read the Want-Ad columns for complete details of the apartments available.

Read
THE WASHINGTON POST
WANT-AD COLUMNS

MUSIC AND MUSICIANS

By ELISABETH E. POE

THE first Sunday in July will see the exodus from the city of choirmasters, organists and choirs for their well-earned annual vacations. In their places an efficient group of volunteer singers will occupy the choir stalls of the city churches. Thus the high standards of musical excellence will be maintained.

The leaders of church music in the city—many of them—will visit music centers both in this country and abroad in the effort to obtain new points of view for their own choirs when they resume their work in the fall.

A program performed in Cynghan Hall at the Washington College of Music involved the presentation of several rarely heard compositions, the Pierne Concerto in c minor ranking first in importance both as to content and rendition. The music is of elevated character with almost ecclesiastical atmosphere in the first and last movement though the Sherzando has in it naive humor. Miss Helen Miller's thoroughly adequate musicianship and her smooth technique were more than satisfying throughout the concerto.

Miss Lena Kash played the first movement at the Saint-Saens G minor concerto lending it the beauty of tonal performance, which characterizes her pianistic style; Victor Neal grasped the significance of the faxing Chopin Etude, opus 25, No. 10, with its persistent octaves, the nuances of the middle section were in beautiful contrast with the brilliance of the rest. Debussy's "Gold Fishes" was an effective second in Mr. Neal's group and gained him enthusiastic recall.

Mrs. Wilhelmina Amiss' talent for violin playing is of interesting caliber. She was heard in the first movement of the Mendelssohn Concerto, opus 64, allegro molto apassionato, which, with its warm beauty and impressive delivery, was a high spot on the program. Grace Powell's group of smaller and less familiar violin solos included the "Dellus Lullaby for a Modern Baby," Moussorgsky's "Tear" and Lillie Boulanger's "Nocturne," all played in sympathetic ensemble, with Lyman McCrary at the piano, who supported Miss Powell's flare for the modern idiom most adequately.

The vocal balance of the evening was maintained by Miss Mary Templin, contralto, and Kinzie Gibbs, tenor. Miss Templin essayed the aria from Meyerbeer's "Les Huguenots," "Ah, mons fils," and two French songs, Faure's "Apres une Reve" and Delibes' "Bon Jour, Suzon." Her singing range is wide with brilliant beauty and considerable color, combined with commendable good diction. Mr. Gibbs' songs were well adapted to the disclosure of his excellent qualities of voice and equipment. The old Italian "Lungi del caro bene," Lully's "Bois Epais" and Cadman's "The Builder" were equally well done.

The program was prepared under the care of Emanuel Zetlin, Myron W. Whitney and Fanny Amstutz Roberts. Mrs. Roberts accompanied and also played the orchestral parts for the concertos at the second piano.

The twenty-seventh annual commencement of the Washington College of Music will take place on Saturday at 8:30 p. m. in Cynghan Hall. Members of the graduating class and alumni will be received by Mrs. Roberts and the faculty at the college this afternoon at 5 o'clock.

Program events of the week include recitals by Miss Lilly Pappas, Elizabeth Rankin King and William Joseph Holden. Mildred Deane and Frances Bowden played their programs on Thursday and Saturday evenings of the past week. They were assisted by Grace Powell, violinist, and Kinzie Gibbs, tenor.

The evening service tonight at the Calvary Methodist Church will be devoted largely to music. The principal number of the evening will be the piano "Concerto in D Minor," by Edward Dowell, played by Edward Dawson, artist student of the Peabody Conservatory, and prominent member of the music department of the 10 O'Clock Club. The orchestral accompaniment will be played on the organ by Mr. Potter.

Other special numbers prepared by Louis Potter, organist and director, will include anthems by the junior and senior choirs, "Beautiful Saviour," by Christiansen; "Holy Spirit, Truth Divine," by Mascagni, arranged by Potter, and "Bells Over Jordan," by Hamblen.

John H. Marville, of the faculty of Hamline School of Music, will present a group of voice students in recital at Barker Hall next Thursday evening at 8:30 o'clock. No cards of admission are required. Those participating are Hummer Acton, Marta Brokaw, H. Phelps Clark, Reginald Clark, Harry Crow, Leonard Davis, Kathryn English, Estelle McCuan Gates, Cecilia Gervasio, William Hayghe, Charles Randolph Hughes, Frank Jenkins, Thomas N. Leef, Lois Lillie, John F. Murphy, Henry C. Nestor, Fanchion Rawlett, May Seyboth Stanton, Maurice N. Thompson, George Edward Wendal and Irene Finch Wolz. Mr. Marville will be at the piano for his pupils.

Mr. and Mrs. Louis Potter present their artist and student pupils in recital tomorrow night at 8 o'clock in the auditorium of the Calvary Methodist Church, Columbia road near Fifteenth street northwest.

The program will be divided between organ, piano and vocal numbers, as follows:

Organ solos—"Fantasie," by Merkel, played by William C. Dulin; "Intermezzo," by Bonnet, and two sketches by Schumann, played by Harriet Trush; "Finlandia," by Sibelius, played by Dorothy Dodge; "Choral in A minor," by Cesar-Franck, played by John Wells. Piano solos—"Curious Story," by Heller, played by Gene Edelin; "Flower Dreams," by Espen, and "At the Brook," by Depret, played by Mei Yuen Hoover; "Valse," by Spindler, played by Dorothy McCullough; "Prophet Bird," by Schumann, and "Following Hearts All," by Nevin, played by Jeanne Baade; "Prelude," by Rachmaninoff, and "Springtime in the Forest," by Denee, played by Barbara Sweet; "Danse Rituelle du Feu," by De Falla, played by Esther Spier, and "Polonaise Brilliant," by Weber-Liszt, played by Theodosia Armes, with orchestral accompaniment played on the organ by Mr. Potter.

Vocal solos will include "With a Violet," by Grieg, Marie Thiemeyer; "Press," by Rasbach, Sue Hubbard; "Pastorale," Veracini, Carol Bishop; Aria from "Marsha," by Flotow, Fred Gross; "Die Lorelei," by Liszt, Boris Smith; "Two Roses," by Gilberte, Theodore Morgan; Aria from "Samson and Delilah," by Saint-Saens, Bertha Morgan; "A Song for June" and "Ah Love but a Day," by Beach, Rhoda Doyle; "Sappische Ode," by Brahms, Margary League; "Romance," by Debussy, and "Spring," by Weil, Mildred Colvin.

Ensemble numbers will include the overture, "Ruy Blas," by Mendelssohn, for two pianos and organ; the "Polonaise," by Liszt, for two pianos and two vocal duets, "Nor Art Thou Mine Own" (Hildach), sung by Mr. and Mrs. Morgan, and "Tis Evening," from "Pique Dame," by Tschaikowsky, sung by Mrs. Bishop and Mrs. Hubbard.

The A. Capella Choir of the First Congregational Church, under the direction of Ruby Smith Stahl, concluded its season's work at the church services last Sunday. It is disbanding for the summer and will not meet for rehearsals until next September, beginning its season's work in church the first Sunday in October. Those wishing to join the choir in the fall may make appointment with Mrs. Stahl for audition during the summer. There will be several vacancies.

The annual banquet was held last Wednesday evening, with Jack Davis, the outgoing president, acting as master of ceremonies. Clever impersonations and music were furnished by various members and speeches were made by Dr. Charles G. Abbot, Dr. Allan Stockdale and Mrs. Frederick Benton.

New medals were conferred upon Miss Lois Garlock and Miss Viola Buhrow, while diamonds were inserted in the medals previously won by Mr. Don Waite, Mr. Jack Davis, Mr. Claude Hanan and Mrs. Imogene Sanborne for perfect attendance at all rehearsals and performances of the choir. The presentations were made by Mr. Hugh Thrift.

The incoming officers were initiated with humorous ceremonies and consisted of Don Waite, who has a perfect attendance record of five consecutive years as president; Miss Emma Charters, vice president; Miss Lucile Wheaton, corresponding secretary; Miss Gail Whiton, attendance secretary, and Robert Metcalf, treasurer.

Gertrude Lyons Classe de Chant presented a unique program entitled television in 1999 in three scenes, on Tuesday, in Parker Hall, Seventeenth and K streets.

A novelty in this year's recitals was a costume recital of songs of the nations, presented by pupils of Dorothy Sherman Pierson, local soprano, and teacher of singing, on Tuesday evening in the Y. W. C. A. Building, Seventeenth and K streets.

Those taking part were Helen Beach, who was costumed to represent Scandinavia; Ethel West Bonuso, Italy; Frances Burger, India; Florence Dordell, Germany; Mary Ellen Folmer, Russia; Edna Gardner, United States; Henry Hood, Arabia; Ruth Miller, France; Edna Cecilia Moreland, China; Joseph N. Nesbit, Ireland. Guest artists were Violet Warren Pierson, reader, who represented England; Eveline Monico, pianist, who represented Turkey, and Sophocles Papas, guitarist.

Otto Torney Simon will make an address on "Franz Schubert, His Songs and Friends," at the Arts Club on Thursday evening, after which a group of the following Schubert songs will be sung by Rose Bright, Hazel Gem Hughes, Edna Marie Jones, Lillian Adelaide Watson: "The Linden Tree," "Faith in Spring," "My Sweet Repose," "The Serenade" (violin obbligato), "Gretchen at the Spinning Wheel," "Ave Maria" (violin obbligato). The assisting artist will be Harry Cherkassky, violinist, of the Washington Symphony Orchestra.

The piano pupils of Camille Allensworth's studio of music for children, 2040 S street northwest, were presented last week in two recitals at the Arts Club—one on Wednesday night for the older pupils, and one last night for the younger ones. Certificates of graduation, equivalent to completion of the first year's work in a conservatory, were awarded to Mary Frances George, Eleanor Lee and Marthajane Kennedy.

Work in rhythm was shown in the ensemble playing by the older pupils. Schubert's military march, played by Mary Frances George, Marthajane Kennedy, Eleanor Lee and Ruth Eleanor Bondy, at two pianos; a Spanish dance by Ruth Eleanor Bondy and Jean McCandlish, and a rondo by Ethel Mae George and Dorothy Dewhirst, constituted this part of the program. Dorothy Jones played Lange's "Flower Song."

Lesleymae Vipond showed talent and promise in a rendition of Mendelssohn's concerto, with Miss Allensworth at the second piano. Loraine Benton, 7, gave a demonstration of the work of the younger pupils, playing a four-page piece, modulated into the tonic minor, in every major key.

At the recital for the younger pupils demonstrations in ear training, transposition and analysis were given and original compositions were played by Caroline Embry, Lorraine Benton and Jean McCandlish. Ensemble playing by groups of four small children at two pianos, playing in perfect unison, was an interesting feature. A rhythm orchestra also entertained, with Lorraine Benton at the piano and Ruth Ann Butler conducting.

Others on the program included Virginia Wright, Guy Leadbetter, jr., Fenwick Shugrue, jr., Frances Butler, John Butler, Tenley Jones, Susan Jones, Nancy Seal and Mary Katherine Willis. Ruth Eleanor Bondy, Jean McCandlish, Ethel Mae George and Lesleymae Vipond, of the older pupils, also played.

The District of Columbia Federation of Music Clubs, Gertrude Lyons, president, will meet on Tuesday at 8:15 p. m. in the cool, attractive "sea cave" of the Ten O'Clock Club at 1603 K street northwest, when the presidents, directors and counselors of the 70 federated clubs and choirs are eligible to attend or send delegates with instructions to vote for them. There will be an entertainment. It is hoped that the several federated organizations will contribute to the enjoyment of the occasion.

Mrs. Hamilton Wolfe is presenting her junior pupils in a recital Friday at 8 p. m. in the Sherwood Hall, Twenty-second street northwest. The following pupils will take part:

Helen Bladt, Jean Donahue, Mary Louise Grady, Jean Metzger, Ruth Metzger, Anna Catherine Beck, Frank Krenlich, Edith Krenlich, Billy McLoughlin, Adelaide Mania, Billy Blount, Frances Pappageorge, Woodrow Long, Frieda Grangow, Charlotte Booth, Edith Fusco, Margaret Donahue, Dorothy Bladt, Myrtle Watson, Miss Lehman.

On Wednesday, at 8:15 p. m., a most unusual treat is in store for music lovers of this city. The Elmhurst College Glee Club of Elmhurst, Ill., will appear in a concert program at Concordia Lutheran Evangelical Church, Twentieth and G streets northwest.

The United States Navy Band, Lieut. Charles Benter conducting, will play at the Capitol tomorrow evening at 7:30. Tuesday evening at the same hour a concert will be given at Dupont Circle, Massachusetts and Connecticut avenues northwest. Other concerts scheduled for the week are: Wednesday, 7:30 p. m., at the Navy Yard; Thursday, 3 p. m., at Naval Hospital, and Friday, 6:30 p. m., at the Formal Garden, Walter Reed Hospital.

ART AND ARTISTS IN WASHINGTON

By VYLLA POE WILSON.

IMAGINATION and a conception of the wonders of the world and true interest in the varied mediums of art as practiced by the masters, old and new combined with a present individuality, makes the memorial exhibition which opened on Thursday at the Corcoran Gallery of Art of the paintings and drawings of the late William H. Holmes, director of the National Gallery of art, a true monument to the life and character of this man, who, for 50 years, held his finger on the artistic pulse of the National Capital.

This man, who wrote his name high in the hall of fame of science as well as art, not only gauged the world and the wonders which lay before his eyes from the standpoint of geologist and scientist, but through the vision of a man who had traveled far and wide to view the works of the masters in the artistic history of the world and also searched deep into the scheme of things which makes and motivates this sphere.

Those who knew William H. Holmes through the half a century of his service to this Nation think longest of the venerable gentleman in his last years, carrying on his painting, his researches, and maintaining his keen artistic appreciation, even though 86 years old and crippled.

Those who only thought of this scientist and artist as eminent in the scientist world and foremost water color attest will have renewed interest when they get an idea of the versatility of his talents by viewing the exhibition at the Corcoran. Here there are leaves from his sketch book, his unfailing companion in all his wanderings, a rough rock, a roaring sea or river and deeply imaginative bits of wooded scenery, portraits in color of the people he saw on his travels, an exquisite nude as delicate as the finely outlined contour of the female figure, storms and sand storms with the wind really blowing and the sand really whirling about, delicate mist-like rural bits and many other interpretations of the pageant of places and people which come under the vision of a man of achievement and imagination during a long life.

Most paintings have been lent by galleries and individuals eager to do their part in making this memorial exhibition a success. One pauses before little bits of the Van Ness mansion and the grounds which surround them which old Washingtonians remember before the foot of progress trampled over them. The leaves from the sketch books attract much attention from the discriminating. The perfection of the work and the character which Mr. Holmes put into the sketches done on his travels over the world is evident in the real atmosphere of the people and places as well as mere outlines. In the entire collection there is not one individual piece which shows any slacking in

"Peter Pancratz, Peasant" one of the beautiful drawings by the late William H. Holmes which is found in exhibition of his works which opened at the Corcoran Gallery of Art Thursday.

any period of his long life. Some of the exhibition dates back to the 70s. Each piece portrays some thought or motive and all show careful work. The Cliff Dwellers, of whom Dr. Holmes had such an important scientific knowledge, are shown in paintings done in the modernistic note.

The Gellatly collection of paintings and art objects—conservatively valued at more than $4,000,000—will be placed on public exhibition at the National Gallery of Art in the National Museum Building Friday.

This collection, one of the most valuable in the United States, is an outright gift to the American people from the late John Gellatly, of New York City, through the Smithsonian Institution, made two years before his death in 1931. It was brought from New York to Washington this year.

The gathering of this collection was the life work of Mr. Gellatly. It contains 145 American modern masterpieces in oil, watercolor and pastel, and includes such famous names as Abbott Thayer, Albert P. Ryder, Thomas W. Dewing, Childe Hassam, Gari Melchers, John Singer Sargent, Irving Wiles, J. J. Shannon, James A. McNeil Whistler, J. H. Twachtman and others. The work of foreign masters is represented by Ruben's painting of "The Artist's Wife and Son," from the Duke of Marlborough's collection in Blenheim Palace; Van Dyke's painting of the Marchesa Lina Cattanes, and paintings by Puvis de Chavannes, Piazetti and French and Italian primitives.

The art objects include:

A throne carpet with silver and gold threads, a large black jade cup and a small cup cut from a single emerald, formerly the property of Jahangir Mogul, Emperor of Delhi, India, who succeeded his father, Akbar the Great, in 1605. The legend associated with the emerald cup is that it was carved at the order of the empress upon the promise of Jahangir, who was a heavy drinker, that he would substitute it for the large jade cup and reduce his potations in accordance with the size of the two vessels.

An enamel box set with diamonds which was presented by Catherine the Great of Russia to Gregory Orloff.

Approximately 40 pieces of sixteenth century jewelry, attributed to Benveunto Cellini, and a silver figure of Hercules, also attributed to the same master.

A unique Christian glass and gold necklace dating from the sixth century. It consists of 15 golden disks inlaid with glass mosaic, each disk portraying one of the 12 disciples with the name inscribed in Greek, the central disk benig reserved for Christ and the two end ones each bearing the Constantinean cross.

A large canteen bottle of pure gold, once the property of a famous Chinese emperor; Chinese tomb frescoes excavated at Turfan and dating from the ninth century; a carved wood figure of Kuan-Yin, the goddess of mercy; a group of Chinese sculptures in marble, bronze and stone, and a unique collection of Chinese sculptures in marble, bronze and stone, and a unique collection of Chinese glassware, recognized as among the finest in the world.

A collection of Syrian, Egyptian, Greek, Roman and Arabic glass and necklaces, bottles and glass cameo fragments dating from the first, second, third and fourth centuries.

Tapestry and needlework chairs of the Regency Period and furniture of the fifteenth and sixteenth centuries. There are three elaborate extension table, two French and one Italian.

A notable collection of fourteenth, fifteenth and sixteenth century stained, leaded glass, representing a lost art.

A Russian ikon of gold studded with pearls.

A piece of fifteenth century tapestry from the Cathedral of St. Rupert and St. Virgil at Salzburg, representing the Crucifixion.

Two terra cotta polychromes of Giovanni de la Robia.

A fifteenth century papal dalmatic belonging to one of the Medici popes of the fifteenth century.

A silver mirror believed to have been one of the wedding presents of Marie Antoinette.

The entire collection comprises more than 1,600 pieces.

PARENT-TEACHER GROUP ACTIVITIES

All material for this column must be in the State office, Room 501, 1201 Sixteenth street northwest, not later than the first mail on Wednesday preceding Sunday on which publication is desired. This column will be discontinued for the summer months after its appearance in the issue of Sunday, June 25.

Owing to the illness of Mrs. J. N. Saunders, State President, Mrs. L. B. Castell, first vice president, presided over the meeting of the Board of Managers of the District of Columbia Congress of Parents and Teachers held Tuesday, June 13, in Rock Creek Park prior to the annual picnic of the organization.

Mrs. E. J. Dowling, 2026 Lawrence street, northeast, State Student Aid Chairman, requests that the local associations make returns to her as soon as possible for the tickets from the benefit performance given at the Gordon Junior High School on Monday, June 5. Proceeds from this event are to be used to carry on the Student Aid work of the District of Columbia Congress of Parents and Teachers and the relief work of the Teachers Union.

WHEATLEY.

The "farewell" assembly for pupils entering junior high school from Wheatley will be held in the school auditorium on Wednesday at 1:30 p. m. Mrs. Florence Rogers, supervisor of the sixth division, will present Wheatley "W's," a prize furnished by the Parent-Teacher Association for scholastic requirements and achievements in character building as presented by Miss F. Mortimer, principal, and her staff.

The court of awards for Wheatley Girl Scout Troop No. 57, under the supervision of Capt. Susan Mellichampe, sixth grade teacher, will be held in the school on June 22, at 1 o'clock, when Miss Mortimer, chairman of District No. 1, will present the awards. Scout officials and parent-teacher officers will be present.

The final meeting of the association was held Tuesday afternoon when Mrs. L. B. Castell, first vice president, District of Columbia Congress of Parents and Teachers, installed the officers for the coming year.

Aided by the compilation record kept by Mr. G. Irwin Burneston, of the atendance of parents at meetings of the association during the year, twelve teachers and eleven parents had perfect attendance and each were presented a pennant of school colors by Mrs. M. Burneston, membership chairman. Those receiving awards were as follows: Teachers, Misses F. Mortimer, S. Mellichampe, Curl, Gaddess, Horvath, Williams, Gieger, Espey, and Mesdames Brooks, Kettering, Press, Monaghan; parents, Mesdames Manning, Rawlings, Russell, Honey, Burneston, Wiener, Starr, Loughery, Kight, Hillsinger, and Jones. Mrs. Burneston was given a rising vote of thanks.

The Wheatley Boy Patrol was given a luncheon in the Parent-Teacher clubroom Thursday by the association. Following the luncheon they were taken to the A. A. A. award session by Mrs. Alice Brooks, sixth grade teacher in charge of this activity.

The baseball team of Wheatley, in charge of Miss Agnes Motyka, teacher, has won the Northeast Division championship, and was presented with the silver cup award on Friday by Mrs. Alice Manning, president of the association, who urged them to make the city championship their goal.

Under the supervision of Miss Rose Mary Easton, director, the annual playground circus was held at Wheatley Thursday.

STODDERT.

On June 5 the following officers were elected for the Stoddert Associatoin to serve during the coming year: President, Mrs. U. Carr Lostin; first vice president, Mrs. H. O. Kephart; second vice president, Miss Blanche Fawcett; secretary, Miss E. Fischer; treasurer, Mrs. Oscar Kuldell.

BOWEN-GREENLEAF.

The last meeting for the school year of the Bowen-Greenleaf Association was held June 8, at the Bowen School. Mrs. J. N. Saunders, State president, talked on the national convention held in Seattle. The following officers were installed: Mrs. W. H. Hummel, president; Mrs. M. B. Truworthy, treasurer; Mrs. M. D. Smallwood, secretary; Mrs. H. Perron, first vice president, and Miss A. McNamara, principal, second vice president; Mrs. Wilkerson, historian.

Besides Mrs. Saunders, other guests present were Mrs. L. B. Castell, first vice president, and Mrs. M. W. Buell, seventh vice president of the State congress.

Mrs. Agnes Cook, the retiring president, was presented with a past president's pin by the association, also a basket of flowers by the teachers of the two schools in appreciation of her work for the last two years.

The meeting adjourned after the singing of the Parent-Teacher song, with Miss Ramey at the piano.

WOODRIDGE.

Officers installed by Mrs. W. B. Fry, State secretary, at the last meeting of the Woodridge Association, held on June 8, were: President, Mrs. Robert B. Doing; first vice president, Mrs. W. B. Calvert; second vice president, Miss Abigail Whiton; third vice president, Mrs. G. Giles; secretary, Mrs. Paul I. Neuhaus, and treasurer, Mrs. R. A. Lyon.

The retiring president, Mrs. John L. Mitchell, was presented with a past president's pin and a pearl bracelet. A set of book ends and a letter tray were presented to Miss C. F. Barnard, principal.

The health chairman, Mrs. A. B. Genung, announced that in June 389 children had been weighed and measured, 190 of whom received gold stars, 164 blue stars, 30 red stars and 5 green stars.

Yearly reports were read by the following chairmen: Child guidance and Juvenile Court, Mrs. G. Giles; health, Mrs. A. B. Genung; membership, Mrs. M. C. Wilson; program, Mrs. Paul I. Neuhaus; publicity, Mrs. Charles R. Allen; study group, Mrs. O. G. Hankins; student aid, Mrs. Henry Evans; summer roundup, Mrs. George Clemmer, and grade mothers, Mrs. W. B. Calvert.

Miss E. L. Kemp's kindergarten entertained with songs and recitations. There was also a short program by the piano class which has been taught by Mrs. F. X. Johnson. The annual luncheon for the teachers and the executive committee will be held Thursday, under the direction of Mrs. John M. Kane, hospitality chairman, assisted by her special committee.

The attendance chairman, Mrs. Paul I. Neuhaus, announced that the attendance picture was won by Miss E. L. Kemp's kindergarten.

BANCROFT.

The last meeting of the year was held in the recreation room June 6. Reports from officers were made, including the report of the annual luncheon held May 17.

Mrs. J. F. Randall, who has served the association as president for two years, was presented witht a past-president's pin. Miss Handy, fifth grade teacher, explained the creative work done by her class and which work was inspired by the work now in progress on the new addition to the building to be used jointly by Bancroft and Johnson Schools when completed. The officers for the coming year were installed by Mrs. L. B. Castell, first vice president, State congress.

STUART.

Stuart Junior High will hold graduation exercises Wednesday at 2 p. m. There will be 150 graduates. Plans are being made to give them a party and dance after the exercises. Mrs. Victor Gauss will present the girls with corsages and the boys with white carnations. Mrs. L. H. Magruder will assist.

Invitations have been sent to Mrs. J. N. Saunders and Mrs. E. J. Dowling, of the State congress.

WALLACH

The final meeting of the year was held Monday, at which time fifth grade pupils entertained with a historical sketch entitled "The First Flag." The following officers were elected for the coming year: President, Mrs. Beatrice Terry; vice presidents, Mrs. F. E. Simmons, Mrs. H. R. Hix, Mrs. Clara Scott; secretary, Mrs. Hurney; treasurer, Mrs. Louise Williams.

Mrs. L. B. Castell, first vice president, State Congress, addressed the association, after which she installed the newly elected officers. Miss Ella Crook, principal of the school, gave a resume of the school's activities during the year. A social hour followed.

WHITTIER

The Whittier Association held the last meeting of the year at the school on Monday. Mrs. C. A. Davidson, corresponding secretary, who is also State Publications Chairman, told about a summer study course for parents. The president suggested that parents get together and form one of these groups for the summer.

Yearly reports were read by chairman of standing committees. Student Aid Chairman, Mrs. Hansen, reported that three "Bundle Weeks" were set aside during the year, and over eight hundred garments collected and sent to Student Aid Headquarters to be distributed among needy school children. Food collected by Mrs. Baer, kindergarten teacher, as a Red Cross project was distributed by the Student Aid Chairman with the assistance of the minister of the Albright Church. Mrs. McManes worked throughout the year at Student Aid Headquarters, sewing and repairing clothes. Two thousand, eight hundred and forty-five bottles of free milk in need of this nourishment.

Ways and means chairman, Mrs. Ball, reported that seven card parties and five luncheons were held at a large profit.

Mrs. Dunham, grade mother chairman, reported on work that had been done by the grade mothers and told of the teas that had been arranged for each room.

A report was read by the treasurer, Mrs. Bainbridge, showing a substantial earning and expenditure of money. Mrs. Bainbridge, who is retiring, was presented with a Parent-Teacher pin.

Mrs. Pavay, president, read her report, telling of the work done by the association, including purchasing of books for the children, equipment for clinic room, repairing of ditto machine for teacher's use, balls for playground, glass pitchers and glasess for children's milk in the kindergarten room.

It was moved that a gift of $2 each be given to the janitors in recognition of the work they have done for the association throughout the year.

A picnic was held Friday in Rock Creek Park. A motion was made requesting that a letter be sent to Mr. Lartz in appreciation of the work done on the notices. Miss Green, principal, spoke of the friendly way in which the association has cooperated with the school. She also spoke very highly of the boy patrol, nad it was moved that the association pay full transportation for them to the ball park and also to Tech High School.

An auditing committee was appointed, naming Mrs. Foote as chairman and Mrs. Cassedy and Mrs. Hansen on the committee.

Miss Demarest's morning class won the attendance prize for having the highest percentage of parents present at the meeting. Mrs. Deane's room had a mothers' tea May 24.

A farewell party is being given by the association to the children in Miss Jackson's and Mrs. Deane's rooms, who will go to junior high school.

At the executive meeting a committee of two mothers for each day of the week, from June 12 to 16, was appointed to go to the Juvenile Court to care for the children in the nursery.

Mrs. M. W. Buell, State vice president, installed the following officers: President, Mrs. Pavay; first vice president, Mrs. Stitt; second vice president, Miss Michaelson, teacher; recording secretary, Mrs. Cassedy; corresponding secretary, Mrs. Davison; treasurer, Mrs. Jones.

Mrs. Pavay, president, pointed out that the association appeared on the honor roll with a very high percentage.

TRUESDELL.

The last meeting of the year of the executive committee of the Truesdell Association will be held in the school Monday at 1:30 p. m.

BROOKLAND-BUNKER HILL-NOYES.

At the last meeting of the association held Monday in the Brookland Building a short business meeting was conducted by Mrs. G. Nevitt, president. Mrs. Ralph Hoagland, acting ways and means chairman, announced the following activities of the association for the next week: A bake sale to be held in the new building, June 17, proceeds to go toward balancing the budget; a silver tea to be given Monday, June 19, in the home of Mrs. Fred Miller, 1001 Irving street northeast, 2 to 4 p. m.

The patrol luncheon was held Thursday, and the "Send-off" party June 21. Mrs. Foster gave a report of her study group work. Seven meetings were held during the year.

The officers for the ensuing year were installed by Mrs. Miner W. Buell, State vice president. The meeting was then turned over to Mrs. Donald Kester, program chairman. Miss Mary Schaller, former patrol leader in Troop No. 82 Girl Scouts, gave an outline of a day in camp and what it means to her to be a Girl Scout.

Misses Mildred Rinauldot and Mary Schaller gave piano selections, Palamisco, by MacDowell, and Grand Valse, by Leo DeLieb. Harry W. Scott, Scout master, Troop No. 82, Boy Scouts, was a guest of the association and had Danton Mason, member of the staff, tell what is expected of a boy to be a good Scout and also an outline of summer activities already planned. Miss MacNeils' room won the attendance banner.

U. D. of C.

The regular meeting of the Stonewall Jackson Chapter, No. 20, United Daughters of the Confederacy, of which Miss Frances Shirley is president, was entertained by the Y. M. C. A. Glee Club Quartet, directed by J. Nelson Anderson, soloist and choir director of St. Paul's M. E. Church. Mr. Nelson sang several beautiful numbers, accompanied by Mrs. Anderson. The quartet, composed of Willis H. Fiske, first tenor; Robert Hill, second tenor; Colon Heath, barytone, and Donald Weipert, bass, was most generous, and their selection, "Dried Apple Piess" aroused much enthusiasm among the audience. Interesting readings were given by Misses Peggy May Koob and Virginia Tally.

There were a number of guests present and a social evening with refreshments followed the program. This was the last meeting until fall.

The Gen. J. E. B. Stuart Chapter held the June meeting at the home of Mrs. Constance Goodman, 2814 Thirty-fifth street northwest. Refreshments were served on the back veranda by the hostess, who showed the members souvenirs and told stories of her trip around the world.

People can take advantage of your offer the same day it appears in a Post Classified Ad. Phone National 4205.

BOOKS AND AUTHORS

By ELISABETH E. POE

THE use by John Masefield of the Chaucer theme in a recent volume of verse recalls the fact that a Chaucer revival is quietly but surely under way.

This is a fortunate thing, for it remains eternally true that no reader has tasted the real richness of English literature until he has read his Chaucer.

Too often Chaucer is studied, but little read. For it is true that no author is more studied in the grammar and secondary schools than this ancient British poet. Yet if the students do not thereupon adopt this father of English poetry as their own, it is truly "love's labor lost."

The people who throng through the pages of Chaucer are real human beings, not the artificial creatures of a poet's imagination. His maturity of thought bespoke a civilization beyond that apparent in the ordinary life of the era in which he lived at the time that it was written.

Truly, as a later poet wrote:

"The poet in a golden clime was born
With golden stars above,
Dowered with the hate of hate, the scorn of scorn,
The love of love."

American reviewers should be grateful to Arthur Waugh, the London critic and bookman, for the following recipe reviewers may apply to the task at hand.

"The reviewer," he wrote, "should make it his first business to penetrate to the author's intention, to explain it to the reader, and then to discuss how far the writer has succeeded in doing what he set out to do. If, in the process of his survey, he finds the author careless over facts and illogical in reasoning, he should say so firmly; but not at the expense of the general form and construction of his article, which will always serve its purpose best if it begins, in the first sentence, by striking the keynote of the coming appreciation, develops that note in the course of the article, and returns to it, as the final echo, at the close."

That the United States is rapidly becoming a Nation of readers is shown by the drug store book cases, the book shelves in the hotels and other public places, and the increasing number of circulating libraries.

Of course, the circulating library is not the darling of the publisher—why should it be, when it makes one book serve at least 50 persons on an average, which means one book sold instead of 50? But the circulating library has its uses for the publisher in stimulating the interest in given books and cultivating the reading taste of sundry individuals, who, after they learn really to read books, may advance to the still greater joy of purchasing books for their continued enjoyment.

Somehow, to the true book lover, a library book never has quite the flavor of a book that is owned by the reader. It is like borrowing a friend for a short time from one blessed with many friends, and then having to return the friend instead of keeping him as a choice possession forever.

Dean Inge, of St. Paul's, has raised a new literary issue in England which deserves discussion on this side of the water as well. He asks: "Is it better to dictate one's work or to write it out oneself either in script or by means of the convenient typewriter?"

The dean answers his own question by saying: "The pestilent habit of dictating is doing a great deal of harm to modern writing." There are many who will be found ready to agree with the dean. Hasty writing makes hard reading and the typewriter as well as the practice of dictating adds greatly to this probability."

Ancient and Modern Anthology of Japan.

Even the terrific heat of the past few days can not rob one of the enjoyment possible in finding among one's new books a really precious volume, one that will be cherished throughout the years, "a thing of beauty and a joy forever."

This special grace is attached to a beautifully bound, thick book which bears on the cover the title: "An Anthology of Haiku, Ancient and Modern," edited, translated and annotated by A. Sataro Miyamori. The book contains 72 autographs and pictures, including 18 colored pictures, and is the work of Maruzen Co., Ltd., of Tokyo, Japan.

It is necessary first of all to explain the meaning of the word "haiku." This is the name of the shortest of Japanese poems. A haiku consists of three lines of five, seven and five syllables, respectively—seventeen syllables all told—and in it seven or eight, at the most ten words are counted. It is not particularly serious poetry; as such, it is rather of a lighter form, although at times it has a wealth of meaning for those who have artistic sense necessary with which to probe into the real beauty of the haiku. In true Japanese fashion, it portrays a whole story in a few words. See the picture forming in the reader's mind as he reads this one:

"Upon the temple bell
A butterfly is sleeping well."

In the introduction the editor explains: "The Japanese are passionate lovers of nature. Every feature, every phase, every change of nature in the four seasons powerfully excites their delicate esthetic sense. Not to speak of cherry blossom viewing picnics which are the custom among all people high and low, young and old, the Japanese often row out in pleasure boats on the sea or on a lake to enjoy the harvest moon; they often climb hills for views of the 'silver world' of snow; they often visit rivers in darkness to contemplate fireflies; they often climb wooded mountains to delight in the rich brocade of frost-bitten maple leaves; they often listen with ecstasy to the songs of frogs, of which Ki no Tsurayuki, an ancient poet, says: 'The frog dwelling in the water—all living things sing songs. Men of taste, particularly poets, while enjoying these scenes, compose verses on the spur of the moment.'"

Some writers call the haiku "the Japanese epigram." This is a fitting name as all who are familiar with it can testify.

Brevity and suggestiveness are the life and soul of a haiku. Therefore, it is imperative that its translation, as far as possible, be as simple, concise and laconic as the original. In translating this type of Japanese verse the translator often makes the mistake of trying to make its meaning too apparent. The Japanese poets are too artistic for this. They leave something to the poetic imagination. The present translator has not erred in this regard.

Haiku, as such, is a rather late development in the history of Japanese poetry. Japan, of course, is a nation of poets and it is composed by people in all stations of life, men and women, young and old. One of its masters was Buson, who flourished in the eighteenth century (1715-1783), and the present volume has many examples of his work.

Here are a few examples of haiku:

New Year's Day.
On the morning of New Year's Day
I think even of the Age of Gods.
Moritake.

A Butterfly.
A fallen flower flew back to the branch!
Behold! It was a flitting butterfly.
Moritake.

The Harvest Moon.
All night long I watched the glorious moon;
And wearied not the first time nor the second.
Kigin.

Progress of Women In 100 Years Told.

A truly remarkable book of sundry remarkable women is "Angels and Amazons," by Inez Haynes Irwin (Doubleday, Doran & Co., New York), in which every social movement concerning the progress of women for the past 100 years is portrayed.

In telling the story of these women, Mrs. Irwin gives the story of the suffrage movement, of the growth of the woman's club, of woman's fight for a place in business and the professions and gives a clear picture of just what has been accomplished and what remains to be accomplished.

Mrs. Irwin has a qualified pen, for she has been one of the active leaders in women's progress. She also traces the rise of higher education for women. Mrs. Irwin takes a pleasant way to do this through the life stories of Mary Lyon, who taught school at a salary of 75 cents a week in order to further her own education; Emma Willard, Zilpah Grant, Catherine Beecher, of the great Beecher family, and others. How the schools and colleges were made to open their doors to women is another dramatic chapter.

Then came women into the professions led by such pioneers as Hannah Longshore, the first woman doctor; Mary Webb, organizer of a woman's society for missionary purposes; Dr. Anna Howard Shaw, the most famous of the women suffragists and a woman preacher of renown, and Washington's own Ellen Spencer Mussey, founder of laws freeing women and for 25 years legal adviser to the Swedish and Norwegian legations, and Belva Lockwood, another Washington woman, the first woman to be admitted to the bar of the United States.

A large part of the volume naturally is devoted to the fight for equal suffrage and to those four eminences of the early suffrage movement, Susan B. Anthony, Elizabeth Cady Stanton, Lucy Stone and Lucretia Mott. But it is much more than the story of the mere struggle for equality. It points out the mental changes that have taken place in the American people due to feminine influence—marriage, birth control, world peace, education, child labor, morals, have all felt the impact.

D. A. R. Notes

The regent of E Pluribus Unum Chapter, Mrs. William B. Sinnott, entertained the officers of her chapter at a very lovely dinner served on the lawn of her residence in the shade of the mammoth oaks of old Georgetown.

The guests were Mrs. Harry C. Grove, State regent; Mrs. William C. Teubner, vice regent; Mrs. C. S. Ficklen, chaplain; Mrs. James F. Douglas, corresponding secretary; Miss Harriet P. Lander, treasurer, and Mrs. Elmer E. Curry, delegate.

After the dinner the company subsided into an executive committee meeting, when arrangements were made for the get-together of June 20 at 7 o'clock, and for the card party to be given by the Chapter, July 15, at the Thomas Circle Club, for which Mrs. Teubner was appointed chairman of arrangements, and Miss Anna Grove in charge of prizes. Many other matters of importance were discussed and tentative plans were made for the work of the coming season.

Lucy Holcombe Chapter was entertained at the home of Miss Cornelia Cotton, Davidson drive, Bethesda, Md., on June 10. A picnic supper was served on the lawn, followed by bridge. Among the guests present were Mr. and Mrs. Harry C. Grove, Mrs. Jean Labat, Mr. and Mrs. J. Slater Davidson, sr., Mr. and Mrs. J. Slater Davidson, jr., Mr. W. W. Anderson, Mrs. Mary Motter, Miss Hazel McDonald and Miss Helen Overton. The ice cream festival, which the chapter had planned for June 28 at 3805 Gramercy street, has been indefinitely postponed.

The Frances Scott Chapter held the final meeting of the season Tuesday at the Towpath Tavern in Georgetown. Luncheon was followed by contract in the living room. About 25 members and guests were present. The honor guests were the State regent, Mrs. Harry Colfax Grove, and the national vice president, Miss Helen Harmon. Others present were Mrs. George M. Pierce, Mrs. Arthur Adelman, Mrs. E. P. Andrus, Mrs. Frank Bell, Mrs. Fowler W. Barker, Mrs. Barnes, Mrs. Charles E. Bright, Mrs. Elmer Cassel, Mrs. William Cole, Mrs. Alfred B. Garges, Mrs. Warren E. Emley, Mrs. Walker S. Martin, Mrs. Howard Kane, Mrs. Robert Reeder. Other guests were Mrs. Lisle Lipscomb, regent of Anne Hill Chapter; Mrs. Nancy Cole Barnes, Mrs. Eleanore Martha Goetze, of New York, and Mrs. Jesse Haas, sister of the regent.

The President Monroe Chapter met Tuesday evening at the home of Miss Effie L. Henry, 1065 Jefferson street, Georgetown. Dinner was served followed by the monthly meeting. Tribute was paid by the chapter to the memory of Mrs. Rose Gouverneur Hoes, distinguished descendant of President Monroe. Mrs. Harry Colfax Grove, State regent, was guest and speaker of the evening. She addressed the chapter on the work of a model chapter.

Pen Women

Mrs. Richard Yates and Mrs. Robert Bennett will be joint hostesses at luncheon at the home of Mrs. Bennett, on Conduit road, of the Chevy Chase branch of the National League of American Pen Women at their next meeting, the second Tuesday in July.

The hostesses will be assisted by Past Presidents Mrs. Jesse W. Nicholson, Mrs. David McPherson and Miss Vyolla Offutt, and the following officers: Mrs. Daisy B. Calhoun, Miss Victoria Copping, Mrs. Bertha Chaney, Miss Louise Worden, Mrs. Mary S. Parker, Miss Hester Walker Beall, Miss Irene Juno and Miss Dorothy M. Nicholson.

The president, Mrs. Emma W. P. Slack, will preside and be the guest of honor at the luncheon. Mrs. George Butte sailed for [illegible] some days ago to pass the [illegible] abroad.

'College Humor' Hums as 'Diggers' Sink New Shaft!

LOCAL SCREEN HITS MOVE AND SO DO CINEMA STARS

By NELSON B. BELL

ONE in quest of tangible evidence of the cinema's strangely divergent tendencies could hardly have found a more fruitful field for his explorations than midtown Washington last week.

In one of the opulent downtown temples of the audible shadows was as flagrant an example of "writing down" to the reputedly 12-year-old intelligence of the motion picture public as one is apt to encounter in several months of Sundays; in another were a few fleeting demonstrations of that superbly individualistic superiority which the motion picture alone possesses over all other forms of dramatic expression.

It may not reasonably be deemed excessive derogation to say that even a picture of such excellence as to attract overflow audiences throughout a week on F street might have been made better by more strict adherence to the structural qualities of the stage play from which it was adapted.

"When Ladies Meet," obviously, pleased a great number of amusement-seekers. A majority of them, it is fair to assume, had not seen the Crothers play upon the one occasion of its presentation on a Washington stage.

To those who had viewed it, the imagination, deftness and subtlety with which Miss Crothers imbued her original work, by a process of over-visualization and too-minute exposition were translated into juvenility, mediocrity and a glaring obviousness that robbed the play of much of its charm and power as adult and literate entertainment.

Because, on the other hand, "Gold Diggers of 1933" made sagacious use of many elements of appeal that belong only to the motion picture and can not be found anywhere else, it is not by any means to be understood that this gaudy contribution to the musicalized screen is the perfect picture.

Many have objected to the manner in which it undertakes to dovetail three separate movements and as many camera treatments in a not wholly successful attempt to achieve a compact and homogeneous entity.

Regardless of its optimistic experiment in arrangement of musical comedy, straight farce and musical pageantry, however, there are moments during the "In the Shadows" waltz number and the "Forgotten Man" number when "Gold Diggers of 1933" touches heights of photographic artistry that it will take a deal of doing to excel.

That both pictures are characterized by qualities that the multitudes enjoy is eloquently attested by the fact that each is being moved to another theater for an uninterrupted continuance of a run that it would be a public injustice to halt.

"Gold Diggers" is now to be found at the Metropolitan and "When Ladies Meet," thanks to a late Thursday decision, pursues its opulent course at the Columbia.

* * * *

THE ease with which such last-minute decisions as this may be put into execution marks but one aspect of the extraordinary flexibility of which the film industry constantly avails itself.

Scarcely less fluid than the many projects that may revolve about a can of celluloid are the movements of the stars whose images the gelatine ribbons reflect. In these later friendly days of amicable borrowings, interchanges and juggling of acting personnel, it is not so easily possible to identify a producing company by its stars as was the case before one touch of depression made the whole movie world akin when bitter rivalries, with no favors asked and none granted, were the order of the day.

Certain realignments recently confirmed will give next season's major products something of a new complexion.

For example, George Arliss, a mainstay of the Warner roster throughout the period of his preeminence as a star of the talking screen, has declared his allegiance to Darryl Zanuck, the former studio chief on the Warner lot, and will hereafter be one of the stars of his Twentieth Century producing company, releasing through United Artists.

Supplying, at least in part, the deficiency which the Arliss defection will occasion at the Warner plant, will be that other brilliant Englishman, Leslie Howard, who almost simultaneously with the Arliss departure signed a long-term contract with the Warner Brothers.

Mr. Howard, of course, although perhaps no less gifted than Mr. Arliss, as yet lacks the ripening experience that has made his older compatriot one of the most notable figure of the contemporary theater.

Like Mr. Arliss, he is a product of the stage of bone and sinew and transferred his talents to the films only after having won his spurs by superlative work on the boards.

He has easily before him the heights now occupied by the splendid actor with whom he shares an intelligent, polished and versatile command of his art.

* * * *

ANOTHER personality that will be missed from the Warner Brothers-First National films will be that of Loretta Young, whose option was not taken up upon the expiration of a long and honorable contract, under which she had developed from a mere chit of a girl into an actress of poise and authority under strictly Warner auspices.

Miss Young is not yet ready to assume the responsibilities and arduous duties of individual stardom, but there is that about her voice, ingenuous bearing and wholesome, youthful beauty that equips her especially well for leading lady assignments in romantic comedies and the lighter domestic and outdoor dramas that are savored heavily with the spirit and ebullience of radiant young womanhood.

Loretta Young, of course, will not be absent from the silver sheet

Continued on page 7, column 2.

Elissa Landi in "I Loved You Wednesday" —Loew's Fox.

Richard Arlen, Gracie Allen, Bing Crosby and George Burns in the new screen musical, "College Humor"—Palace.

A College Musical With Stellar Cast Comes to F Street

"College Humor," now playing at Loew's Palace Theater, is a new-style musical comedy in which the music, dances, comedy and other characteristics are part of the plot, instead of extra scenes thrown in at random.

"College Humor" is the story of a campus where coeds learn the drolleries of life more readily than mathematics and science; where reputations are made on the gridiron and lost in boudoirs; where kissing replaces calculus on the curriculum and professors croon to their classes.

Heading the long list of famous stars of radio, stage and screen in the cast are Bing Crosby, Richard Arlen, Mary Carlisle, Jack Oakie, George Burns and Gracie Allen, Lona Andre and Mary Kornman.

In the support are Joseph Sauers, Jimmy Conlin, James Burke, James Donlan, Lumsden Hare and Churchill Ross. The picture was under the direction of Wesley Ruggles and was based on the original story by Dean Fales.

"College Humor" is a continuous laugh for nearly one hour and a half, and you pray that the students flunk so that you may go through another four years of fun with them.

Completing the bill is the Hearst Metrotone News and selected short subjects.

Radio has completely eliminated those "good old days" when a song composer rode to fame and fortune on one hit tune, Bing Crosby declared recently.

Crosby, now appearing in his second feature picture, "College Humor," for Paramount, has been on a national hook-up for two years and has introduced a number of hit songs.

"In the old days," he explained, "it took approximately eight months for a song to reach all corners of the United States, and its popularity would live on while it went around the world. During that time sheet music and records sold extensively. 'Yes, We Have No Bananas,' 'Whispering' and 'Dardanella' are examples. Every one was singing or whistling the tunes. The composers made fortunes.

"But now a composer writes a song, a publishing house accepts it, then it is sung and played over national networks, and within a week it is 'old' to every corner of the Nation, and a new song takes its place. A composer has to keep hammering out hits regularly to achieve the same return one popular song would bring in the old days."

Arthur Johnston and Sam Coslow composed the songs which Crosby sings in "College Humor." Two of them, "Learn to Croon" and "Moonstruck," will be hits, Crosby believes.

'When Ladies Meet' Goes to the Columbia For Extended Run

For the first time in the history of Washington theaters, a picture will be transferred from the screen of the Palace to Loew's Columbia for the continuation of a run of such wide popularity that to discontinue it would result in a genuine deprivation of the public.

The picture which thus shatters precedent is Metro-Goldwyn-Mayer's film version of Rachel Crothers' successful stage play, "When Ladies Meet."

Such tremendous crowds packed the Palace throughout the first week's run that Loew officials determined that the picture as a reward of merit should continue its triumph at the Columbia in order to give movie lovers a chance to see what many have declared to be "the best picture of the year."

"When Ladies Meet" is interpreted by an exceptionally well chosen cast of which the stellar members are Ann Harding, Robert Montgomery, Myrna Loy, Alice Brady and Frank Morgan.

The story itself is one of whimsical humor, gay developments and substantial dramatic fiber. It concerns the crisis that is precipitated in four lives when a young woman who has fallen in love with a married man meets, and explains her predicament to, that man's wife, without knowing her identity—or the wife hers. It is a situation of daring, suspense and high drama.

During the local engagement of the picture, considerable controversy has arisen as to who plays the most important role. The consensus of opinion has seemed to be that it lies between Miss Loy and Miss Harding. Some have even gone so far as to declare that "When Ladies Meet" is the most dramatic picture in which Ann Harding has ever appeared in a pivotal role.

The bill will be completed by abbreviated sound subjects and the latest release of the Paramount Sound News.

Ruby Keeler, Dick Powell in "Gold Diggers of 1933" —Metropolitan.

Tibetan Priest in "India Speaks"—RKO-Keith's.

Ann Harding in "When Ladies Meet"—Columbia.

Twenty-fifth Year.

The filming of Cecil B. DeMille's current picture, "This Day and Age," marks the director's 25th year in motion pictures. It was in 1908 that he filmed his first picture, "The Squaw Man."

In New Film.

Ferdinand Gottschalk, Garbo's manager in "Grand Hotel," has been signed for an important role in "Midnight Club," featuring Clive Brook, George Raft, Alison Skipworth and Helen Vinson.

A GUIDE TO THE PICTURES

THIS WEEK.

PALACE—Richard Arlen, Bing Crosby, Burns & Allen and Jack Oakie in "College Humor," short sound subjects and Metrotone News.

EARLE—Edmund Lowe and Nancy Carroll in "I Love That Man" (screen). Mitchell & Durant headlining the vaudeville (stage). Universal News, with Graham McNamee, and orchestra, with Freddie Clark.

RKO-KEITH'S—Richard Halliburton's "India Speaks," Clark & McCullough comedy, short sound subjects and Pathe News.

LOEW'S FOX—Elissa Landi and Warner Baxter in "I Loved You Wednesday" (screen). Notre Dame University Glee Club and Varsity Quartet headlining the vaudeville (stage). Fox Movietone News and orchestra, with Phil Lampkin.

METROPOLITAN—Ruby Keeler, Aline MacMahon, Dick Powell, Joan Blondell, Ginger Rogers and Guy Kibbee in "Gold Diggers of 1933" (run continued from the Earle), short sound subjects and Paramount Sound News.

COLUMBIA—Ann Harding and Robert Montgomery in "When Ladies Meet" (run continued from the Palace), short sound subjects and Paramount Sound News.

NEXT WEEK.

EARLE—Barbara Stanwyck in "Baby Face," and Walter O'Keefe headlining the vaudeville.

LOEW'S FOX—James Dunn and Gloria Stuart in "The Girl in 419," and Col. Stoopnagle and Budd headlining the vaudeville.

RKO-KEITH'S—Charlie Ruggles and Phil Harris music in "Melody Cruise."

PALACE—Marion Davies in "Peg o' My Heart."

METROPOLITAN—"Forgotten Men," authentic war picture.

COLUMBIA—Conrad Nagel and Leila Hyams in "The Constant Woman."

Romance and Golf On Screen, Comedy Duo on the Stage

The current week at Warner Bros.' Earle Theater offers a triple-feature program of note, with the screen portion of the bill starring Edmund Lowe and Nancy Carroll in "I Love That Man," and including as a companion attraction Bobby Jones, the champ of golf champs, in his second Vitaphone short, "Position and Backswing."

The story of "I Love That Man" revolves around Edmund Lowe and Nancy Carroll, a strange pair, bound together by a curious emotional tie. Lowe is a shrewd confidence man, who finds great pleasure in separating a sucker from his money. Nancy Carroll is a girl of good background, who knows the minute she meets him that he is the one man in the world for her. Suddenly, Lowe finds himself in a legitimate business venture, earning more money than he has ever done by illegal methods. The picture reaches a breathless climax in the events that follow.

The stage show is headlined by Frank Mitchell and Jack Durant, who scored their greatest success as the comedian stars of "Vanities." They offer twenty minutes of fun and nonsense. Other acts are the Three Stewart Sisters in a program of harmony; Salter Walters, the modern ventriloquist, and Dick and Edith Barstow, dancers with educated feet.

Bobby Jones in "Position and Backswing," has as his pupils Glenda Farrell and Guy Kibbee. Professional as well as amateurs will find much in this new subject to improve their game, and will learn from the champ himself, "How to Break 90." Other short reels, including the Graham McNamee newsreel, and the Earle Orchestral Prelude will complete the program.

As usually is the case, the most spectacular golf shot ever played by Bobby Jones was not in competition, though he has played his share of sensational recoveries in championships, being always one of the boldest of competitors.

His most startling effort, however, was in a practice round just before the national open championship of 1929 at Winged Foot, when his iron second shot, intended for the eighth green, was shoved far off line, the ball stopping right in the middle of the ninth tee, some 30 yards from the green and 40 yards from the flag.

Directly between the ball and the green were two trees, the taller about 40 feet in height, the other, somewhat lower, and both in full foliage.

He took his niblick and assumed a stance facing as if he intended to play the shot at least 30 degrees to the left of the flag, laying off the blade of the club—that is, turning it away from the ball—so that it reposed flat on the turf. Then he swung, putting all his power into the stroke, and cutting sharply across the ball from the outside.

He took up a divot which by actual measurement was 7 inches in length, but very thin. The ball got up, buzzing like a partridge from the spin, cleared the top of the lower tree, wheeling swiftly to the right, and dropped on the green, stopping short of the hole, and no more than 6 feet from it. Then, as a climax, he missed the putt!

"Gold Diggers" Now On F St. at Tenth - To Continue Run

"Gold Diggers of 1933," Warner Bros.' gigantic girl-and-music show, which has just broken all records at Warner Bros.' Earle Theater, is the current screen attraction at Warner Bros.' Metropolitan Theater, where it is continuing its record-breaking run after being transferred from the Earle. The run at the Metropolitan is in response to the requests from thousands who were unable to see it during its first week's showing.

A fitting sequel to the sensationally popular "42nd Street," which started new styles in screen fare and broke all box-office records for attendance until "Gold Diggers of 1933" came along, "Gold Diggers" is, according to those who have already seen it, a greater picture in the way of beauty, magnitude of scenes, in comedy, beautiful girls and story value, and in catchy tunes.

It is a "back of the back stage" story, full of dramatic and amusing insight into the lives and loves of the people primarily responsible for staging a great New York revue. Intensely human, the musical is climaxed by a triumphant and spectacular pageant, entitled "The Forgotten Man," in which 300 persons are seen. The magnitude of this stunning sequence is said to be unequaled in the history of stage or screen.

Headlining the brilliant cast of thirteen stars are Dick Powell, Joan Blondell, Ruby Keeler, Ginger Rogers, Aline MacMahon, Guy Kibbee, Ned Sparks and many others.

A GIFTED YOUNG MAN WITH COLORFUL CAREER ASSURED

A BRAND-NEW type of motion picture hero is certainly something new under the sun and Fox has achieved the seemingly impossible by featuring a young South American named Raul Roulien in a production called "It's Great to Be Alive."

This young man, as popular abroad as any of our brilliant box-office names, learned to speak English by sitting week after week in a motion picture theater, viewing pictures over and over again and learning to form the words with the players on the screen.

Roulien was born in Rio de Janeiro May 25, 1906. His father, Baron Blas Pepe Accolti Gil Vidal, knight of the Cross of Malta and a noble of the house of Savoy, was sent from Italy to South America by the scientist, Benjamin Guarini, to carry out a plan for the commercialization of the Marconi system of wireless telegraphy.

The severance of diplomatic relations between Argentina and Chile in 1902 caused Roulien's father to lose his fortune, and he retired to Brazil.

Raul started out on a dramatic-musical course, appearing on the stage for the first time at the age of 5 and causing such a sensation that at 12 he had traveled all over Brazil in a number of triumphant tours between intervals of attending school. Later his father endeavored to put a stop to his stage ambitions, so that he might complete his education, and with that purpose in view he studied railroad engineering and architecture. With only 18 months before graduation Roulien left for Buenos Aires and scored an immediate hit on the stage.

During the years that followed he achieved success in many branches of the entertainment world. He headed his own theatrical companies; he wrote more than 150 musical pieces, from symphonies to a tango, "Adios Mis Farras," which in 70 days sold 1,700,000 records and more than 500,000 copies of sheet music; he made a world tour, appearing in France, Italy, Japan and other countries; he wrote books.

Possessed of a splendid tenor voice and unusual judgment of comedy values, it is expected that Fox will continue to build him as a star in romantic comedy.

Diversity of Scene Marks Film at Fox; Glee Club Feature

"I Loved You Wednesday," starring Warner Baxter and Elissa Landi, is the screen attraction at Loew's Fox this week. On the stage the Notre Dame Glee Club and Varsity Quartet are featured.

"I Loved You Wednesday" is the story of a glamorous ballet dancer in Paris, who, seeking to heal the wounds left by an unfortunate love affair, goes to South America to launch a professional career.

Two unusual features of the film are a dramatization of the work at Boulder Dam and the "Dance of the Maidens."

In the supporting roles surrounding Warner Baxter and Elissa Landi are such well-known players as Victor Jory, Miriam Jordan and Laura Hope Crews.

The picture was under the direction of Henry King and was adapted for the screen by Philip Klein and Horace Jackson.

Thirty-one male voices of the Notre Dame Glee Club and Varsity Quartet furnish the headlining stage presentation. Following is Bert Gordon, with Vera Kingston, in a comedy act entitled "Bits of Pieces." Sibyl Bowan in her impressions of Greta Gargo, Marlene Dietrich, Gloria Swanson and Ethel Barrymore, and Italy's dance favorites, Daro and Costa, bringing you their 1933 creations, also appear on the stage bill.

The Fox Movietone News and selected short subjects will complete the program.

Paris, a colorful South American harbor, Boulder Dam and New York supply a variety of unusual settings for "I Loved You Wednesday." The story of this Fox Film production revolves about the uncertainty of affections of Miss Landi, in the role of a ballet dancer.

First, she concentrates all her love on Victor Jory, and when he turns out to be a philandering husband on a marriage holiday, she finds consolation in the honest adoration of Baxter, a strong, big-time engineer.

Boys Will Be Boys But Production Is Not to Be Stopped

Joe E. Brown, star of "Elmer the Great," has taken his broken finger out of splints.

The injury was sustained in a baseball game in which he participated with the Kansas City Blues, the club in which he bought a share along with Tris Speaker and Lee Keyser. It was Brown's ambition to play at second base for his team. His team mates hope he's satisfied.

Production on his next picture, however, will not be held up by the injury, which will be all healed within a few days, according to word from Hollywood.

The next Joe E. Brown picture has no title as yet, but it is a navy story and will have the star in a gob's uniform for the first time since he began his film career. The studio is trying to charter a battleship for the navy picture's scenes.

An Intimate Study Of Mystic Country On View at Keith's

Answering thousands of questions after ages of silence, depicting the forced marriages of children, the untouchables, the sacred cows, the Mother Ganges River, where Hindus bathe, drink and bury their dead, comes as a revelation Richard Halliburton's remarkable "India Speaks," now being presented at RKO-Keith's.

Halliburton, with several books to his credit, among them "The Royal Road to Romance," has done an excellent bit of film recording of actual conditions in India, and has laced them together with added scenes, created in Hollywood, for story and continuity purposes—for the theater is primarily created for entertainment.

Recently presented at Radio City, in New York, "India Speaks" was selected for the Washington engagement because of the wide interest created during that Rockefeller City showing.

The local Keith bill is augmented by an excellent array of supplementary features, with such stars appearing in them as Clark and McCullough, Tom Howard, Arthur Tracy, the Street Singer; Donald Novis and Ralph Kirbery.

Braving a terror that has driven thousands of human beings mad and taken blood toll from countless men, women and children in Asia, a film company succeeded in photographing and recording in sound for the screen one of nature's greatest phenomena—the twilight swarm of gigantic vampire bats in the Indo-Chinese jungles.

The awsome spectacle of a full million of these bloodsucking creatures soaring from their jungle nests, blackening the sky, is incorporated into "India Speaks," in a romantic thread running through the picture.

Halliburton himself is shown attacked by one of the loathesome creatures at the risk of his life in the jungle.

"I fell asleep," relates the writer-actor-adventurer. "When my eyes opened a cold sweat chilled my body. In horror, I saw that one of the vampire bats had fastened itself on my throat. I threw it off, grabbed a rifle and fired. The sound of the shot awakened the rest of them, and the air was soon filled with their squeaking and gibbering, the ghostly swish of their wings and the sickening smell of their bodies."

Scenes in "India Speaks" show dense swarms of the vampire bats in flight. As flock after flock careens upward, the hellish creatures send every living thing in their path to seek cover.

Four Players Take New Screen Names

The latest, and supposedly the last, name change to be made in the cast of Cecil B. DeMille's current opus, "This Day and Age," was announced last week.

Sixteen-year-old Lester Salkow, who was taken out of the stage cast of "Counsellor-at-Law," had his name changed to Lester Arnold by DeMille.

The other three name changes were Judith Allen, who was Mari Colman until DeMille got busy; Paul Adams, who was formerly Adrian Samish, and Michael Stuart, who was heretofore known as Nestor Aber.

Nancy Carroll in "I Love That Man" —Earle.

The Hot Weather Theater

JOHN RYAN, soloist with the University of Notre Dame Glee Club, which, with the Varsity Quartet, is the chief stage attraction at Loew's Fox this week.

AT THE PLAY IN NEW YORK

By MARK BARRON.

NEW YORK, June 17 (A.P.).—Although it has been less than four years since Jeanne Eagels died, she has become a legendary figure on Broadway.

They rarely recall Bernhardt or Duse, but they haven't forgotten the vibrant, tumultuous figure that gave life to Sadie Thompson.

So it was with unusual interest that first nighters saw "Shooting Star," a play about Eagels' life. There have been novels, short stories, motion pictures and poems written about this tragic child, but this is the first play based on her life.

It must be recorded that "Shooting Star" is a disappointment, despite its dynamic and interesting theme. Apparently the authors were never acquainted with the real Eagels, for their play seems to be based entirely on exaggerated gossip continually heard during her short, exciting career. Their chronological facts are in good order, but they never succeed in capturing the real Eagels in their principal character.

THE story begins with this ambitious young actress working for an obscure stock company in rural Illinois. She is determined to be as great a star as Duse, and there is no sacrifice she will not make for that ambition.

Later one sees her among the unemployed actors on Broadway, but even that avenue can not keep down a woman so determined to get ahead. And she does, although it means the sacrifice of her health, her conscience and, in the end, her sanity and life.

Finally she gets the leading role in a play called "Port of Call," which is, of course, the Sadie Thompson of "Rain." For four years, despite a pain-wracked body and a broken heart, brought on when she is deserted by the one man she really loved, she plays this role.

But even a mind and body so inspired by burning ambition can not stand up under such work and she turns to liquor and narcotics. In the inevitable end she dies in a cheap hotel room.

FRANCINE LARRIMORE, in the Eagels role, has one of the most exhausting performances since Katherine Cornell appeared throughout three entire acts in "The Barretts of Wimpole Street."

Miss Larrimore is on the stage practically all the time, but what must be much more exhausting is her imitation of that husky, sobbing voice that made Eagels such a dramatic figure. It was a voice such as the theater hasn't had anywhere else in this generation, and occasionally it relives just for a moment in Miss Larrimore's performance.

MITCHELL & DURANT, the two lusty acrobatic comedians of vaudeville and revue fame, who return to Washington this week to headline the stage bill at the Earle.

The Saengerknaben Scheduled to Sing In Concert Series

The stirring strains of "Dixie" have been heard in many places and under remarkable circumstances, but it is doubtful if "Dixie" ever sounded more quaint than when the Vienna Saengerknaben, that superb organization of boy singers from the Austrian capital, changed all its "w" sounds to "v" sounds at Constitution Hall last winter and sang:

"I vish I vas in Dixie;
Look avay, look avay,
Avay down South in Dixie."

All of which is preliminary to the news that the Vienna Saengerknaben has already deserted its winter quarters in the old Imperial Palace of the Hapsburgs in Vienna and has taken to its Tyrolean Alpine estate for three months of work and play, hardening its juvenile members for the rigors of a second American concert tour next winter. This tour, incidentally, will bring the Saengerknaben to Washington in 1933-34 as one of the attractions of Mrs. Dorothy Hodgkin Dorsey's Sunday afternoon concert series at Constitution Hall next fall and winter.

The Saengerknaben, or Singing Boys, as an organization, was established back in the fifteenth century as an adjunct of the Vienna Court Orchestra. By the middle of the seventeenth century it had enlarged its talents to include the presentation of opera in costume. Even the upheavals and convulsions of the World War failed to destroy the Saengerknaben and while the state support of the Austrian government has been withdrawn to a large extent the boys manage, in one way or another, to preserve their artistic and financial integrity.

Concert tours all over Europe, and now in America, are one source of revenue. Their Tyrolean estate, where they are spending the summer, has extensive vineyards and the grapes from these vineyards, carefully tended all summer, are another means of support. There is also a hotel on the estate where summer visitors come.

Practically the same group of boys heard here last winter will constitute the choir on its 1933-34 concert tour It is planned to give an operatic version of Humperdinck's "Hansel und Gretel" as well as the songs that the boys sing so charmingly.

Bing's Name.

Bing Crosby, featured in Paramount's "College Humor," got his nickname because, playing cowboy as a boy, he shouted "Bing!" louder than any of his playmates.

LOCAL SCREEN HITS MOVE

Continued from Page 6.

next season or in the seasons to come, but her presence there will be signalized by the flaunting of strange and unaccustomed banners.

It was inevitable that she should be signed at once to a long-term agreement by an alert competitive producer, Mr. Zanuck again!

• • • •

IT is, apparently, more or less the day of youth on the West Coast.

The sudden emergence of both Ruby Keller and Dick Powell as particularly engaging young people in the eyes of a vast number of picturegoers throughout the Nation will eventuate in the formation of a delightful and reasonably permanent partnership if present plans mature.

Although the smiling and vocal Mr. Powell has appeared in a few more pictures than the demure and utterly charming Miss Keeler, two musical films—"42d Street" and "Gold Diggers of 1933"—have been ample to establish her as a young artiste of infinite appeal.

Known heretofore primarily as a clever tap dancer, Miss Keeler of late has made the discovery, more surprising, perhaps, to her than to anyone else, that she has a voice of not unpleasant quality and also that, believe it or not, she can act.

These unexpected endowments have caused this diffident and unaffected young woman no end of astonishment. Her husband, the eminent vocalist-comedian, Al Jolson, quick to perceive talent even if slightly suppressed, means to see that she does something about it.

That something took the initial form of a Warner Brothers contract for three pictures, two of which—those named three paragraphs above—already have been completed and released.

The third, "Footlight Parade," in which Miss Keeler and Mr. Powell will appear with seven other featured players, is about to go into work. If this clicks as emphatically as its two predecessors, the partnership hereinabove referred to will be virtually a surety.

It is the plan, then, to team Miss Keeler and Mr. Powell in a series of comedy-dramas of musical and romantic youth—stories in which Mr. Powell will be permitted to sing and Miss Keeler both to sing and dance.

Harking back to the successes scored by Janet Gaynor and Charles Farrell, Bernice Claire and Alexander Grey and numerous other singing duos in this sort of thing, the partnership of Ruby Keeler and Dick Powell should be one of the sensations of the modern magic lantern shows.

• • • •

THE imminence of this copartnership, necessarily, will be contingent upon the rapidity with which Mr. Powell recovers from an attack of pneumonia which, as this is written Thursday night, is of sufficient seriousness to compel his being placed in an oxygen tent.

The cold that converted itself speedily into an attack of la grippe, and later developed into pneumonia on the train carrying him back to Hollywood, was contracted in Baltimore during his engagement at the Hippodrome Theater, following a week of personal appearances at the Earle in this city. Mr. Powell was compelled to cancel his last three performances of the Baltimore engagement.

A vast number of people have come to like Dick Powell a great deal in a remarkably short time. Al Jolson, Miss Keeler's husband, is one of them.

When "Gold Diggers" was in production, Ruby was a little disturbed because the direction called for Dick to kiss her.

"But don't you mind at all?" she asked her husband.

"No indeed, not me," not me'd Al, in reply. "He looks just like Joe E. Brown to me!"

Versatile.

Although he always has been a comedian on the screen, Charlie Ruggles, featured in "Mama Loves Papa," played leading roles, heavies, and character parts on the stage.

Chevalier Returns From Trip Abroad

Maurice Chevalier has returned to New York from Paris, where he had been since finishing "A Bedtime Story."

He will be met there by Associate Producer Benjamin Glazer, Director Norman Taurog and Writer Gene Fowler, who are aboard the S. S. President Jackson with the script for the star's next picture, "The Way to Love," written by Glazer and Fowler and to be directed by Taurog.

Glen Echo Park to Put on Swim Meet In Al Fresco Pool

Cool, gloom-chasing Glen Echo always has a surprise in store for its many visitors and this week is no exception.

Tomorrow evening, June 19, at 8:30 o'clock, one of the stellar events of the year takes place, the first big 1933 Swimming Meet, and the Crystal Pool will be the scene of the competition in which athletes will perform for coveted honors, under the sanction of the D. C. A. A. U.

There will be various events for men and women, and gold, silver and bronze medals will be awarded for first, second and third places. All contestants must be registered and wear full regulation swimming suits.

Right now the Crystal Pool is not only the mecca for athletes, but for the average man, woman, boy and girl, all claiming to be cooler than a cucumber, regardless of the thermometer, as they splash and dive in this "seashore at their door."

Speaking of cool places, the Ball Room, now air cooled, is another one, and how the dancers do love those snappy tunes floating on the air from MacWilliams' orchestra, on the job nightly except Sunday, from 8:30 until 11:30 p. m.

Other heat chasers include the Old Mill, where new scenery has been installed; the Airplane Swings, up where the breezes always blow, and the Coaster Dips, so fast and satisfying. Down in the Midway there's no sign of Old Sol either, but there's fun galore for all.

Sunday is the banner day for picnic parties at Glen Echo, and nowhere is such a diversion so satisfactory.

River Resort Has Great Crowd When New Season Opens

Last Thursday Marshall Hall Park, under different management for the first time in years, was host to the largest crowd seen at this famous resort in the past ten years.

The policy of free admission, free parking, drew hundreds of visitors by automobile over the new State road, while the Wilson Line steamer, City of Washington, took more than 2,000 to the park on the four regular sailings.

The climax of the day came at 10 p. m., when a spectacular display of fireworks was presented. The feature of this exhibition was a sham battle in the air—a battle replete with shooting rockets, flash-flares and report bombs.

In the park the most popular attractions were the new sand bathing beach and the roller skating rink—the largest open-air rink south of Atlantic City. Other attractions favored by the opening crowd were the roller coaster, miniature railway, honeymoon trail, whip and scooter.

As always, the large, shady free picnic groves were used by many for basket lunches and suppers.

How the Great Big Stars Evade Ennui According to P. A.

Whatever they themselves may think about it, the stars who labor on the Fox lot as an adequate reason for their three squares a day and a place to sleep, have been neatly outfitted with the following hobbies and pastimes by the alert—or inventive—publicity purveyors lurking in the neighborhood.

It is possible that many of the stars will be astonished at these revelations:

WILL ROGERS: Hobby, flying; pastime, polo.

JANET GAYNOR: Hobby, flower gardening; pastime, reading and music.

LILIAN HARVEY: Hobby, bicycle riding; pastime, motoring.

HENRY GARAT: Hobby, picking up nails; pastime, golf.

WARNER BAXTER: Hobby, his own motion picture theater at his home; pastime, tennis.

JOHN BOLES: Hobby, bicycle riding; pastime, tennis.

HEATHER ANGEL: Hobby, horseback riding; pastime, swimming.

JAMES DUNN: Hobby, collecting bright colored ties; pastime, golf.

CLARA BOW: Hobby, collecting Chinese art; pastime, roller skating.

AT THE CHESS TABLE

By WILLARD H. MUTCHLER

The second organization meeting of the Federal Chess Club was held recently at the Federal Clubhouse for the purpose of adopting its constitution and by-laws. The latest addition to the ranks of local chess clubs gives promise of becoming a success. A challenge, hurled by G. E. Bishop, to match play at seven boards, was accepted. Ernest M. Knapp, chess director of the Federal Club, has tentatively selected Federal Champion J. W. Byler, A. Y. Hesse, W. H. Mutchler, D. S. Burch and himself as match participants, and has yet to decide upon the remaining two players. Bishop has not yet revealed the personnel of his team. The match is scheduled to take place at the Federal Clubhouse, 1515 Sixteenth street northwest, on Wednesday evening at 8 o'clock. Federal employes and their friends are invited to witness the play.

President D. S. Burch announces that Monday evening of each week has been set aside for beginners at the game and Mr. Byler is to be present on that evening for the purpose of giving instruction in the finer points of the game to those who desire it. Wednesday evenings have been designated for general play, when players of all degrees of skill may expect an opponent of equal ability to be on hand to do friendly combat.

J. Earle Moser, secretary of the Federal Club, announces an organization meeting for a Federal checker club for the past week, the results of which are unavailable as we go to press.

Chicago Fair Chess.

Dr. Burton Haseltine, chairman of the chess committee for the Century of Progress Exposition at Chicago, informs us that a special room has been assigned for a display of chess literature and equipment during the month of July, from the 8th to the 23d, inclusive. Ergo, chess lovers visiting the exposition have an added item of interest for their particular entertainment. Featured in the exhibit will be copies of chess columns from each American newspaper that conducts such a department.

Notes.

The five members comprising the team which is to represent the United States in the International Chess Federation's team tournament recently arrived in England with the Hamilton-Russell Trophy which this country won in the team tourney two years ago at Prague. The tournament this year was scheduled to get under way at Folkstone, England, July 12. Frank J. Marshall, Isaac Kashdan, Reuben Fine, Arthur W. Dake and Albert C. Simonson, who constitute the team, are all confident of their ability to keep the trophy in American hands.

The score of the last game in the D. C. Chess League's recently completed "five-man" team tournament appears below. It will be recalled that Agriculture acquired second honors by decisively defeating Kings and Queens in the play-off match by a score of 5 to 0. Chessnuts, however, garnered premier honors in the event.

BOARD 1.
PETROFF DEFENSE.

	E. L. Jeffers, Ks and Qs.	J. Roberts, Agriculture.
1	P—K4	P—K4
2	Kt—KB3	Kt—KB3
3	B—B4	KtxP
4	P—Q4	P—Q4
5	B—Kt3	B—Kt5
6	PxP	P—QB3
7	B—KB4	B—K2
8	Castles	Castles
9	P—B3	Kt—Q2
10	B—B2	KKt—B4
11	R—K	Kt—K3
12	Q—Q3	P—KKt3
13	B—R6	BxKt(a)
14	BxR	BxB
15	QxB	Q—Kt4
16	Q—Kt3	Q—R3
17	Q—K3	Q—Kt2
18	Kt—Q2	B—B4
19	Q—Kt3	R—K
20	QR—Q	B—Kt3
21	K—R	B—B2
22	Kt—B3	Kt—Q
23	Q—R3	KtxP
24	Q—B8	P—B3
25	KtxKt	PxKt
26	P—QB4	B—Kt3
27	P—B4	P—K5
28	PxP	P—K6
29	PxP	P—K7
30	B—Kt3ch	K—B
31	R—Q7	QxP
32	PxP(b)	Q—R8
33	B—Q(c)	PxB(Q)
34	R—Q7xQ	

Black mates in two moves.

NOTES BY J. ROBERTS.

(a) Erroneously thinking that B—K5 would save the exchange.

(b) Here Mr. Jeffers began to help his opponent. The position is quite complicated, however; but he might have held the fort with P—KR3, releasing his king. RxKt does not seem good because of BxR. Also there is R—B7ch, KtxR, QxP, and black must defend the impending mate.

(c) In the excitement it was difficult for Mr. Jeffers to see the easy win beginning with R—B7ch. A bizarre finish!

Solutions to Problems.

No. 533, three mover on which an individual is reputed to have labored 40 years for the solution, offered no particular difficulty to Post solvers. It yields to Q—KKt6. Among those sending in solutions were W. Rosett, A. Y. Hesse, H. C. Clark, Nathan Nussbaum, Oscar J. Vinje and Jacob Frech.

W. Rosett writes: "I found it interesting enough to spend 40 minutes in its solution and consider the time well spent." Oscar J. Vinje comments: "Your challenge problem 533 proved to be the most difficult I have tackled in a long time. It gave me four hours of black despair and half an hour of keenest enjoyment Sunday afternoon."

A. Y. Hesse writes: "I was interested at once in No. 533, especially regarding the remarks as to its difficulty in the past. It seemed like a challenge to me, so I proceeded to work on it at once. Upon inspection of the position I sensed the obvious position of the Kt en prise, also that a Q move was called for, which would at once protect the Kt at K6. I first tried Q—Kt4 as the key, but found that a few variations failed to prevent the K from at least one flight square. I then tried Q—Kt6 and proved the solution as follows, all in half an hour:

1. Q-Kt6, PxKt; 2. Q-Ktsq, KxKt; 3. Q-Kt5 mate.
1. ....., ...; 2. ....., P moves; 3. Q-K4 mate.
1. ....., KxKt; 2. B-K7, P-Q3 or K-Q4; 3. Q-K4 mate.
1. ....., ...; 2. ....., P-Q4; 3. P-B4 mate.
1. ....., P-Q3; 2. Kt-B7ch, KxKt; 3. Q-Kt5 mate.
1. ....., ...; 2. ....., KxB; 3. Q-Ktsq mate.

All mates are beautifully pure.

Nathan Nussbaum gives the following solution to his four-move composition which appeared as No. 532: 1 Kt-R6; 2 B-K5 or Kt-Q6 or Q-Q5; 3 Q-Q5 or Q-K4 or Q-KKt8; 4 K-B7 or QxKt or Q-K6 or Q-K8 mate. Solvers may have noted that the white P on QB7 was a mistake on the diagram.

Problem No. 534.

By W. B. MUNDELL, Washington, D. C.
(Composed for The Post.)
K on K4; P on Q3.
Black—Two pieces.

White—Five pieces.
K on Q8; Q on KKt6; Kt on QB7; Ps on Q2 and QR4.
White to play and mate in three moves.

Third Festival for Summer At Sylvan Theater Thursday

Vocal and Instrumental Numbers Will Feature Program; Six Community Centers Will Begin Summertime Activities July 5.

The Third Summer Festival at the Sylvan Theater in the Monument Grounds, will take place Thursday evening at 8 o'clock, sponsored by the Community Center Department and the Office of Public Buildings and Public Parks of the National Capital. Dividing the honors of the program will be the Kilowatt Glee Club of the Potomac Electric Company, conducted by Harry E. Yeide with Miss Alma Harris, soprano, as guest artist; and the Columbia Symphony Mandolin Orchestra, conducted by Sophocles T. Papas.

In addition to the ensemble, vocal and instrumental numbers, offered by both groups, there will be also songs by Miss Harris, as well as by J. K. Marshall, tenor; and H. W. Molineau, basso; and there will be solos by Sophocles T. Papas, guitarist; Rachel Storer, piano-accordionist; and duos by Herman von Bernewitz and Franklin C. Anderson.

Tickets may be obtained in advance at the A. A. A., the Willard Hotel, the Washington Hotel, and the Community Center Department; also on the evening of the festival at the Sylvan Theater at 7 o'clock. "Chair privileges" are placed at 25 cents, the fee being asked only to cover the necessary expenses of the program.

Plans are now being completed to open six community centers for July and August for summertime activities, beginning July 5. Eckington Recreation Center, including McKinley High School, Langley Junior High School and the adjacent plaza and stadium will be the scene of semiweekly events each Tuesday and Friday evening, beginning at 7 o'clock, when band concerts, moving pictures, athletic programs and dance and drama groups will be carried on under experienced instructors of the department.

Central High School swimming pool and stadium will be open to the public during July and August, and at Eastern High School, the East Washington Community Center will also carry on a definite program of outdoor activities.

Banneker Recreation Center will continue its season's work in providing a location and supervisor for unemployment relief work, which has been so successful there throughout the past winter. Dunbar Community Center will continue its weekly outdoor schedule of athletic activities, featuring games of all kinds for grown-ups and children, during the hot weather. At Garnet-Patterson Center, a schedule of events will also be announced in the near future, of interest to the community at large.

"Outdoor recreation for all the people" is planned for this summer by the Community Center Department as its share in relieving the difficult economic conditions of the people of the Capital City. All activities are offered free, whenever possible, and in cases where a small fee is asked, it is merely to cover necessary costs of operation.

Zonta Club

The Zonta Club held its weekly luncheon at the Y. W. C. A., Seventeenth and K streets northwest, Wednesday. Miss Thelma Barnard presided.

Miss Mabel Strider, program chairman, introduced Miss Jennie Berliner, who gave a talk on curious wills. The following guests were present: Ruth Snouffer and Miss Cason were visiting Zontians from Frederick, Md.; Miss Jennie Berliner introduced as her guests Mrs. H. Keppleman, wife of the of the representatives from Connecticut, and also Mrs. David Pressler, Miss Minnie Ullman and Mrs. Louis Ottenberg. Nan Street presented Miss E. Edwards.

The Zonta Club intercity committee, under the direction of Mrs. Florence Sindell, has arranged an old-fashioned kaffe klatch for this afternoon at the studio of Frances Gutelius, 1408 New Hampshire avenue, from 3 until 7 o'clock, with Zontians from Annapolis, Frederick, Hagerstown and Philadelphia as special guests of honor. There will be a program given by Ivalee Newell, violinist; [illegible] Florence Sindell, soloist, pianist; [illegible] accompanied by Emily Dickinson at the piano.

Kensington Club

"Guest Night," held at the home of Mr. and Mrs. George Landick, jr., closed the activities of the Woman's Club of Kensington for the year. The event was given for the husbands of club members.

A resume of the club's activity for the year was presented in the manner of Pepy's Diary, by Mrs. Henry M. Milburn. Competitive games followed, those winning the ribbons being Mesdames Baughman, Guy Townsend and Miss Adelaide Field and Messrs. Hay, Baughman and Trewearne.

Assisting Mrs. Landick were Mrs. John T. Williams, Mrs. Hosmer Hartshorn, Mrs. Ernest J. Wakefield, Mrs. John Graff and Miss Winnie Landick. Mrs. Robert L. Lewis was welcomed as a member. The following were named to arrange the calendar for next year: Mrs. H. M. Milburn, Mrs. Wilburn N. Baughman and Mrs. Wilson Townsend.

Dr. Scala to Resume Practice.

Dr. Norman P. Scala, who was recalled to this city on an urgent case as he was leaving for Vienna, Austria, to attend the ear, eye and nose clinic, will resume his practice at his offices in the Dupont Circle Apartment.

DAUGHTERS OF AMERICA

There will be a card and bingo party given by the ways and means committee of the State Council, Daughters of America, on Wednesday evening at the Northeast Masonic Temple, Eighth and F streets northeast, in Betsy Ross Council Hall, 8:30 o'clock.

Monday evening Independent Council, No. 2, was called to order by the councilor, Mrs. Ada Sylvester. Election of officers was held, with the deputy, Mrs. Renna Corry, as judge. The following members were elected: Councilor, Mrs. Nellie Dean; associate councilor, Mrs. Elizabeth McWhorter; vice councilor, Mrs. Marie Jones; associate vice councilor, Mrs. Sadie Landwher; recording secretary, Mrs. Audrey Williams, reelected; assistant recording secretary, Mrs. Alice Mothershead, reelected; financial secretary, Cavour O. Bohrer, reelected for his seventeenth term; treasurer, Mrs. Hattie M. Miller, reelected for her thirty-fourth term; conductress, Miss Ina Pauline Courtney; warden, Miss Nelle Koonce; inside sentinel, C. T. Keyes; outside sentinel, John L. Tucker, and trustee for eighteen months, Mrs. Laura Taylor. Representatives to the State Council, Daughters of America, Mrs. Ada Sylvester, Mrs. Nellie Dean and Mrs. Minnie Thompson. Mrs. Nellie Pyron, of Progressive Council, No. 9, assisted at the piano during the evening. Plans were made to hold a bingo party at the next meeting of the council, June 26. Past Councilors Mrs. Cora Jones and Mrs. Annie Sullivan, of Fidelity Council, No. 4, and George A. Cohill, press correspondent, were the council's guests of the evening.

After the close of business, a reception was given in honor of the council's newest bride, Miss Marian T. Rhine, and bridegroom, John H. Mattingly. The hall was decorated in potted palms and ferns and around the various officers' stations choice cut flowers were placed. To the strains of "Lohengrin's Wedding March," played on the piano by Charles H. Miller, the bride and bridegroom were ushered to a decorated table, followed by guests and members, where a repast was served by the chairman and her group. The young couple received hearty congratulations and best wishes from their host of friends, as well as the beautiful floral bridal spray presented by the home council.

On June 8 Pride of Washington Council, No. 26, convened with the councilor, Mrs. Bertha Lewis, presiding. Election of officers was held and those elected were as follows: Councilor, Mrs. Frances Neville; associate councilor, Howard Williams; vice councilor, Mrs. Viola Williams; associate vice councilor, Mrs. Wolfe; conductor, Miss Addie Cash; warden, Mrs. Helen Strietz; inside sentinel, Mrs. Dorothy Lohman; outside sentinel, Mrs. Katherine Tate; recording secretary, Ernest B. Warren (reelected); assistant recording secretary, Mrs. Ruth Warren (reelected); treasurer, H. Ray Bryant (reelected); financial secretary, Mrs. William H. Martin (reelected); eighteen months' trustee, Mrs. Stella Lewis; representatives to the State council convention, Miss Lillian Allen, Mrs. Marian Pettitt and Mrs. Eva Bury; captain of the drill team, Archie L. Lewis (reelected), and pianist, Mrs. Ida Teeple (reelected).

Golden Rule Council, No. 10, met on June 9 with a large turnout of its members and visitors present. Preceding the regular order of business and election of officers a very successful dinner was served under direction of Mrs. Bessie Hixson, chairman, and her group. With Deputy Mrs. Mamie Cox Howell presiding as judge, Associate State Vice Councilor Mrs. Ollie Montgomery as clerk, Past Councilors Mrs. Margaret Taylor and Mary Freeland as tellers, the semi-annual election of officers resulted as follows:

Councilor, Mrs. Ella P. Burnley; associate councilor, Walter J. Curtis; vice councilor, Mrs. Beatrice Henderson; associate vice councilor, Mrs. Eunice Burr; conductress, Mrs. Evelyn Ritter; warden, Dr. Albert W. Taylor; recording secretary, Mrs. Elizabeth Shepherd, reelected for her eighth term; assistant recording secretary, Miss Harryet Meyer, reelected for her fifth term; treasurer, Mrs. Mary E. Risler, reelected for her fifth term; financial secretary, Mrs. Eva Wood, reelected for her seventh term; inside sentinel, Miss Hazel N. Signor; outside sentinel, Robert E. Freeland; eighteen-month trustee, Mrs. Bertha Brown; representatives to the State Council, Miss Josephine Thornhill, Mrs. Mabel Sudwarth and Mrs. Bertha Brown; captain of the drill team, John M. Futrell, reelected, and pianist, Mrs. Ethel Windsor, reelected. Installation of officers will take place on July 14.

Mrs. Fred Meryfeld and Mrs. Harry LeLawrin, of Loyalty Council, No. 19; Past Councilor Mrs. Alice Willett, of Anacostia Council, No. 14, and Miss Audrey Sadler, councilor-elect, and Associate Councilor Mrs. Elizabeth White, of Fidelity Council, No. 4, were this council's guests of the evening.

Triumph Council No. 8 met at a previous meeting with Mrs. Hilda Peake in the chair. The following are the newly elected officers: Councilor, Mrs. Augusta Newland; Associate councilor, Mrs. Esther Reid; vice councilor, Mrs. Jessie Davis; associate vice councilor, Mrs. Adelaide Miller; recording secretary, J. W. Schwenk, reelected for his thirty-fourth term; assistant recording secretary, Mrs. Katie Parker (reelected); treasurer, Mrs. Fannie Joyner (reelected); conductor, Mrs. Virginia Moulden; warden, Mrs. Pearle Wolfe; inside sentinel, Thomas Nutwell; outside sentinel, Mrs. Mary Gale; 18 months' trustee, Mrs. Katherine Freeburger; representatives to the State Council, Mrs. Katherine Freeburger, Mrs. Katherine Parker and Mrs. Eva Fine. Past Councilor Mrs. Agnes Barbour was the recipient of a gift from the council.

Progressive Council, No. 9, will meet tomorrow evening at 808 I street northwest after business. An apron social will be held at 8:30 o'clock. Mrs. Irene Hagan is chairman of this committee.

Fidelity Council, No. 4, convened on June 6, with the councilor, Miss Ardelle Lavender, presiding. Miss Clara Haas made a report on the sponges and the bingo game. Election of officers for the ensuing term was held, with Mrs. Margaret Hartman, deputy, as the judge; tellers, Mrs. Mary Ferguson and Mrs. Mabel Downing; clerk, Mrs. Sadie Levy.

The officers elected were as follows: Councilor, Miss Audrey Sadler; associate councilor, Miss Daisy Hamilton; vice councilor, Mrs. Kate Chapman; associate vice councilor, Mrs. Grace Voding; conductor, Miss Betty Lowen; warden, Miss Anna Redding; inside sentinel, Miss Irene Allen; outside sentinel, Miss Katherine Allen; recording secretary, J. H. Howell; assistant recording secretary, Miss Lou Nora Green; treasurer, Mrs. Annie Sullivan; financial secretary, Mrs. Mamie Howell; assistant financial secretary, Miss Marjorie Jones; trustee (eighteen months), Mrs. Sarah Cavanaugh; representatives to the State Council, Mrs. Eleanor Risdon, Mrs. Cora Jones and Mrs. Sarah Cavanaugh.

Among visitors who spoke were Mrs. Ollie Montgomery, State associate vice councilor; Mrs. Ella Stone, State vice councilor; Mrs. Maude Wine, State inside sentinel; Mrs. Grace Ricketts, State treasurer; Charles Miller, State secretary; Mrs. Taylor, Golden Rule Council, No. 10; Mrs. Brown, Golden Rule, No. 10; George Cohill, Golden Rule, No. 10, and Deputy Mrs. Margaret Hartman.

After the meeting the bridegroom, Clyde Pezold, and his wife, who were married on April 15, were presented to the council in the form of a "mock wedding" and presented with a waffle iron by S. J. Bushey, from Fidelity Council, No. 4. Mr. and Mrs. Pezold were also presented with a personal gift from Mrs. Cora Jones and her daughter.

After our "mock wedding," refreshments were served by the chairman of the good of the order, Mrs. Eleanor Casalege, and her assistants.

Friendship Council, No. 16, convened on June 9 with Mrs. C. Folk presiding. One application for reinstatement, Louis Winner, was received; also one new application for initiation, Mrs. Edna McGarman.

Election of officers was held, with judge, deputy, Mrs. Cora Jones; clerk, Mrs. Edna Gaither; tellers, Mrs. Kirby and Mrs. Annie Sullivan. The officers are: Councilor, Mrs. C. Folk; associate councilor, Mrs. Belle Bryant; vice councilor, Mrs. Helen Luckett; associate vice councilor, Mrs. Mollie Reid; recording secretary, Mrs. Jessie Lowe; treasurer, Mrs. Rosa Lanham; financial secretary, Mrs. Mabel Newman; warden, Mrs. George Williams; inside sentinel, Mrs. Minnie Richard; outside sentinel, Mr. William Lanham; 18 months' trustee, William Lanham; representatives to State Council, Mrs. Jessie Lowe, Mrs. Minnie Richard and William Lanham.

Remarks were made by Mrs. Edna Gaither, Barbara Frietchie, No. 21; Mrs. Kirby, Martha Dandridge, No. 2; Mrs. Sietz, Mayflower Council, No. 11; Mrs. Grace Voding, Fidelity Council, No. 4; Mrs. Annie Sullivan, No. 4, and Miss Marjorie Jones, No. 4.

Seekers Club

The Seekers Club will be entertained this afternoon from 4:30 to 6:30 p. m. at a garden party and tea to be given by Mrs. Hazel Cameron-Menk, a member of the club, at the Lochial Studio, Fort Myer Heights, Va.

Mrs. Menk, a well-known artist of Washington and Paris, will hold an exhibition of her oil paintings, among which will be displayed the celebrated "Yellow Dog," which won the Isabel Anderson award. This picture was also on display at the recent exhibition held by the club at the Kennedy-Warren.

Shepherds of Bethlehem

The last meeting of National Lodge was called to order by Commander C. T. Smith. Nomination of officers was held as follows: Commander, Mrs. Anna Stewart; vice commander, Miss Lillian Carrick; marshal, Mrs. Addie Brady; chaplain, Mrs. Florence Tyler; inside guard, Mrs. Lola Albin; outside guard, Mrs. Jessie Johnson; mistress of ceremonies, Mrs. Hester Burke; eighteen-month trustee, Mrs. Helen Kyle; representative to Supreme Lodge, Mrs. Hester Burke; alternate, Mrs. Maggie Licarione.

C. T. Smith made a financial report on the activities of the good and welfare committee, and Mrs. Marilla Smith reported on the moonlight excursion for June 23.

There will be a supper served before the next meeting of this lodge, which will be tomorrow at 808 I street northwest.

Holy Trinity Society Card Party Tuesday

The Society of St. Vincent de Paul of Holy Trinity Church will hold a card party Tuesday night for the benefit of the poor and needy.

In other years the society has financed its work through a yearly collection by the church but this year it has been found necessary to appeal to the public for aid.

Alexandria Women

The Alexandria Business and Professional Women's Club, Miss Elizabeth M. Ramey, president, held its June business meeting in the Virginia Public Service Co. auditorium on Tuesday night, and received reports from the State convention held in Charlottesville, Va., May 19-20.

Miss Ramey submitted the general report of the work of the gathering, and other delegates reporting were Mrs. Edna Kennedy, on the membership luncheon, at which the speaker was George B. Zehmer, director of extension, University of Virginia; Mrs. Otis H. Hullings, on the trips to Ashlawn and Monticello and supper at the Farmington Country Club; Mrs. Charles E. Power, on the emblem breakfast, Miss Elizabeth Foster, Norfolk, past State president, the speaker; Miss Margaret Germond, public relations luncheon, at which Mr. W. S. Rodman, acting dean of the department of engineering, University of Virginia, was the speaker; Mrs. Hazel T. Allyn, reported the annual banquet held on Saturday night, May 20, at which the speaker was Dr. Grade H. Beardsley, department of Latin and history, Goucher College, Baltimore.

Miss Cyrle Higgenbotham, of the Alexandria Club, was reelected State recording secretary, and Miss Ramey was selected State program chairman.

Miss Ramey was elected delegate and Miss Edith Whitton alternate to the biennial convention of the National Federation of Business and Professional Women's Clubs in Chicago, July 9 to 15, inclusive, to represent the local club. Miss Ramey is also an alternate from the Virginia Federation of Business and Professional Women's Clubs.

Rensselaer Institute Graduates Capital Boys

Among the 332 students graduating from Rensselaer Polytechnic Institute, at Troy, N. Y., yesterday were three residents of Washington and vicinity. They were Francis W. Steele, of 2217 Second street northwest, bachelor of chemical engineering; John G. Cotton, of Bethesda, Md., civil engineering, and Edward M. Morton, of 928 S street northwest, electrical engineering.

AMUSEMENTS

Loew's Leads in Washington!!!
FOX Always Comfortably Cool
Screen WARNER BAXTER with ELISSA LANDI "I LOVED YOU WEDNESDAY" with VICTOR JORY
Stage UNIVERSITY of NOTRE DAME GLEE CLUB and VARSITY QUARTET, GORDON and other acts
Friday stage Col. STOOPNAGLE and BUDD

Loew's PALACE Always Comfortably Cool
NOW The musical sensation of the year!
"COLLEGE HUMOR" with BING CROSBY, BURNS & ALLEN, Richard ARLEN, JACK OAKIE
Coming! Marion DAVIES "PEG O' MY HEART"
A Paramount Picture

AMUSEMENTS
WARNER BROS COOL THEATRES
NOW SHOWING "I LOVE that MAN"
On Stage MITCHELL & DURANT & Others
EARLE DOORS OPEN 1:30
NOW SHOWING GOLD DIGGERS OF 1933 DIRECT FROM EARLE
METROPOLITAN

Loew's COLUMBIA ONE WEEK only
Starts TOMORROW
WASHINGTON Demanded ANOTHER WEEK OF THE SEASON'S DRAMATIC SENSATION!
Don't miss...
ANN HARDING Rob't MONTGOMERY
in a Metro-Goldwyn-Mayer picture
"When Ladies Meet"
with MYRNA LOY—ALICE BRADY FRANK MORGAN
ORCHESTRA 40c MEZZ. and BALC. 25c
LAST DAY WARREN WILLIAM in "THE MIND READER"

AMUSEMENTS
MARSHALL HALL PARK
The National amusement park on the Potomac. Picnic Groves. Amusements. Fare Schedule—Daily
50c Round Trip
Lv. Wash. 9.30 A.M., 1.30, 5.30, 8.30 P.M.
Lv. Mar. H. Pk. 12 M., 3.45, 6.45, 10.25 P.M.
MT. VERNON 50c Fare (plus 25c adm. to Mt. Vernon)
Delightful hour's run down Potomac
Schedule—Daily (except Suns.)
Lv. Washington 9.30 A.M., 1.30 P.M.
Lv. Mount Vernon 12.20 and 4.05 P.M.
Inexpensive lunch may be had on boat.
Moonlight nightly 8:30 P.M. Boat stops at Mar. H. Pk.
WILSON LINE 7TH ST. WHARVES NA 2440

RELAX AND REST TODAY at
FREE ADMISSION GLEN ECHO AMUSEMENT PARK
MORE THAN 50 FINE Features, Free Picnic Groves and Sanitary
Swimming IN CRYSTAL POOL
With Sand Beach Adjoining, From 9:30 A. M. to 11:30 P. M.
Adults 50c, Kiddies 25c
Includes Locker & Towel

AMUSEMENTS
—Conditioned Air—Carefully Cooled—
...always a better show at...
RKO KEITH'S 15th at G
Silent for 1,000 Years
INDIA SPEAKS
WITH RICHARD HALLIBURTON
CLARK & McCULLOUGH
TOM HOWARD, ARTHUR TRACY—others

MEANDERER FINDS CAPITAL WOMEN BUSY SHOPPING FOR TRAVEL CLOTHES

Hints Given How to Dress In Summer

Comfortable Clothes Advised; Unscented Talcum Powder Indispensable.

By DARE.

EVERY woman thinks she knows all the little tricks which go to make up hot-weather loveliness—but every woman doesn't. Or at least I don't see her practicing it! Just take a look yourself, as you wend your hot and suffering way down crowded Broadway, in the middle of a summer scorcher!

There they are, women of all ages and shapes and conditions of wearing apparel. And what? All hot and moist faced, wrinkled and especially does one notice—all with a decidedly cross expression on their faces. Men, too, but that isn't what we are talking about.

Now, the idea is this. When you have to go out into the heat—when something takes you out and it is absolutely unavoidable, then why not determine to look as lovely and cool as possible? The first thing to do is to smooth out that face. Everyone else is just as uncomfortable, hot and cross as you are. So be as much so as the weather insists—but don't write it on your face!

Cheap Undies Are Cool and Practical.

The thing, of course, is to dress comfortably. I have a "skeeket"—as wee mamzelle says—and that is to wear the kind of undies you get in the few-cents stores—not silk, either! If there is anything cooler and more practical, better styled and launderable—for fewer pennies, show it to me!

Talcum powder of the unscented variety—just French chalk, really, or boric acid, is an indispensable aid to comfort and niceness. Be lavish with it. But don't be lavish with scented talcum—the kind which gets more and more oppressive as it comes into contact with bodily heat!

Now as to clothes. First of all, and most important I think, are comfortable and cool shoes. No one can be nice, no one can be summer lovely—in tight or hot shoes. If you have to walk much, too—say you are shopping, wear lower heels and more comfortable shoes than you do if you are just out for a hurried appointment or for pleasure.

Stockings are a matter of choice in color and texture, of course. But don't be annoyed by anything—I'm talking about very hot weather now—and anything like a stocking that is too tight at the top or too short simply bothers you to death.

Lightweight Hats Are Commended.

Hats are more a matter of comfort than shade, too. For town wear I don't find the larger hats so very satisfactory. Taxis and subways, street cars and buses, vagrant breezes and sudden showers all suggest the medium-brimmed hat to me at least. Of course, your ensemble has a lot to do with it all—so use your taste. Whatever you do select, see that it is a comfortable and lightweight hat, one that will not constrict the head and make you any hotter than you have to be.

Clothes are a whole story. One may look like a dream in white or pastel colors; but see that you aren't a dream that fades too soon, please, if you have much taxi or bus encountering to do. Taxi seats are the bane of my summer life, I tell you. The leather, or whatever it is that they dress the leather with, plus the inevitable perspiration, always marks my dresses across the shoulders and back. The idea is certainly to wear printed things, checks and colors and fabrics which will show summer clothes damage as little as possible.

You know all this, of course. But do you practice it? Why not practice it? Why not think your summer clothes out and plan them so that you are always lovely? And especially get your mind and face into a summer loveliness expression.

(Copyright, 1933.)

Mannish Shoes Taboo in Paris

Paris, June 17 (U.P.).—With certain shoe manufacturers in the United States exploiting a new sort of mannish shoe to accompany the mannish clothes on exhibit over there now, inquiries have been pouring in over here wondering what Paris is going to do about such a situation. A check-up has been made with the following result:

Feet still are feminine in France. That's the whole story in a nutshell, but we'll take the shell off and show you the nut, too. "The mannish shoe has, and apparently will have, no place here," says united opinion of the leading bottiers. "We rebel strongly at the suggestion of a clumsy man's type shoe for women. They are assured that only for active sports wear will their Parisian footwear tolerate anything approaching a man's shoe."

Pink Scenery For Bathrooms

Paris, June 17 (U.P.).—The pink bathtub is the purest expression of the piquant personality among the smart set. The rest of the furnishings for this important salon associate themselves with this main item.

The bath mat is pure white so that powder dashed all over it does not show. Other accessories divide themselves into pink and white groups and if you do not feel fresh as a morning glory stepping from this ensemble it certainly isn't the fault of the scenery.

Water Lily Green Newest of Colors

Among the new colors that hatched out recently is that very glorious vert nenuphar, or water lily green. It has all the whimsy of a springtime poem. Poured into chiffon, the background of a flower print, pique, lace and satin, a sartorial success is assured on any fashion set.

Sports Frock in Plaid

Associated Press Photos.

Adrienne Ames, of the films, introduces this new sports frock of tangerine brown and gray plaid, with jabot, belt and sleeves of gray linen crash. The hat and gloves also are of gray linen.

Brown and White Liked For Coats and Jackets

Combination Shown in Chicago High in Favor of Fashions for Summer Outfits; White Leaves Printed on Golden Brown Background.

Chicago, June 17 (A.P.).—And now the combination of brown and white is vying with black and white for fashion's favor, especially in coat and jacket outfits.

One smart Michigan boulevard shop has dressed its windows exclusively in brown and white, and the combination is conspicuous elsewhere.

A particularly good-looking outfit on display was a linen lawn printed frock in the new leaf pattern, with white leaves against a golden-brown background. It had an accompanying three-quarter length bulky sleeve coat of medium-weight natural linen. A scarf of the dress print was run through eyelets across the shoulders of the collarless coat.

This new leaf print, but with the leaves brown and the background white, was seen in a summer chiffon evening frock. With it was a little jacket of brown linen.

Tailored, solid-colored linen dance frocks of the live-looking golden brown are being combined with white pique mess jackets. And for street, solid-colored brown linen dresses are being worn with swagger coats or jackets in white pique or in white or natural linen.

Sleeveless tennis frocks of linen, silk or cotton, twins to those in black or white, are on display.

White and natural linen suits are combined with brown blouses and accessories.

And in connection with linen suits, a smartly attired young woman on Michigan boulevard wore brown socks to match the brown accessories of her natural linen suit. Her shoes were brown and white.

The brown and white combination is also seen in the silk crepe and summer sheer fields. Especially good are white silk crepe frocks and brown jackets.

Then there are brown dotted swiss gingham and eyelet cottons, all of which are smart.

Nuptial Gowns Shown in Paris

Paris, June 17 (U.P.).—If marriage is on your mind for June, July or dates later, we've some suggestions to make. Three, in fact, and we shall take the liberty of relaying them to you direct from Worth, Patou and Mainbocher.

When Elizabeth Frothingham, from Boston, Philadelphia, Britain and France, married Chevalier de Wouterf d'Oplinter, she let Mainbocher fix up for the nuptials in a gown of white crepe mogul. The dress itself was severely simple in order to form a suitable background for the elegant lace veil, an old family treasure. The lace outlined the entire veil, crossing the head like a Russian cap, gathered at the nape of the neck and falling to the floor in front of the shoulders.

When Mlle. Marie Louise de Mieulle promised to "love, honor and obey" the Vicomte de Vigneral, she wore a Patou wedding gown of white satin with a wasp waist, the fullness of the skirt concentrated in front and a long petal-shaped train covered by a great billowy veil of tulle fastened at each earlobe by small clusters of orange blossoms.

Worth is responsible for the bridal raiment of Mlle. de Gaiffier d'Hestroy, who recently married the Count de Mortemart. Traditional white satin was her choice and the tulle veil was held in place close to her head by white satin calla lilies with silver hearts made into a diadem. The bodice was shirred and the neckline V-shaped. She carried a sheaf of calla lilies.

Cool Ginghams For Armchairs

Life might as well be trusted to a taxi driver as to some of the gunmen that are calling themselves slipcover makers.

Placing a bet on the Irish Sweeps is child's play compared with attempting to decide who should make the summer slipcover. The small operator who smugly boasts his crispness and competence is likely to be and usually is, almost twice as high in price as the department stores, who promise nothing much beyond a guarantee that your hot dwelling will look like northern Alaska when they're through with it.

Nothing like imagining a stiff Arctic breeze as you palm-leaf yourself through the evening paper in an overstuffed chair, done up in cool linen, gingham, cretonne or jaspe. Under $20 will take care of three pieces as long as this collapse of civilization continues.

Clipcoat Suits Favored for Men

Men's sport suits and others as well now are made with Schiaparelli clip fastenings down the front of the coats instead of buttons and buttonholes! On the Boulevard des Italiens, in Paris, one Sunday a whole window full of wax gentlemen with shoulders 3 feet wide and wasp waists exhibited the new clipcoat suits in varying types of fabrics from the rough woolly kinds to the suave striped materials. Some of the trousers were flared to the width of a skirt at the base, from the calf to the shoe sole, and the sleeves were large from the shoulders to the elbow, and from the elbow to the cuff they fitted the arm as though it had been melted and poured into it! What are we letting our men come to? Or are they trying to give us a raspberry?

Princess Favors 1890 Fashions

Paris, June 17 (U.P.).—The last ounce of elegance that can be squeezed into a tailored suit is accomplished by Mlle. Gabrielle Chanel with her tailleur of black cire satin. It is worn by the Princess Sherbatow, who has a sort of "gay 90" quaintness that just matches the line of the suit, as well as the material.

The skirt is plain and sleek, midcalf in length and quite full despite the "skin-fit" over the hips. The jacket is hip-length and pinched in at the waist. It fastens with a large black cire bow at the throat and falls open from there down, showing a triangular section of white satin blouse. A tiny 1890 influenced hat of black straw is trimmed with a crushed fold of the black satin with a bow in the back. It is a sailor with a narrow, straight brim that dips ever so slightly over the eyes, favoring by a tenth of a degree the right orb.

Sweepers and Swish to Gown

Paris, June 17 (A.P.).—Sweeper hems in colors contrasting with that of the gowns are a novel note in evening styles. The "sweepers," which are pleated flounces placed inside skirts, give a rustling swish to the gown as the wearers move.

One smart Parisian wears a gown of pansy blue crepe with a sweeper hem of wine red taffeta, which is 2 inches longer than the gown. With it she wears wine red slippers to match the "sweeper."

Special Frock Worn Under Cap and Gown

What Receiver of Degree Has On as Important as Coming Out of Bud.

By VYLLA POE WILSON.

Clothes play a most important part in our National Capital just now on the royal roads to the halls of education, as reflected in the ranks of those who receive diplomas and those upon whom degrees are conferred.

Being a graduate, from a sartorial viewpoint, is quite as arresting as being a debutante. Shopping for and planning the graduation costumes have occupied the time of whole families in the last few weeks.

To the women receiving degrees, not only the cap and gown is of importance, but the dress to be worn under the scholastic robe as well.

Mrs. Roosevelt Wears White Under Cap and Gown.

Mrs. Roosevelt, who seldom gives deep thoughts to her raiment, realizes the demands of her position and always appears well dressed. She took time from her busy schedule to consider the most effective dress to be worn under her robe when she received an honorary degree from the Washington College of Law recently. Mrs. Roosevelt chose a white dress rather simply made with cape sleeves and pleated skirt which came slightly above the ankles.

Far off in California Mrs. Herbert Hoover as Dr. Lou Henry Hoover, wore her scholastic robes over a white dress too, as she took part in the graduation exercises of a Western university.

Beatrice Aitchison, debutante a year ago, wore a gay-flowered black and white silk dress with an organdie yoke under the impressive robe and scholastic cap with a real gold tassel when on Tuesday she received the degree of doctor of philosophy from Johns Hopkins University in Baltimore. This Washington girl, the youngest and certainly the fairest of fourteen men and women receiving these honors from Johns Hopkins, had her hair bobbed for the occasion, with intriguing curls at the nape of her neck.

Mrs. W. H. Taft Likes Flowered Silks for Summer.

Mrs. William Howard Taft has a decided liking for flowered silks for spring and summer wear. Recently Mrs. Taft wore a dress of blue crepe silk with a varicolored flower design on it. With this she wore a hip-length cape tied in scarf fashion in the front. Mrs. Taft's hat is of blue straw.

Mrs. Curtis Dall, daughter of the President and Mrs. Roosevelt, is wearing a costume for sports during her week-ends at the White House. At Gibson Island, Md., recently Mrs. Dall had on a dress of candy-striped seersucker, made in real tennis dress effect with very low back and tied over the shoulders. As usual she wore no hat, her golden brown wavy hair being confined under a ribbon tightly tied about her head and with a bow in the back.

Another effective tennis dress was noted at Gibson Island, worn by Miss Evelyn Walker, daughter of Mr. and Mrs. Harold Walker. This was of bright orange seersucker and made very much as Mrs. Dall's is, but Miss Walker carried an orange-colored hat in her hand.

The Secretary of Labor, Miss Frances Perkins, had on one of the recent warm days a deviation from her usual black and white costume, for she wore a dress of white crepe de chine, flowered in black with a small black hat with rather more white on it than usual.

Representative Edith Nourse Rogers, another devotee of black and white, also chose a dress during the warm days of the closing of Congress of white and black. Representative Rogers' dress was made in coat effect and with it she wore a small white hat.

Mlle. Curie Wears American Colors

Paris, June 17 (A.P.).—Mlle. Eve Curie, daughter of the codiscoverer of radium, wears this spring a slouch-brimmed sailor of white milan worked in red and navy stripes. The hat, which dips over the eyes in front, is trimmed with a band of navy blue ribbon and caught at the front of the crown with two bright red buttons.

With it Mlle. Curie wears a scarf of red, blue and white striped silk crepe.

Paris Is Showing Cocktail Outfits

Paris, June 17 (U.P.).—In response to the query, "What's new in the Maison Heim?" Heim himself replies: "Among the summer things there are some splendid cocktail outfits—not only in plain colors—but also in prints, cool and refreshing as an iced drink, and quite as pleasant and satisfactory."

We also know that among the evening models are some for the Paris season, of the more dressy, elaborate type required here for important social functions. For summer wear at the beaches are some plainer, tailored evening ensembles in pale, cool colors. Then, of course, the prints, which are very lovely. Some are geometrical designs on white backgrounds; others have gay patterns of simple but colorful field flowers. And we must mention the black tulle evening frock with its bodice touched with white pique (a very effective combination we assure you) and its billowy skirt with three sweeping flounces, the middle one with white pique, repeating the bodice touches and suggesting a demure petticoat that emerges discreetly as one walks.

Mrs. Owen to Wear Circ Chiffon Gown

Copenhagen, Denmark, June 17 (A.P.).—Mrs. Ruth Bryan Owen will attend some of her first formal affairs, as the newly appointed Minister to Denmark, in a new cire chiffon gown.

The bodice is trimmed with fine shirring, and the skirt, fitting tightly at the hips, flares into deep pleats at the hemline.

Charming Hats Worn by Screen Stars

Associated Press Photos.

Taffeta petals were used to create the tricky, black hat at the left, worn by Gail Patrick, screen actress. A short net veil falls over the ears and back of the head instead of the usual drop in front. At the right Benita Hume wears a horsehair model trimmed with a nosegay of white flowers and a brim which forms a veil.

Heavy Satins And Velvets For Autumn

Hollywood Also Sees Laces Browns and Ruby Reds for Colors.

Hollywood, Calif., June 17 (A.P.).—Laces, heavy satins and velvets will be popular materials for fall wear.

By September black will have been pushed into the background, and browns, ruby reds and some black and white combinations will have taken the place it held with navy during the summer.

As to hemlines and waistlines, the watchword of the season will be definitely "longer."

Orr Kelly, who designs gowns for Kay Francis, Ruth Chatterton, Barbara Stanwyck, Bette Davis and other stars, is responsible for these statements.

"It's still very early to say just what will be done by European and New York designers," Kelly said, "but the popular indoor sports of stylists about this time of year is to make predictions as to 'what will be good' for fall, and I'm willing to take a crack at it, too."

Materials for fall lines already have been planned, however, by silk, cotton and woolen manufacturers, Kelly says, and it remains for the stylists to decide upon the individual manner in which these will be made up, and to select their colors, after ascertaining what yardage is to be had in the stores.

Since evening gowns are already to the floor, there is little chance in length possible for them, since they definitely will not go up, Kelly forecasts. Sports clothes also will stay at their present length, but the trend in street clothes is longer. They will be straight, with just enough fullness for comfort.

Waistlines, which have been high for the past two or three seasons, will come down a little, he believes, but because the really long waistline is not becoming to a majority of women, Kelly will pose his closer to the normal waistline.

As to colors: "As a change, I think women will turn to browns, ruby reds, black and white combined, and fruit shades, such as apricot, cantaloupe, burnt orange, berry reds. Dark greens, and earlier in the season, greens with yellow and violet in them, will be liked by many."

Paris Hat Made Of Human Hair

Paris, June 17 (U.P.).—Fashion has found a hat for humans made of human hair. We've worn horsehair hats and thought nothing of it or, rather, not much of it, except for weddings, garden parties, and the like; but now that the human-hair hat has come upon us we almost stagger with its oddness. For instance, a platinum blonde might wear a Titian hat, or a raven brunette would, perhaps, choose a headgear of snow-white tresses—black and white being the important color scheme from the Parisienne point of view.

These hair hats are made just like any other hat that is knitted, crocheted or woven with soft threads of fabric, but as a final touch they are shellacked so that everything, including the trimming curls, stays "put."

Jacket of Satin Is Wool-Backed

Paris, June 17 (U.P.).—Wool-backed satin—how's that for a new number? Mrs. Louis D. Beaumont, who owns a very swank villa at Eden Roc, on the Riviera, had a jacket made of it by Schiaparelli, which she wore to the recent opening of the Restaurant des Ambassadeurs.

She wore long emerald drops in her ears, the jewels being the exact color of the stiff wool-backed satin jacket, made with angel wings on either side. Her dress was all white, with a scalloped hemline cut in regular squares, showing the crisp white taffeta sweeper just underneath.

Mrs. Reginald Fellowes also was among those present, wearing a Schiaparelli model made of dark blue Rayesca. The dress was built on long, slim lines, and over it she wore a short red, white and blue Tartan jacket of crinkly silk, which tied up high around the throat.

Among the French exponents of fashion and society was the Countess de Robilant, who wore white crepe Chantilly, a very simple full-skirted dress, cut on the bias.

Today Means

By MARY BLAKE

"GEMINI."

IF June 18 is your birthday, the best hours for you on this date are from 10 a. m. to 12 a. m., from 1 p. m. to 1:30 p. m. and from 5:45 p. m. to 6:45 p. m. The danger periods are from 8 a. m. to 9:15 a. m. and from 9 p. m. to 10:30 p. m.

The child born on this June 18 will probably be quite a "cut-up;" scoldings and punishments will not curb him in his "prankish" and mischievous ways. He will in time outgrow them. His studies will suffer from his unwillingness to study or pay attention in school. His mind will wander, ever on the alert for some devilish trick to "pull."

If June 18 is the date of your birth, you will have a sharp appreciation of what people individually and as the so-called public want. Like Barnum, you will believe in giving it to them. You would make a good newspaper executive; you have an eye for news and you know how to play it up. You have more than a slight ability to write. You like excitement, and more than likely you are known for one or two daring acts that you have undertaken and gotten away with. You have no fear, that is, physical fear.

Born on June 18, you will probably be impetuous in your love. If you are a man, you will sweep the fair one completely off her feet, even before she is aware of it; if you are a woman, the man of your choice will find a web spun about him that will inevitably draw him to you for "better or for worse."

Successful people born on June 18: McDonald Clarke, "The Mad Poet." Frances S. Osgood, poet and author. James E. Cabot, author.

(Copyright, 1933.)

Chicago Likes Black Linen With White

Combination of Hues Also Is Employed in Other Fabrics for Summer.

Chicago, June 17 (A.P.).—The vogue for black and white in smart feminine summer apparel has caught on here, resulting in merchandise managers ordering and reordering. Several leading stores have devoted their windows to featuring it.

The black and white combination is developed in linen, pique, gingham, silk, crepe, silk pique, satin and in solid colors, prints, polka dots, checks and stripes.

It is a combination good for any hour of the day, and equally smart for sports and evening wear. And black combined with white is as chic as white combined with black.

Smart for swimming are black bathing suits worn with white accessories—or vice versa.

There are numbers of clever sleeveless linen tennis frocks designed to be worn, if one wishes, with short swagger jackets in the contrasting color.

Among the black and white linen suits on display is one smart model that has a black linen skirt, a vest and short swagger jacket of white linen. Another has a skirt and jacket of white and blouse of black linen lawn.

A popular style is a black sleeveless linen frock and a three-quarter length lightweight white pique coat, the long sleeves of which are bulky at the shoulder line. Very clever. With this is a white pique fez.

In the evening field are trim tailored black linen frocks accompanied by a white pique mess jacket or a three-quarter length pique coat with cartridge sleeves.

Tattersall Checks Dominate Shirts

Now that the hinterlands also have made the poignant discovery that a wardrobe not filled with shirtmaker frocks is a menace, the New York makers are running riot with ideas on the subject.

During the Palm Beach season one bought a tony little tub silk in shirtmaker style and called it a day, but now folks are riding high, wide and fancy in this ideal type made of crazy Tattersall checks, gawdy jockey stripes and tie silks that would startle an Indian.

The "shirtmaker" is the greatest chapter in the book.

Long Island Race Crowds Gayly Dressed

Cool Prints or Crisp Linen in White Favored by Horse-Minded People.

The United Hunts race meeting on Long Island brought out a gayly dressed crowd of horse-minded people. The day was piping hot and obviously took a number by surprise. Those gifted with prophetic vision chose cool prints or crisp linen, and were eyed with envy not unmixed with bitterness by their less enterprising sisters. The most attractively dressed women wore white hats, regardless of their costume, tan and white shoes with heels permissible of walking, carried white bags and wore slip-on gloves of pique, linen or doeskin, depending on their accessories.

No sleeveless dresses were noticed, but in their place were seen short-sleeved dresses with sleeveless jackets. In a season when the dress without an accompanying wrap of some description seems somehow naked and forlorn, one may achieve the desired effect without added warmth.

A particularly smart woman who seldom conforms to type and because of her cleverness is able to risk the unusual, appeared at this rather formal affair in a costume quite the reverse. She is very thin and very chic and she wore a black linen skirt, a short sleeved white linen blouse with Buster Brown collar and, of all things, a black chiffon tie knotted twice, with long ends fluttering in the breeze. A small white linen hat circled with black grosgrain, thin black stockings and black and white spectator sport shoes. As she stepped into her car she slipped on black corduroy driving gloves with leather palms. The discerning eye will note many unexpected touches in the foregoing description. On a less sophisticated person any one of them alone would border on the ridiculous, let alone the whole combination.

Chic Hat Made Of Satin Ribbons

Preposterous, you say—certainly not, just an idiosyncrasy of the head—these new dinner hats for dining on summer roofs and in the new beer gardens. With one deft starboard stroke, Hattie Carnegie has whipped up the most casual sort of hat chic with satin ribbons.

The ribbons are tied right on the head, just a couple of them, crossed like a tennis band, finished with a splatter of veiling and two perky little knots, and tacked at vital points so as to earn the title of hat. To look well, the hair must be really lovely and immaculate because it of course shows through the ribbons. To prevent your folding up in apoplexy, the price needn't be mentioned now, but the style is surprising and reassuring in spite of the eccentric informality.

Paris Cool Enough For Autumn Coats

Paris, June 17 (U.P.).—The midseason collections couldn't resist the temptation to run in a couple of fall coats. (It has been cool enough here to make most of the couturiers think in terms of October rather than August, which may account for it.) Worth slipped one in called "Touriste" which has built-out-shoulders with black velvet outlining the shoulder and upper arm. It fastens with a large black velvet bow and falls straight with the main interest centered in the sleeves and collar.

There will be a lot of black linen lounging over the land and seascape this summer trimmed with white, or your favorite color. Black satin is another spotlight offering. It isn't only an offering, it is now an accepted fact, so get busy and blacken up if you want to be head woman in the fashion show.

Cellophane Curtain Is Very Charming

The oilcloth—or cellophane—curtain is advocated for the modern house in any of its rooms. Clear transparent cellophane drapes in a room trimmed with crystal and mirrors add a fragile touch that, if you like it, is very charming. And, whether you like it or not, it is very new and chic.

Motor, Rails, Flying Exact Special Togs

What to Carry Along Given in Detail as Seen in Stores of Washington.

By THE MEANDERER.

"TRAVEL CLOTHES," said the fashion-wise head of the dress shop in an important department store, when the Meanderer asked what Washington women are buying. So immediately the shop arranged to show especially for Meanderers' readers, through descriptions in this column, the many smart togs for traveling that are ready for customers.

"Suppose we divide our needs for traveling into what one takes on an airplane trip, what might be necessary for travel by train, and what is appropriate for a motor trip," suggested a slim, trim young woman who guides saleswomen through fashion trends. "She knows," the Meanderer said to herself, mentally concluding that this young person, wearing an indubitably smart, well-tailored white linen suit, a navy blouse tied at the throat and fastened with white buttons, proves first by her own appearance that she "knows about clothes" before she proceeds to deliver her lecture on the all-important subject.

"Let's begin with the woman traveler who is planning to 'fly' this summer—probably to the World's Fair, the destination of so many travelers," the stylist said. "Let's suppose she may spend time at lake resorts near Chicago. We'll assume that she's young and wants high fashion along with suitability in her clothes." So here is what the well-dressed woman on such a trip should find suitable:

"Heavy linen, three-piece swagger suit, silk swagger suit, black net daytime dress, checked silk jacket dress, sports dress, sun back dress, swimming suit with slacks, raspberry linen evening ensemble.

"Linen is so high a fashion and so popular we could not omit it in the travel wardrobes," the fashion authority said. "Most travelers manage to carry a pressing iron somehow," she said. "Many of the new linens do not crush badly."

The linen swagger suit suggested is of herringbone linen of the heavy type. It has coat and skirt of natural color, a black linen sleeveless blouse with a lemon-colored string belt.

A black net daytime dress! The Meanderer had to be convinced on this point. But there it was, just out of New York, a plainly cut black cotton net dress, with surplice-frilled neck closing and a crisp skirt flare over a durable black silk slip. New York likes this black net, the helpful stylist said, And the wearer should like it on a hot day—or when the laundry is delayed there is the faithful black net, still crisp and not soiled.

The checked silk jacket dress on this list is navy and white, cut in full-sleeved, feminine fashion. It would do nicely for dressy afternoon or informal evening wear. Its silk folds do not wrinkle with packing.

An active sports dress of jersey, a skirt and well-cut blouse is bound to be useful on such a trip. The tennis or sun-back dress of celestial blue is also wrinkleproof.

The new type swimming suit of heavy knit silk is white-topped, drawn to fit at the neck with a cord. Its attached navy shorts may be covered with the new slacks for beach wear. Cork buttons are a new note on the slacks.

The raspberry linen evening dress is the most dashing costume on the airplane trip wardrobe. A matching jacket gives the gown possibilities for many occasions.

"Little Miss Muffet" is the name of an impudent little white linen hat trimmed with white linen roses, to be worn tipped over the forehead and high in the back, held on with an elastic worn over the back hair. This is the hat that would fit with all the costumes listed for the airplane trip, the stylist said.

Navy blue and white, medium blue, and beige with touches of yellow are the principal colors in the wardrobe suggested for the rail trip, although a red hat pops into the scene as a nice touch with a white dress. The list of clothes for the train trip should be prefaced by the supposition that the wearer is a matron with fairly conservative tastes. Here are the best suggestions for her, from the enterprising travel clothes authority:

Navy and white travel print dress with long jacket; Navy coat of rough hard-twist, woolen; white washable silk dress, with red hat; sheer print jacket dress; shirtwaist dress of wash silk; chiffon evening gown with jacket.

The travel wardrobe for the woman who goes by motor presupposes a young person again, one who would insist upon high fashion in her clothes. Her needs might include these costumes listed by the travel stylist, which are largely cotton fashions:

Tweed swagger coat, raspberry plaid gingham dress, corded cotton swagger suit with dark blue blouse, striped chiffon dress with organdy coat, plaid gingham sun-back dress with gingham-faced linen coat, a white net evening frock, taffeta evening wrap, white linen sailor with brown band, white crushable hat with new visor line.

Tweed swagger coats are many from which to select, but this type coat is almost essential on a motor trip.

The raspberry plaid gingham dress is in two pieces—a belted blouse worn over the skirt.

The corded cotton is much like a good grade of pique, but has the advantage of not wrinkling in packing as deplorably as does pique.

Bold brown and white striped chiffon, with stripes in the upper part running horizontally and stripes in the skirt vertically, is a dashing dress for afternoon or informal evening for the motorist. Its feature is its organdy coat—a decidedly new fashion that New York has liked, and which is mentioned in the current fashion journals.

Telephone questions on The Meanderer's column to The Washington Post, National 4205, Extension 19; or address The Meanderer, The Washington Post, inclosing self-addressed, stamped envelope for reply.

MASONS, NEXT SUNDAY, WILL INITIATE 12TH SEASON OF RELIGIOUS SERVICES

Business Club Plans Dinner For Officers

Miss White, National Secretary, Will Officiate at Installation Ceremony.

The annual dinner of the Business and Professional Women's Club, in compliment to the incoming and retiring officers, will be held at the Willard Hotel tomorrow at 7 p. m. Miss Earlene White, recording secretary of the National Federation of Business and Professional Women's Clubs, Inc., will officiate at the induction of officers, which will immediately follow the dinner. Miss White, of Jackson, Miss., is postmaster at the Senate postoffice. The new officers are:

Miss Nelle L. Ingels, president, who is an examiner in the Interstate Commerce Commission, member of the American Association of University Women, M. A. at the University of Illinois and LL. B. at George Washington University; Miss Mae Murray, vice president; Miss Martha Edwards, treasurer; Miss Penelope Cobb, recording secretary; Miss Ellen W. Collins, corresponding secretary; Miss Stella I. Clodfelter, director, and Miss Florence Enos, director.

"Suppressed Desires" Name of Drama.

The entertainment for the evening will include the presentation of the play, "Suppressed Desires," in which Dr. Florence Everhart and Misses Elizabeth Haney and Norma Hughes will take the leading part, and a musical program by Mrs. Frances Newton and Miss Shirley D. Mayers.

Miss Elizabeth Haney, chairman of the transportation committee, who is passenger representative with the Baltimore & Ohio Railroad Co., is making arrangements for a special car which will carry members and delegates from the Baltimore and Washington clubs to the biennial convention of the National Federation of Business and Professional Women's Clubs to be held at Chicago from July 9 to 15, inclusive, at which gathering business and professional women of the Nation will pay tribute to members of their sex who have achieved unique distinction in politics at the national convention of the National Federation of Business and Professional Women's Clubs in Chicago July 9-15.

In keeping with the theme of the convention, "Training for Leadership," the keynote of the sessions on July 13 will be "Leadership in Government," and the banquet that evening will honor women who have been the first to hold important political office.

Mrs. Roosevelt Heads Invitation List.

The name of Mrs. Franklin D. Roosevelt, first active member of the federation to become "First Lady of the Land," heads the invitation list. Her predecessors, Mrs. Herbert Hoover and Mrs. Calvin Coolidge, were honorary members.

Other distinguished women invited are Secretary of Labor, Frances Perkins, first woman in the Cabinet; Mrs. Nellie Tayloe Ross, former Governor of Wyoming and first woman director of the mint; Mrs. Hattie Caraway, first woman elected to the United States Senate; Miss Jeannette Rankin, first congresswoman; Mrs. Bertha K. Landes, of Seattle, first woman mayor of a large American city; Miss Mary Anderson, senior among the women now heading Government bureaus; Miss Annabel Matthews, first woman member of the U. S. Board of Tax Appeals; Judge Genevieve Cline, first woman appointed to the U. S. Customs Court; Mrs. Anna C. M. Tillinghast, of Boston, only woman commissioner of immigration in the world; Mrs. Jean Wittich, of Minnesota, first woman to become a State budget commissioner, and Mrs. Mabel G. Reinecke, first woman collector of internal revenue.

As a courtesy to the hostesses for the biennial convention, Illinois women who have attained distinction in State politics have been included on the guest list. In this group are Mrs. Lottie Holman O'Neill, first woman elected to the Illinois Legislature; Mrs. Florence Fifer Bohrer, first woman elected to the Illinois Senate, and Mrs. Edward Bemis, first woman member of the Cook County Board of Commissioners, a $7,500 a year job.

The greetings of the State of Illinois will be brought to the banquet by Mrs. Thomas Donova, wife of the lieutenant governor, who is a member of the Joliet Business and Professional Women's Club.

Women's Council

At a meeting called by the president of the Women's Democratic Educational Council, Mrs. Grattan Kerans, June 8, at the Mayflower Hotel, it was decided to have the first picnic-supper meeting of the season at Hains Point, tomorrow at 5 o'clock.

If desired by the council members, supper may be had at the teahouse at Hains Point. Mrs. Lester J. Pollock is chairman of the special committee on arrangements.

Harry H. Woodring, Assistant Secretary of War, will be the guest speaker after the picnic-supper.

Curley Club

One of the most interesting meetings in the history of the Curley Club will take place Thursday evening in the Continental Hotel, when officers for the ensuing year will be elected. At the first meeting of the club in June, Thursday, June 8, several nominations were made for each of the respective offices, and with such a large list of candidates, it is believed the election this year will be one of the most interesting events in the history of the organization.

Candidates nominated for the various offices are: For president, Miss Mary L. McGee, Silvio H. Poli, William J. Boyd and John L. Donnelly; vice president, Luke F. O'Reilly, Roland Hyland and Hugh McGarvey; treasurer, Miss Dorothy Barrett; recording secretary, Miss Emily Hodges, Miss Helen Herbeck; corresponding secretary, Miss Margaret Freedman and Miss Edythe Connor; warden, Joseph Diegelmann; advocate, Ray McGarvey and William J. Boyd; sergeant-at-arms, John Townshend, Silvio Poli, Francis Obold and Hugh McGarvey.

The election will be by ballot, and the candidates elected must receive a plurality of the votes of those present and voting.

The first moonlight excursion of the season was enjoyed by a large number of members of the Curley Club June 10, arrangements for the evening's entertainment having been completed by Charles Ziehl, chairman of the athletic committee. A card party will be held Saturday evening, under auspices of the card group, at North Beach, Md. Proceeds from the affair will be applied to the scholarship fund of the club.

Club President

Harris & Ewing.

MISS NELLIE L. INGELS, president of the Business and Professional Women's Club, who heads the newly elected officers to be complimented with a dinner tomorrow night at the Willard Hotel. Miss Ingels and her slate of officers will be inducted in ceremonies which will follow the dinner. Miss Earlene White, recording secretary, will officiate at the induction ceremonies.

Esquire Rank Is Conferred on P. Van Ness

Syracusians Lodge, Knights of Pythias, conferred the esquire rank upon Page Van Ness at its last meeting. It entertained as guests Eugene H. Barhoe, of Franklin Lodge, No. 2; G. W. Sollers, of Capitol Lodge; Grand Chancellor Schwartz, E. D. Beall and F. B. Harding, of Forest Oak Lodge, Gaithersburg, Md.; Col. Harold T. Ballard, of Fredericksburg Lodge, Fredericksburg, Va., and W. W. Clements and Emmett Scott, of Oriental Lodge, Alexandria, Va. The lodge is arranging a trip to the beach as guests of one of its members. For Friday, June 30, the entertainment committee has arranged a program, and there will be a special feature by Master of Work E. T. Negosta.

Negotiations are in effect to arrange a consolidation of two of the subordinate lodges. Final arrangements will be made this week.

The Seven-Eight-Nine Club will meet at the home of its secretary for a bridge contest.

Forest Oak Lodge, Gaithersburg, Md., elected the following officers for the ensuing term: Chancellor commander, W. T. Lynch; vice chancellor, Charles Dempsey; prelate, Clarence Crown; master at arms, Roland Bowman; inner guard, Norman Groshan; outer guard, James Welch; master of work, B. D. Schwartz.

The lodge will hold its memorial services next Sunday at the Epworth Church, Gaithersburg, 11 a. m.

At the last meeting the lodge conferred the page rank on Preston Payne and Charles Pope. The dramatic team will confer the esquire rank at the next meeting.

Rathbone Temple, No. 8, Pythian Sisters, will hold a candle light tea on Friday under the direction of Mrs. Freda Stine. This temple will close during July and August.

The Past Chiefs' Association met with Mrs. Addie Freeman on Monday, the president, Mrs. Freda Stine, presiding. Eighteen members answered the roll call. Short addresses were made by Mrs. Motyka, Davis and Marks. A play is being planned to be produced at the Grand Temple session in Martinsvulle, Va., in September. The next meeting of the association will be held on September 12.

Soroptimist Club

The Washington Soroptimist Club held its weekly luncheon at the Willard Hotel on Wednesday.

The honor guest and speaker for the occasion was Mrs. Swam Reed Clark, former Washington Soroptimist, but now of Los Angeles. Mrs. Clark talked of her experiences in the recent California earthquake. She also spoke of being happy to be back in Washington, where in former years, as Mrs. Reed, she appeared before Washington audiences as a lecturer.

The club voted to aid the Southern Relief Home of Washington by purchasing ice for this institution during the summer. A card party will be given by the president of the club, Nora B. Huffman, at her home, 3528 Fulton street northwest, Friday.

Park View Club

With induction of its new president and a program of music and a one-act play, the Park View Women's Club closed its year's activities with a banquet held Tuesday night at the Kennedy-Warren.

Mrs. P. B. Ashburn, retiring president, presented the gavel to Mrs. Maurice Smith, incoming president. A past president's pin was presented to Mrs. Ashburn.

Guests included Mrs. Ellis Logan, organizer of the Park View Women's Club, and Mrs. Harvey W. Wiley, president of the District Federation of Women's Clubs.

Sigma Phi Gamma

Three new members of the Washington Council, Sigma Phi Gamma, representing the nely organized Delta Sigma Chapter, were presented at the last meeting of the council. The following will represent local chapters at the convention of the sorority in Detroit this week-end:

Lucile Conway and Beulah Lowman, Gamma Sigma Chapter; Agnes Workman and Ray Butt, Gamma Rho; Edna Patterson and Kathleen Caprito, Delta Mu, and Ruth Mills and Helayne Walker, of Delta Sigma.

University Women

On Saturday, the Junior Group of the American Association of University Women will hold a picnic at 3 p. m. at Treetops, the home of Mrs. Luke Wilson, on the Rockville pike, near Bethesda, Md. Miss Margaret Cook will be hostess. A box supper will be served. Reservations should be made at the clubhouse, 1634 I street northwest, by Friday.

Jr. O. U. A. M. Holds 79th Session In Richmond Beginning Tuesday

Boys Band Concert Will Be Given Tonight in Alexandria.

The Jr. O. U. A. M., with approximately 376,450 members, will hold its seventy-ninth session in historical Richmond, Va., on Tuesday, where the national councilor, Dr. G. E. Brewer, will preside over the session until the newly elected national officers are installed. The boys' band of the order will supply the music at this session.

Tonight, at 8 o'clock, in the Richmond Theater, Alexandria, Va., the Boy's Band and Glee Club, of the Jr. O. U. A. M., will give a concert for the members of the order. The boys in this band range from the ages of 10 to 18, and are clothed, fed and educated at the Jr. O. U. A. M. Orphan's Home, located at Tiffin, Ohio.

Among all organizations, fraternities, and societies, few are richer in traditions, or stand for higher or nobler principles, than the Junior Order of United American Mechanics. None have shown such phenomenal growth and progress, such extraordinary success and financial prosperity. None have made a stronger appeal to the highest motives which control human destiny. Humble in its origin, the outcome of the earnest thought of a few devoted men, it has swelled into the grand proportions of thousands of councils. It is located in nearly every State in the Union, and shows a rapidly increasing membership.

One is filled with admiration to find, among the numerous societies which appeal to man's sympathy and charity, one organization whose object is the fostering of high ideals in this rising generation.

The main objects of the order, as expressed by its constitution, are, first, the restriction of immigration; second, nonsectarian public schools. third, upholding of the Bible in the public schools. Surely these are noble objects to animate the mind and heart of every true American.

As early as 1843 a meeting was held in the city of Philadelphia, for the purpose of organizing an association for the futherance of these views, and, after due consideration, issued the following declaration of principles: No. 1.—The naturalization laws should be so altered as to require from all foreigners, who may hereafter arrive in this country, a residence of twenty-one years before granting them the privilege of the elective franchise, &c. No. 2.—We maintain that the Bible, without note or comment, is not sectarian, that it is the fountain head of morality and all good government, and should be used in our public schools as a reading book. No. 3.—We are opposed to a union of church and state in any and every form. No. 4.—We hold that native Americans only should be appointed to office, to legislate, administer, and execute the laws of their own country.

On the Fourth of July, 1845, the first national convention of the native American party of the United States assembled in Philadelphia. They adopted resolutions similar to those already noted, and took steps towards the further extension of them. It was here that the Order of United American Mechanics was organized, on July 8, 1845. Luther Chapin was called to the chair, and Richard G. Howell was appointed secretary.

They adjourned to meet on the fifteenth instant, at which they made the following report: "That we form a society to be called 'The American Mechanis Union,' whose object shall be—No. 1—To assist each other in obtaining employment. No. 2—To assist each other in business, by patronizing each other in preference to foreigners. No. 3—To assist the unfortunate in obtaining employment suitable to their afflictions. No. 4—To establish a cemetery for the deceased members of the society. No. 5—to establish a funeral fund. No. 6—For the establishment of a fund for the relief of widows and orphans of deceased members."

On June 30, 1852, the report of the State council secretary of Pennsylvania showed the condition of the order to be as follows: Number of councils in good standing, 68; number of members in good standing, 4,233; amount collected by subordinate councils, $27,093.97; amount paid for benefits and relief, $15,403.31; amount in treasuries of subordinate councils, $15,446.46. Mr. Weckerly wrote the first ritual, constitution and by-laws, and presented them, with several blue silk collars for their officers. On the seventeenth of May, 1853, at the Concord School House, Germantown, Pa., the first council of the Junior Order of United American Mechanics was named, the name being "Washington Council, No. 1." The Concord School House, Germantown, Pa., the birthplace of the Jr. O. U. A. M., is dated 1775. The house is stone, rough cast. It has been enlarged, and is now a private school kept by Miss Annie McMurtris.

The meeting of Liberty Bell Council, held on June 3, was called to order by the Councilor L. E. West, in the Northeast Masonic Temple. It was decided that the initiatory work of this council would be continued throughout the year. The initiatory team conferred the degrees on candidates in its new summer uniform for the first time at this meeting. At the opening of the meeting the councilor welcomed State Councilor C. H. Hild, jr. Past State Councilor T. F. Jones, Past State Councilor F. C. Manginn, and several past councilors of this council. Remarks were made by State Councilor C. H. Hild, Past State Councilor T. F. Jones, G. W. Ackerman, and others. All members of this council are cordially invited to attend the band concert, sponsored by the Boy's Band, of the Jr. O. U. A. M., at the Richmond Theater, Alexandria, Va., tonight at 8 o'clock.

Independent Council met on June 6, in Junior Temple, 808 I street northwest, and was called to order with the councilor presiding. The nomination of officers was held. The council stood in silent prayer in respect to James L. Whiteside, who passed away June 6, and the charter of the council was ordered draped for a period of 30 days. The feature attraction at the next meeting of this council, on June 27, will be the election of the officers, of this council, for a term of six months.

A. E. Tavenner convened Star-Spangled Banner Council, June 9, in the Junior Temple. The council stood in silent prayer in respect to the late Brother Harry E. Chrisman, who died June 2. Remarks were made by State Vice Councilor E. M. Garrett, State Chaplain Geo. L. Myers, Deputy State Councilor G. O. Sunday, and others This council is making arrangements

Various Councils in City Have Meetings; Several Plan Elections.

for an outing to Marshall Hall the early part of August.

Edward J. Ross Council met June 8, in Junior Temple, Councilor W. Miller presiding. The application of Albert T. Van Landingham for membership was received and William B. Francis, jr., was reinstated.. The initiatory team of this council conferred the degrees upon Clarence T. Whelem. This council will attend the band concert, sponsored by the Boy's Band of the Jr. O. U. A. M., in the Richmond Theater, Alexandria, Va., tonight, at 8 o'clock. The main duty at the next regular meeting of this council, which will be held June 22, will be the nomination of officers.

Anacostia Council met Wednesday. After the opening ceremonies the councilor, T. P. Redd, welcomed eleven past councilors of the council. The report of the relief committee contained 38 sick. The application for membership from L. S. Perry was received and referred to the committee for investigation. A large delegation from this council will attend the band concert by the Boys Band of the Jr. O. U. A. M., tonight at 8 o'clock, in the Richmond Theater, Alexandria, Va. Remarks were made by C. Teats, H. I. Beall, J. E. Fry, H. L. Pennington, J. W. Cranford, T. P. Redd, E. R. Thomas and R. F. Kirby. Tomorrow this council will hold the final initiation of the season.

Morgan Read Council met June 9. On June 11 this council attended church services at the Mount Rainier Methodist Episcopal Church, where the Rev. H. Baker delivered a sermon on "Freedom."

Andrew Jackson Council met Tuesday evening in the Junior Temple. Deputy State Councilor E. A. Rettstatt gave an address. The final nomination of officers for this council will take place on Tuesday.

Benning Council met Monday evening in I. O. O. F. Hall, Councilor J. H. Cleary presiding. The delinquent committee, composed of George Anderson and R. W. Hawkins, reported that after they had visited members about to be suspended they found that the depression is at an end. A majority of these brothers have found employment and were able to carry on their activities in the council. The nomination of officers was held and the nominations will be closed at the next meeting. The election for the new officers will be held on June 26. This council having just completed a membership drive, with a net gain of 52 members, is making preparations for another membership drive, the date to be set in the near future. Deputy State Councilor William H. McClung spoke for the good of the order. Remarks were made by the Rev. J. R. Glem, J. Keithly, Thomas Ingels and J. Tuhlich.

After the regular meeting of Anacostia Council, No. 16, of the Jr. O. U. A. M., Wampus Oriental Court met with the Grand Orient, H. I. Beall, presiding. The court decided to meet the second Monday of each month and not dispense with any meeting during the summer. Arrangements were made to have an entertainment and refreshments at the next meeting of this court, July 10.

Liberty Groups Arranging for July Outing

Moonlight Excursion for Benefit of State Council Will Be Held on July 21.

Mrs. Mabel Hall, chairman of the State good-of-order committee, announces a moonlight excursion for the benefit of the State Council, Sons and Daughters of Liberty, on July 21.

True Blue Council was host to the State Council officers at its last meeting, with Councilor H. B. Mallory in the chair. Miss Madge Mills and Mrs. Viola Frazier, members of this council, were congratulated on their election to the State Council, and each received a gift. Gifts were also presented to the incoming and retiring State deputies, Mrs. Mignonette Harman and Mrs. Elizabeth Shepherd, and to the councilor. Mrs. Harman promised a number of prizes for bringing in new members. Final nominations were made.

The council voted to join with Hope Council in the outing on July 15. Remarks were made by State Councilor Barnes, Past State Councilors Grubbs, Duval, Hall and Righter, National Representative Trunnell, Associate State Vice Councilor Righter, State Secretary Howell, Associate State Secretary Frazier, State Inside Guard Mills, State Outside Guard Nichols and State Deputies McDonald, Jenkins, Mason, Harman and Shepherd. Bingo will be played at the meeting Thursday.

Washington Council met, with the councilor, Mrs. Loulie Meline, presiding. The councilor welcomed State Councilor Barnes, Past State Councilor Hall, State Deputy Jenkins, National Representative Trunnell, State Inside Guard Mills and State Outside Guard Nichols.

Hope Council met, with Councilor Mae Etchison presiding. Three applications for membership were presented by Mrs. Fannie Mason. Mrs. Mignonette Harman, the retiring deputy, presented the council with a beautiful American flag as a memorial to her parents. She recited a short history of the American flag. The councilor thanked her on behalf of the council.

The new deputy, Mrs. Elizabeth Shepherd, presented Mrs. Harman with a gift from the council. Mrs. Shepherd also promised a prize for bringing in new members. Bingo was played.

Among those present were National Representative Trunnell, Past State Councilors Duval and Jenkins, State Inside Guard Mills, State Outside Guard Nichols, Deputy Mason and Press Correspondent H. B. Mallory. A "scraps" supper will be served after the next meeting, June 27.

Women's City Club

Mrs. J. K. Freiot will open her house and garden, 57 Observatory Circle, for the third cottage party to be given in the series of parties for the benefit of the clubhouse mortgage fund. Members and their friends are making reservations at the club or with Mrs. Freiot for Monday afternoon at 2 o'clock. Mrs. William Lee Corbin and Mrs. W. W. Spaid have been hostesses.

Mrs. Anna G. Howland has presented the special finance committee with an original picture in crayon for disposal, the proceeds to be added to the club mortgage fund. The picture is on display in the clubhouse.

Mrs. D. Hugh Mathews, Mrs. Milton William King, Mrs. Custis R. Perry, Mrs. J. Frank Kelly, Miss Anna P. Holdridge, Mrs. Cary T. Grayson, Mrs. A. B. Dodge have taken life membership, as reported by the chairman of the special life membership drive committee.

Tall Cedars Will Journey To Baltimore

Capital Will Help Forest No. 45 Celebrate Its 14th Anniversary.

Headed by Charles R. Brill, grand Tall Cedar, of Capitol Forest, No. 104, Tall Cedars of Lebanon, the Washington organization has accepted an invitation from Baltimore Forest, No. 45, of Baltimore, to participate in the celebratoin of their fourteenth anniversary on Saturday afternoon and evening in Baltimore, Md.

Forests from nearby localities will take part including Hagerstown Forest, No. 95, of Hagerstown, Md.; Clarksburg Forest, No. 98, of Clarksburg, W. Va., and Capital Forest, No. 104, of Washington, D. C., each of which will arrive in Baltimore for the gigantic street parade starting at 4 p. m., and later will witness one of the largest Cedar ceremonials ever held by the order in that city at the Lyric Theater.

Edward H. Warr, grand Tall Cedar of Baltimore Forest has advised that he will have as the forest's guests the most prominent Tall Cedars in the country, among whom will be the newly elected supreme officers which were elected at the thirty-first annual session and convention held in Washington last month. There will also be many members high in Federal and State capacities present at this event.

Grand Tall Cedar Brill has appointed Henry Furr, of the United Bus Terminal, Eleventh street and Pennsylvania avenue northwest, in charge of arrangements for transportation by buses on this date. All members who make this trip, including uniformed bodies, will meet at this station at 2 p. m. Saturday.

Grand Sire Meets Heads Of I. O. O. F.

Entertainment Provided for William F. Jackson at Conference Here.

Grand Sire William F. Jackson, of Fort Scott, Kans., came here last Wednesday and in conformity with his wishes, through a telegram and special letter received a week ago, held a conference with the officers of grand bodies, subordinate and Rebekah bodies, encampments and Canton Washington. The conference was held Wednesday in the assembly room of the Odd Fellows Temple, which was filled with the officers and members of all grand and subordinate bodies of the jurisdiction. Grand Master Morris L. Dreeben presided, opening the meeting with a short talk. A program of entertainment was presented prior to the talk by the grand sire. Piano selections by Miss Marie Lund, recitation by Mrs. Fannie Chaffee and vocal solos by Miss Ann Harding.

The evening had been mainly called for the grand sire, who during the evening gave the members a stirring and forceful talk. Grand Sire Jackson spoke at length upon certain important matters of vital interest to all the membership. Following the conference and entertainment, all were led to the dining room, where refreshments were served, buffet style.

The following lodges have been granted dispensation to suspend their regular meeting during July and August: Covenant Lodge, to suspend two meetings a month; Amity Lodge, No. 27, all meetings; Phoenix Lodge, No. 28, all meetings after the first meeting July; Mount Pleasant Lodge, No. 29, all meetings, and Brightwood Lodge, No. 30, all meetings in July and August.

Brightwood Lodge, No. 30, will confer the second and third degrees on H. M. Fieldner Wednesday evening.

Memorial services were held in the National Christian Church, located at Fourteenth street and Massachusetts avenue northwest, last Sunday evening, a representative attendance of the members of the order being noted present. The Rev. H. H. Harman, pastor of the church, preached a special sermon. Past Grand Ira L. Wright, secretary of the committee on memorial services, read the names of the deceased members of the order since last memorial services. A very large wreath decorated with flowers stood in front of the chancel as a testimony to the deceased members. The number of flowers on the wreath corresponded with the number of the deceased since last Memorial Day.

Capital Elks At Baltimore In Flag Rite

Gov. Ritchie Greeted and States Attorney O'Connor, Who Made Address.

A large delegation from the Washington Lodge of Elks attending the Flag Day exercises at Annapolis, Md., last Sunday had the pleasure of meeting Gov. Albert C. Ritchie and Herbert R. O'Connor, State's attorney, Baltimore, Md., who made the address on the flag.

H. E. Clipper, chairman of the entertainment committee, has appointed Charles L. Rouse chairman of a boat trip. Details will be announced at a later date.

On Wednesday night the lodge will meet at 7:30 o'clock. The "young buck" committee will have many surprises for the "old bucks," who will be their guests. An excellent menu has been prepared by the stewards and trustees. Chris Sprosser has reorganized the Elks' clown band, which will take part in the entertainment.

Joseph Leary, Harvey Belt, Charles L. Rouse and Arthur A. Reimer will act as a reception committee to the good will tour cars which will arrive on Tuesday, June 27.

Dr. John T. Ready and the Elks' orphan committee Thursday night made final preparations to take 1,000 orphans and their attendants to Glen Echo Park on June 28, for a days' outing, which the children look forward to each year. Chairman Ready appointed the following members to assist in the transportation:

Albert M. Thomas, who will bring 23 wards of the Montgomery County commissioners; St. Joseph, Patrick J. Foley; St. Vincent's, Julius Wenig; Gospel Mission, Henry Gissel; Central Union Mission, Sam Rice; Baptist Home, Jack S. Cohen; Washington City Orphanage, David J. Fitzgibbons; St. Joseph's, Robert F. Crowley; German Orphan Asylum, Victor P. De Knight; Washington Home for Children, Charles Merton; Industrial School, A. F. Zimmerman; Jewish Foster Home, Morris Fetterman; Victor L. Wooldridge, vice chairman; Robert M. Crowley, secretary. Chairmen of the subcommittees are: Joseph W. Freeman, commissary; Robert M. Johnson, transportation; Lemuel Robey, public order; publicity, Charles L. Rouse; physicians, Dr. Francie J. Ready; entertainment, H. E. Clipper, and the Elks' Boys' Band will be under the leadership of James L. Kidwell.

Daughters of Isabella

The Daughters of Isabella, District of Columbia Circle, No. 178, met at their new headquarters, the Washington Hotel, Monday, Mrs. Annie Bourke, vice regent, presiding. The "pound party" for the medical missions of Brookland, was quite a success.

The four-year scholarship of the Daughters of Isabella was awarded to Miss Mary Payne, of Holy Comforter Parish, and she will begin her studies in the fall at St. Cecelia's Academy.

Miss Virginia Offutt, chairman of the card party held at the Shoreham Hotel, Friday, announced the following as her committee: Mrs. Annie Wall, Miss Margaret Lynam, Miss Mary Manning, Mrs. Alice Bickaler, Mrs. Annie Bourke, Miss Beatrice E. Deeds, Miss Mary Manning, Mrs. Fredericka Welton.

Grand Knight

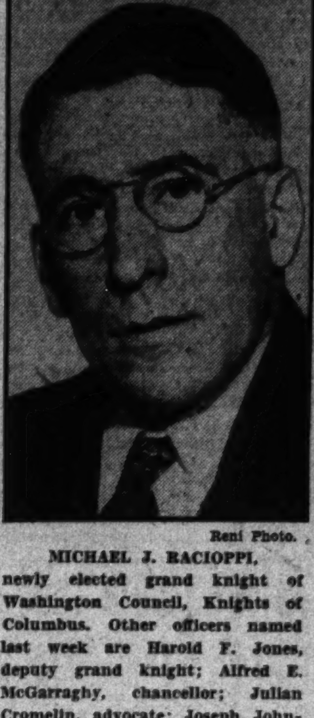

Reni Photo.

MICHAEL J. RACIOPPI, newly elected grand knight of Washington Council, Knights of Columbus. Other officers named last week are Harold F. Jones, deputy grand knight; Alfred E. McGarraghy, chancellor; Julian Cromelin, advocate; Joseph Johnson, warden; Harry E. Brooks, treasurer; Dr. A. D. Wilkerson, financial secretary; Edmund O'Sullivan, recorder; Cecil E. Mears, trustee, and John W. Crown, John Grambo and Edward Voight, guards.

Drama Talk Is Arranged By Delphians

Gamma Chapter, Delphians, will meet at the Shoreham Hotel tomorrow at 8 p. m. The literary program, "Medieval Drama," will be under the leadership of Miss Julia M. Gilbert. Topic reports will be made by Mrs. Harry Sears, Mrs. Bertram Moore, Miss Sopha Lunsford, Mrs. Evelyn Haller, Miss Olive Newbold, Mrs. Evelyn Bright Buckley and Miss Emma Hoffer.

Alpha Zeta Chapter, Delphians, met at the Washington Hotel Wednesday morning for the final meeting of the 1932-33 course, completing the first year's work. The meeting was presided over by the president, Mrs. George N. Walker. The literary program was under the leadership of Mrs. William Weber, the subject being "Rome, the Builder." Those having topics were Mrs. George H. Milne, "City of Rome;" Mrs. A. C. Harden, "Characteristics of Roman Art," and Mrs. Edwin Davis, "Roman Contributions to Civilization." Mrs. Louis Puckett was Delphian Traveler. A summary of the lesson was given by Mrs. Walker.

The officers elected for the year 1933-34 were Mrs. H. J. Zimmerman, president; Mrs. A. E. Gottschall, vice president; Mrs. William Weber, secretary; Mrs. George H. Milne, treasurer; Mrs. Edwin Davis, chairman of the seminar board, with Mrs. A. C. Harden and Mrs. Samuel Montgomery as assistant directors.

EASTERN STAR ACTIVITIES

At the last meeting of Friendship Chapter the past matrons and past patrons and the charter members were special guests. Roses were presented to each guest, who later placed them in a bouquet to be sent to Past Matron Nora R. Riley, who is recovering from a severe illness. A delightful program was rendered under the direction of the star points and refreshments were served by the line officers. The guests included Associate Grand Patron Edward N. Riley and Past Grand Patron of Maryland S. M. McMillan. The chapter is planning a chicken dinner at Dreamland Cottage, Woodland Beach, later this month. Dinner will be served from 12:30 to 4 p. m. Past Matron Bessie P. Jones, president, announces a meeting at her home, 4227 Ingomar street northwest, at 8 o'clock on June 21, of the Association of Past Matrons and Patrons. All members are requested to be present.

A number of guests were entertained at the last meeting of Bethlehem Chapter, which was held Tuesday night. Among the guests were Right Worthy Grand Treasurer Flora E. Campbell, Worthy Grand Patron F. Frank Kimmel, Past Grand Matrons Kimmel, Stephenson and Williams, and Past Grand Patron Landergren. Among other guests were George A. Maddox, former president of the Eastern Star Home; Mae E. Wise, president; Lelia J. Cooks, vice president; Salina Foster, of the general home board auxiliary, and members of the Campbell-Loffler sewing unit. Bethel Chapter, No. 2, Jobs Daughters, exemplified their degrees.

The home board of the chapter will meet at the Northeast Masonic Temple next Thursday, a change in place from former announcements. Worthy Matron Louise W. Chase announced that the chapter would observe conductress and associate conductress night at the next stated meeting, June 27.

Conductress and associate conductress night was observed by Naomi Chapter last Wednesday. Grand Conductress Helen L. Brashears and Associate Grand Conductress Louise E. Kreglow were guests or honor. The program was in charge of Mrs. Harriet, conductress, and Mrs. Alice Downey, associate conductress. The Rev. Dr. Allan A. Stockdale presented several readings, while violin selections were played by Miss Dorothy Seamans with Mrs. Haupt at the piano. A flag ceremony was presented by Worthy Matron Edith Clark in observance of Flag Day.

The home board will meet at the home of the associate matron, Mrs. Florence W. Triay, 1406 Kearney street northeast, Monday night. Plans will be made for the next chapter meeting, which has been designated Home Board Night.

Warren G. Harding Chapter held its last regular meeting on Tuesday, with Associate Patron Frank Corsa acting as worthy patron. The next meeting on Tuesday, June 27, will be the last meeting before the summer holiday and the chaplains, marshals, organists and warders of the jurisdiction will be guests for the evening. On Monday, June 19, the Auxiliary Home Board will meet at the home of Sister Lynham, 1608 Twenty-eighth street southeast. The Star Point Society will meet at the home of the worthy matron, 5724 Fifth street northwest, instead of the home of Sister Claire Lowd as formerly announced. This meeting will be Friday, June 23, and another surprise entertainment has been promised which will outdo previous affairs.

St. John's Lodge Chapter will meet tomorrow evening. Members having birth anniversaries in the months of June, July and August will be special guests. Children of members will entertain and be entertained at the close of a short business session. Edna Anderson is in charge of the program. Refreshments will be served in banquet hall.

The chapter will recess until the fall meeting of September 18.

Chevy Chase Chapter, No. 39, extends a cordial invitation to the conductresses and their associates and to the grand officers of the District to be guests of honor on Tuesday evening, at which time the "obligation ceremony" will be given, and a social problem is planned. The Add-a-Bit Section Bridge Club meets tomorrow at 1 o'clock at the home of Mrs. Silas Caywood, 3217 Oliver street, Chevy Chase, Md.

At Ruth Chapter's meeting tomorrow evening the degrees will be conferred upon candidates. The chapter will recess for July and August and the first meeting in September.

Kiddies Night featured the last meeting of Brookland Chapter, Order of the Eastern Star, a Tom Thumb wedding and scenes in a night club providing the entertainment.

Worthy Matron, Mrs. Bernice Carlton, will give a lawn dinner Thursday from 5 to 7:30 p. m., at her home, 1359 Lawrence street, northeast.

The Past Matrons will meet with Mrs. Virginia Carleton Wednesday.

Mrs. Louise Nubson will entertain the past matrons and past patrons at her cottage at Fair Haven, Maryland, next Sunday.

Areme Chapter will have its last regular meeting of this season Wednesday night. There will be a short business meeting followed by an entertainment and souvenirs. Refreshments will be served in the Banquet hall.

There will be an Excursion and Crab Feast for the Ways and Means Committee Saturday, July 8, at Chesapeake Beach. There will be special coaches on the train leaving at 2:30 and returning at 10:30. The Crab Feast will be served between 5 and 7:30 at Selinger's. Mrs. Selma Klein and C. E. MacCloskey have charge of souvenirs and a good time for everybody. For further information call Mrs. Mabel Hagen or Mrs. Grace Barr.

Lodges Plan Solemn Rite Under Oak

Dr. Rassmussen Will Preach at First of Nonsectarian Services.

By WHEELER JOHNSON.
(Fraternal Editor of The Post).

The custom of holding religious services every Sunday afternoon during the summer months has grown to be not only a custom with Masonry in the District, but the rites have become a major part of the activity of the grand lodge of the District of Columbia in that off period of the year.

This summer will see the custom continued with an even better program of services than ever before—the first to be held one week from today at 4 p. m.

As usual, the services will be held every Sunday afternoon under the protective shade of the historic Treaty Oak on Temple Heights, site of the future Masonic temple for the District.

While the services are under the auspices of the grnad lodge, they are given for united Masonry of this jurisdiction, and days are set aside for all of the various divisions of the order—blue lodges, Scottish rite, Shrine—all of them.

They are under the direction once more of the Rev. John C. Palmer, grand chaplain of the District of Columbia.

This is the twelfth season for the services, and Grand Master Harry G. Kimball hopes that the coming months will see the most successful presentation of religion in Masonry ever. The final service will be held October 8.

Next Sunday has been designated as Tall Cedars of Lebanon Day and beside this order, blue lodges designated to take part in the rites are Harmony, No. 17; Joseph H. Milans, No. 38; Naval, No. 4, and Temple Noyes, No. 32. Eastern Star chapters designated are Acacia, No. 28; Lafayette, No. 37; Joseph H. Milans, No. 41 and Harmony, No. 40.

The speaker will be the Rev. Dr. Carl C. Rassmussen, of the Luther Memorial Church.

The services are intended to be deeply religious but genuinely nonsectarian. They are open to Masons, their families and the public generally. While all Masons of all bodies are invited and welcomed to any or all of the services it is especially urged by Grand Master Kimball that members attend on the Sunday their chapter or body is assigned.

Past Grand Master C. C. Combs is general chairman and Grand Commander William H. Harrison, Knights Templar, is vice chairman. J. Walter Humphrey will be director of music while Frank M. Roller, James W. McGuire and William Wirth Champayne will be in charge of ushers.

New England Women

The Phyllis Lyman Colony, National Society New England Women, met at the home of Mrs. William H. Wagner, Chevy Chase, Md., June 9, for their final meeting of the season. The following officers were installed:

Mrs. George L. Palmer, president; Mrs. Charles T. Windle, vice president; Mrs. C. N. Rodlun, recording secretary; Mrs. J. N. Lutton, corresponding secretary; Mrs. William H. Wagner, treasurer; Mrs. Julian Pollard, registrar; Mrs. Harry W. Dowling, historian; Mrs. Frank Curtis, librarian; Mrs. James H. Harper, chaplain, and Mrs. George E. McCann, color bearer.

The applications of five new members were considered.

Rebekah Lodge

Schuyler Colfax Rebekah Lodge will hold its last meeting for the summer on June 27. The lodge will be adjourned throughout the months of July and August.

Brightwood Lodge will have a homecoming at its meeting on June 27.

Fidelity Lodge celebrated its nineteenth anniversary at its last meeting. The following guests were honored: President Amy Glossbrenner, past presidents Flora Schwinger, Nettie Mettler and Pearl Mudsor, and past grand masters Lemuel Mudsor, Irving Schwinger, and Thomas Metter. The last meeting will be held June 20. The lodge will adjourn until September 5.

Blue Lodges

At the stated communication of Arminius Lodge No. 25 on Tuesday, a short business session will be held, after which the lodge will be closed. Robert Le Bruce Chapter, Order of DeMolay for Boys, will then confer their degrees. This communication will be held in lodgeroom No. 1 at the temple. Members of the craft are invited.

Osiris Lodge No. 26 on Wednesday will hold its stated communication for the entered apprentice degree.

Washington Centennial Lodge No. 14 will meet Wednesday. The entered apprentice degree will be conferred with Junior Deacon Joseph Bailey in the east.

The Trestleboard

BLUE LODGES.

Monday—Potomac, E. A.; French, social; Anacostia, F. C.; Pentalpha, M. M.; Mount Pleasant, social; Pike.

Tuesday—National, E. A.; Arminius, Parker, King David, business.

Wednesday — Washington Centennial, E. A.; Osirus, East Gate, business; Roosevelt.

Thursday — New Jerusalem, social; Whiting.

Friday — St. John's, business; Hope, F. C.; Trinity.

Saturday — School of Instruction.

ROYAL ARCH.

Monday, Petworth; Tuesday, Lafayette, Hiram; Wednesday, Columbia, P. and M. E., Brightwood; Thursday, Washington, Singleton; Friday, Eureka, Capitol, Mount Pleasant.

COMMANDERIES.

Monday, Orient; Tuesday, Brightwood, Temple; Wednesday, Potomac.

WAR VETERANS PLAN CONVENTION PARADE

Call Issued for All Posts to Be in Line by 7 P. M. June 21.

Department Commander O. W. Hollingsworth, of the Veterans of Foreign Wars, requests all post commanders to form their different posts in line for the parade Wednesday evening, June 21, at Florida avenue and Fifth street northeast at 7 o'clock. The parade will move promptly at 7:30.

One of the most colorful and largest veteran organization parades of the year will be held in Northeast Washington on the occasion of the annual encampment of the District of Columbia Department of the Veterans of Foreign Wars at 7 p. m. June 21. The joint committee under the leadership of John Beans, of the Northeast business men, and J. E. Fondahl, of the Veterans of Foreign Wars, have arranged for representation from the Army, Navy and Marine Corps and from the United States Coast Guard. The champion Veterans Overseas Band will lead the parade. Other musical units participating are the Washington Gas Light Co.'s Band, the National Training School Boys Band, the Costello Drum and Bugle Corps, and the Victory Drum and Bugle Corps of the American Legion, the Alexandria American Legion Drum and Bugle Corps. Among the marching units will be the crack drill team of Job's Daughters and a unit of De Molay Boys. The Woodmen of the World will be represented by a drill team and there will be a men's, boys' and a girls' teams from the Woodmen of America, while the National Guard will be represented by a company of local engineers and the Searchlight Battery of the 260th Coast Artillery.

All merchants in Northeast Washington and many business houses in other sections of the city will be represented by floats in the commercial division of the parade. Business houses desiring to enter floats or cars should contact John Beane, of the Northeast Business Men's Association.

The parade will move promptly at 7 p. m. over the following route: Form in Union Market, move south on Fifth to K streets, east on K street and Florida avenue to Thirteenth street south on Thirteenth to H street, west on H street to Fourth street, south on Fourth street to E street and disband.

The parade will inaugurate the annual convention which is scheduled for the remainder of Wednesday, Thursday and Friday evenings, June 21, 22 and 23. The public are invited to the opening meeting June 21 at the Stuart Junior High School.

Commander Burke, of Federal 824, asks all members to turn out for the encampment parade, June 21, at 7 o'clock. It will form at Fifth street and Florida avenue northeast.

The bingo party of Federal Post, which was to be held June 9, was postponed and will be held June 26, at 8 o'clock at Thomas Circle Club, 1326 Massachusetts avenue northwest.

Washington Police Post.

The meeting of the Washington Police and Firemen Post, No. 2249, was held at the St. Aloysius Club June 8.

The post voted to meet at the Hay-Adams House, 800 Sixteenth street northwest, on the second and third Wednesdays of each month.

The National City fair committee made a wonderful report. Gov. Pinchot has given his permission to allow the Pennsylvania State motorcycle highway patrol stunt team to take part. Over twenty bands will participate.

The National City fair committee has opened an office on the corner of Fifteenth and G streets in the Albee Building.

The following resolution was adopted at the last meeting, June 8:

Whereas the band now known as the Fire Department Band has signified its desire to affiliate with the Police and Fire Post, No. 2249, of the Veterans of Foreign Wars, and

Whereas, many of the members of the present Fire Department Band are not eligible for active membership in the Veterans of Foreign Wars, be it therefore

Resolved, that all members of the present Fire Department Band not eligible for membership in the Veterans of Foreign Wars be voted an honorary membership within the Police and Fire Post, No. 2249, V. F. W., upon condition of their affiliation with the band with this post.

July 14 Department Commander Hollingsworth carried out the intent of this resolution and obligated approximately 50 firemen and policemen.

National Capital Post.

National Capital Post, No. 127, met in Pythian Temple, 1012 Ninth street northwest, Tuesday evening, June 13, with Commander Galpin presiding. Two new members were obligated, and after a short business session the post was addressed by the Hon. Patrick J. Callen, department commander of the Spanish War camps. Commander Callen made a very impressive speech, which was enjoyed by one of the largest turnouts the post has had for a long time.

The next meeting of Advance Post will be held June 27, instead of the regular meeting of June 23, which happens to be the last night of the convention.

At the last meeting of Advance Post Senior Vice Commander Forrester presided.

Advance Post expects to have a large turnout for the encampment parade Wednesday, June 21, at which time they will be led by the drum corps made up of sons of the members of Advance Post.

Treasury Post.

At the last meeting of Treasury Post, No. 2400, held in its new quarters at Soldiers, Sailors and Marine Club, Eleventh and I streets northwest, with Commander Bladen presiding, several new members were obligated. After a short business session the post adjourned to the banquet hall, where refreshments were served. Department Commander Hollingsworth was a guest of the evening.

Mme. Chief of Staff Katherine Lawson, with the assistance of the officers of National Capital Post Auxiliary, installed the newly organized Treasury Post Auxiliary, No. 2400, at the Soldiers, Sailors and Marine Club, Friday evening, June 9.

Mme. Chief of Staff Katherine Lawson is making every effort to form an auxiliary department in the District of Columbia.

Military Order of Cooties.

A caravan of Cooties and their friends left yesterday for Herald Harbor, where the first outing of the year is being held. A game of baseball was played before a bountiful dinner was dished out by the host Cootie George Leisler. Leisler had arranged to shelter the lousy members during the night at his spacious cottage and recreation grounds. Breakfast will be served for those who remain for the Sunday activities, which will consist of swimming and other sports.

The chairman of entertainment for the first night of the department encampment, Walter Colston, reports that all is ready for a good show on that night. An executive committee meeting was held at the home of Cootie Heise last Tuesday when plans were gone over for further activities which will consist of a moonlight boat excursion, a picnic and barbecue and a cruise on the Potomac for members only. The moonlight trip has been set for July 20, while the picnic will no doubt be held on the Fourth of July.

The next meeting will be the regular scratch, the night of June 20, at 935 Grant place and members will be decked out in new uniforms at their next appearance. Nearly all of the Cooties are delegates from various posts and will be seen in action at the encampment.

Front Line Auxiliary.

Front Line Auxiliary held their regular business meeting last Monday night at the home of Mrs. Irene Colston. The next meeting will be a social meeting to be held at the home of Mrs. Elizabeth Fuschini, 5208 Fourth street northwest, on June 26. All members are urged to attend.

Police and Fire Auxiliary.

The Washington Police and Fire Auxiliary, No. 2249, held an entertainment at Naval Hospital on May 26. Among the entertainers were "May Chick and her Roosters." Nathan Marshall, Bob Miller, Raymond Chich, Percy Silverberg, Harry Marshall, Al Stern. R. D. McDougall, presented a minstrel show. Helen and Helen Young, uke and harmony singers, and Davis Young, jr., Vaugh De Leath, of Edith Reed program. Rita Johnson, 4-year-old wonder; Carol Wright, Junior Morton Downey, Junior Simonton, Junior Bing Crosby, all of Edith Reed's program, and Mrs. Alice Manning comprised the rest of the entertainment.

The program was arranged by Chairman (hospital chairman) Adelaide Grant. Among the several visitors were Chief of Staff Mrs. Katherine Lawson. President Rose Reilley and several members of the auxiliary helped serve the boys with refreshments.

The time and place of the meetings of this auxiliary has been changed to second and third Wednesday of each month and the place to the Hay-Adams House, Sixteenth and H streets northwest.

NEW AND RETIRING FLEET COMMANDERS

Associated Press Photos.

While guns roared 17 times in salute and his flag was raised on the main truck of the flagship, Admiral David Foote Sellers became commander-in-chief of the United States Fleet in a formal ceremony on the quarterdeck of the U. S. S. Pennsylvania at Los Angeles Harbor. The new fleet commander is shown here with retiring Commander Richard H. Leigh left.

VOTAVA LEADS TEST FOR LIEUTENANTSHIP

121st Engineer Regiment's Band Will Rehearse Every Monday.

Information recently made available by the headquarters of the District of Columbia National Guard discloses that Corp. James M. Votava, Battery E, 260th Coast Artillery, attained a general average of 90.3 per cent in the competitive examinations for appointment as second lieutenant of Coast Artillery. Other enlisted men who passed the examinations are listed as follows: Sergt. W. C. Jourdan, jr., Battery C, 88.2 per cent; First Class Private Morris H. Mills, Battery A, 85.3 per cent; Private John A. Bartelt, Battery C, 83.6 per cent; First Sergt. Carl Santilli, Battery A, 83.3 per cent, and Sergt. James H. Heizer, Battery C, 89.9 per cent. The names of these men, in the order of their averages, will be placed upon the Coast Artillery eligible list, from which vacancies now existing, and which may occur before June 7, 1934, will be filled.

Maj. Gen. Anton Stephan, commanding general of the local National Guard, and of the Twenty-ninth Division, has not yet fully recovered from his recent illness. He is undergoing treatment at Mount Alto Hospital.

The band of the 121st Engineer Regiment has been directed to report each Monday at 8 p. m. for rehearsal. The band is under the direction of Warrant Officer Meyer Goldman, a prominent local musician.

Because of business interference with the performance of military duty, Privates William H. Fowler, Fred B. Murray and James M. King, Company E, 121st Engineers, and Privates Fred D. Walter, Battery C, and David Tasciotti, Headquarters Detachment and Combat Train, 260th Coast Artillery, have been transferred to the Natoinal Guard Reserves. Private Allen Bennett, Battery A, 260th Coast Artillery, has been likewise transferred because of temporary removal from the District of Columbia.

The following named enlisted men of the National Guard Reserve have been transferred to the active list and assigned to duty: Privates John D. Battle, jr., Edwin W. Cowherd, Alex D. Goodkowitz, Gilbert L. Johnson and Samuel H. Shea, Company E, and Private Charles S. East, Medical Department Detachment, 121st Engineers; Private Titus B. Snoddy, Battery A; Private John W. Leon, Battery C, and Private George C. Prentiss, Headquarters Detachment and Combat Train, 260th Coast Artillerty.

Initiation Rites Are Held by Post

The U. S. S. Jacob Jones Post No. 2, American Legion, held its regular monthly meeting June 12 at Thomas Circle Club, 1326 Massachusetts avenue northwest. Immediately after, an initiation was held, the following being initiated: Rose D. Riley, Mary E. Look, Annie E. Jameson, Mae A. Grosch and Rose E. Wilson.

In connection with its Americanism work the post approved an appropriation to be used by the Northeast Boys' Club for printing accessories, postage in mailing their bulletins, &c.

The post was pleased to have as guests Past Commander Marthill, chairman of veterans preference committee of the department, who talked on veterans preference, and Comrade Shaw, department employment officer, who spoke on the "Job a Member" campaign now going on. Comrades have been requested to report all jobs which they have given out to Comrade Pinney, Columbia 8764. Among the out-of-town guests were Comrade A. B. Woodson, of Henry Lead Post, of Miami, Fla., and Comrade Mary E. Ott, of Martinsburg, W. Va.

Concluding the meeting the members were entertained by Miss Jean Kaiser, who gave two recitations.

D. A. V. TO DISCUSS CONVENTION PLANS

Veterans May Use Special Pullman in Going to Cincinnati.

The executive committee of the District of Columbia department of the Disabled American Veterans will hold its last meeting prior to the national convention in Cincinnati on Wednesday night at 8 o'clock in the board room of the District Building. Commander Ashi has urged all members to be present, as many important convention matters are to be considered.

Arrangements are now being made to have attached a special Pullman to the National Limited on the Baltimore & Ohio or the George Washington on the Chesapeake & Ohio for the night of Saturday, June 24, providing sufficient number of persons make reservations. Anyone interested in traveling on a special D. A. V. car on either of these lines should contact Commander Joseph Ashi as early as possible.

The applications for the scholarship to Columbus University are being received very slowly, according to report of Commander Ashi, who says applications must be mailed in at an early date. Up to the present no deadline has been set when the applications may be received, but it is expected that such a deadline will be set by the executive committee next week. Those eligible for this scholarship are members of the D. A. V. or the sons or daughters of members, or the sons or daughters of decearsed persons eligible to the D. A. V.

National Capital Chapter.

National Capital Chapter held its monthly meeting Thursday night. The recent card party and dance at the Roosevelt was shown to have been a financial success.

Federal Chapter met Tuesday evening, with Commander Oscar G. Jones presiding. Numerous resolutions were adopted and will be forwarded to Cincinnati for consideration by the national convention the last week of this month. Delegates elected to represent the chapter in Cincinnati were Commander Oscar G. Jones, Past National Commander E. Claude Babcock and Comrades Harold Sothorn, Ralph N. Werner, William H. Holt, Earl G. Hendrick and Sterling Ansley.

The resignation of Comrade Floyd A. Oliver as junior vice commander was accepted. Comrade Oliver leaves Washington for Cincinnati, where he will continue his business affairs. In his place Comrade Forrest W. Schroyer was unanimously elected.

Auxiliary of D. A. V.

The District of Columbia Auxiliary of the D. A. V. will not hold any further meetings prior to the national convention. Those representing the auxiliary at Cincinnati this month are the chapter commander, Mrs. M. A. Anderson, and Mrs. M. Della Ansley.

Owing to changes in regulations and procedure within the Veterans' Administration during the past few weeks, it will be necessary that all cases of veterans who have previously received benefits for service-connected cases be again reviewed. In view of this, D. A. V. rehabilitation officers have urged that appeals from decision of the administration not be filed by any disabled man until he has gone into his case thoroughly with a duly recognized reprsentative of one of the service organizations or the American Red Cross.

For the purpose of assisting local veterans, the D. A. V. maintains a full-time representative, in the person of Earl G. Hendrick, Room 192, 1540 I street northwest, who will give advice and assistance to any disabled veterans suffering from service-connected World War disabilities. Matters involving adjudication of claims arising after the veteran has died should be taken up with a member of the D. A. V. staff at 542 Munsey Building.

OFFICERS ASSIGNED TO NEW DUTIES HERE

Others Relieved From Posts in Capital Ordered Elsewhere.

A number of Washington officers of the Army, Navy and Marine Corps have been ordered to posts outside of the District, while others have been assigned here in orders issued at the headquarters of the various services.

Commander Archibald G. Stirling, U. S. N., has been detached from the Naval Observatory here and relieved from all active duty.

Commander Edmund S. R. Brandt, U. S. N., has been detached from the U. S. S. California and will come to Washington as an instructor at the Army War College.

Lieut. John B. Pearson, jr., U. S. N., has been detached from the staff of the commander of the aircraft base force, and will come here to the Bureau of Aeronautics.

Lieut. Comdr. Robert B. Carney, U. S. N., will come here to command the recruiting station at the Navy Yard instead of going to Norfolk, Va., as was stated in previous orders.

Lieut. (j. g.) Irwin L. V. Norman, of the Medical Corps of the Navy, now on duty in the Bureau of Medicine and Surgery, will go to the Naval Hospital here for duty.

Commander Reifsnider to Sea.

Commander Lawrence F. Reifsnider, U. S. N., has been detached from the Bureau of Navigation of the Navy Department, and will go to the U. S. S. New Mexico for duty.

Lieut. Charles H. Bitner, of the Medical Corps of the Navy, has been detached from the Naval Medical School here and will go to the Marine Barracks at Parris Island, S. C.

Commander Everett L. Gayhart, a Construction Corps officer, has been detached as superintendent of construction at the New York Shipbuilding Co., Camden, N. J., and will come to the navy yard here for duty in connection with the experimental model bsain.

Maj. Clifton B. Cates, of the Marine Corps, now on duty here in Marine Corps Headquarters, will go to New Orleans, La., as coordinator of the Fourth Corps Area.

Capt. Henry D. Linscott, also of the Marine Corps, will be detached from the office of the Judge Advocate General and will go to duty in the Marine Barracks here.

Col. Presley M. Rixey, now serving in Marine Corps Headquarters here, will go to duty at Peiping, China. He will sail on the President Coolidge from San Francisco July 14.

Lieut. Col. Calvin B. Matthews has been detached from headquarters of the Marine Corps and will go to the Naval War College.

Second Lieut. Nelle A. Sullivan, U. S. A., of the Army Nurse Corps, now stationed at Walter Reed Hospital, will proceed to her home and await retirement.

First Lieut. Robert C. Padley, Quartermaster Corps, now on duty at the Holabird Quartermaster Depot, Baltimore, Md., will come to Bolling Field and report to the constructing quartermaster for duty as his assistant.

Capt. Ernest T. Jones, Infantry, now at Walter Reed Hospital, will go to his home and await retirement.

Second Lieut. Harland Ashley Wilbur, Corps of Engineers Reserve, will come here from Boston for a tour of active duty in the office of the Chief of Engineers.

Capt. Yonge on Active Duty.

Capt. Allen Murray Yonge, Corps of Engineers Reserve, of Washington, will report to the chief of engineers here for a tour of active duty.

Capt. Charles O. Thrasher, Quartermaster Corps, on duty in Washington, has been sent to the Third Corps Area for duty with the Organized Reserves.

Maj. Alfred L. Rockwood, Chemical Warfare Service, has been relieved as a student at the Harvard School of Business Administration to take effect upon completion of his present course of instruction and will come here for duty in the office of the chief of Chemical Warfare.

Lieut. Col. Charles B. Moore, Infantry, has been relieved from duty with the 428th Infantry here and from further duty with the Organized Reserves of the Third Corps Area and will go to Atlanta, Ga., for duty.

Capt. Martin Stenseth, Militia Bureau, Air Corps, has been relieved from duty in the Militia Bureau here and will go to the Hawaiian Department and later to the Philippine Department for duty.

Col. John B. Huggins, Medical Corps, has been detailed as a member of the Army retiring board appointed to meet here.

Maj. William A. Pendleton, Field Artillery, now at Walter Reed Hospital, will go to his home and await retirement.

Second Lieut. Joseph E. Gill, Quartermaster Corps, has been relieved from duty as assistant to the constructing quartermaster, Bolling Field, D. C., and will go to Fort Mason, San Francisco, Calif.

Second Lieut. Verner Christensen Aurell, Military Intelligence Reserve, of Richmond, will come here to the office of the assistant chief of staff for a period of training.

CIVILIAN OFFICERS' TRAINING PLAN SET

Several Hundred Capital Men Are Recommended for Course.

By A. S. DeAGRO.

According to a recent notice from the War Department training of the civilian components of the Army will take place this summer. The notice did not include reserve officers or the training of units of the Organized Reserves. Prospects, however, of some form of active duty training appear bright and definite instructions should be issued before the end of June.

There are approximately some 3,400 reserve officers residing in Washington and vicinity, of whom about several hundred have been recommended for active duty training this summer. Training has been authorized for R. O. T. C. and C. M. T. C., but will be curtailed considerably. The duration of the R. O. T. C. camps will be limited to four weeks and the C. M. T. C. camps will be limited to trainees who have completed at least the basic course. The duty of training the C. M. T. C., according to the original plan of the Third Corps Area, has been assigned to those officers of the Reserve Corps assigned to the Seventy-ninth Division, located in eastern Pennsylvania. However, due to lack of regular Army officers, many of whom have been assigned to duty with Civilian Conservation Corps, the calling out of reserve officers to conduct R. O. T. C. and C. M. T. C. camps is held likely.

On Tuesday evening, June 27, at 5:30 p. m., Eastern standard time, through the courtesy of Station WBAL, Baltimore, Maj. Gen. Paul B. Malone, commanding general of the Third Corps Area, which includes the District of Columbia, will speak to the officers and men who constitute the great force of nearly 28,000, which, before that time, will have been so established in forestry work camps, extending through Pennsylvania, Maryland and Virginia. He will give a message of congratulation and appreciation to all the civilian and military agencies which have contributed to the successful completion of the first phase of the Civilian Conservation Corps enterprise and he will have important orders and instructions to give to the officers and men in the work camps in regard to their activities in the immediate future.

The following Reserve officers of Washington, students at the University of Maryland, are, effective upon date of acceptance of commission in the Officers Reserve Corps, assigned to the Twelfth Infantry (Regular Army): Second Lieuts. Howard L. Biggs, Elmer P. Curtin, John T. Doyle, Robert E. Dunning, Guy W. Gainger, Leroy T. Gravatte, jr., Harry E. Hasslinger, Horace R. Higgins, Arthur B. House, John P. Huebsch, Ernest D. Kelley, Fred S. Lawless, Samuel E. McGlathery, jr., John R. Mitchell, William C. Needham, John N. Randolph, Jack Riley, Donald A. Shaffer, George O. Weber, Ralph L. Williams and William W. Wood.

The following graduates of George Washington Medical School are assigned to the Seventy-third General Hospital: First Lieuts. William H. Beard, Morris Chase, Irvin Feldman, Wilmer W. Fugitt, Milton M. Greenberg, William S. Miller and Francis X. Richardson.

The following graduates of Georgetown Medical College are assigned to the 1,311th Service Unit: First Lieuts. Leo I. Donovan, Frank W. Govern, Thomas B. Haigley, Malcolm D. Harrison, Hillard M. Hemelfarb, James P. Kane, Howard Katzman and Leo L. Kulascki.

The following graduates of Virginia Polytechnic Institute are assigned to units as indicated:

Second Lieut. Joseph E. Beard, to Thirty-fourth Infantry; Lieut. Arlie C. Huffman, 343rd Engineers, and Lieut. James S. Dawson, 376th Engineers; Lieut. Robert E. Fischer, 956th Engineer Battalion, and Lieut. Harry L. Lewis, 425th Infantry (Light Tanks); Lieut. Richard H. Eanes, jr., Field Artillery, to Eightieth Division, and Lieuts. Robert L. Clifford, John F. Kerkam and William L. Parker, graduates of Princeton University, to the Eightieth Division.

Exemplary Military Prisoners to Be Freed

Following the practice of the War Department for many years to release on July 4 a limited number of military prisoners whose conduct has been excellent and who have served material portions of their sentences, two prisoners have been selected for release this year.

One prisoner will be released from the Pacific Branch of the United States Disciplinary Barracks, Alcatraz, Calif., and the other from the Atlantic Branch of the Disciplinary Barracks at Governors Island, N. Y. Communications authorizing the release of these prisoners have been sent out from the War Department.

Three District Men Accept Reserve Posts

James Selden Lay, jr., of 707 Rittenhouse street northwest, has accepted an appointment as a second lieutenant in the Field Artillery Reserve, it was announced last week at the War Department.

Lucian Young Ray, of 1919 G street northwest, has accepted a commission as a second lieutenant in the Quartermaster Corps Reserve, and William Garland Richardson, of the Pentilly Apartment, 1812 K street northwest, as a second lieutenant in the Military Intelligence Reserve.

Capt. Crosson Ordered To Philadelphia Post

Capt. William H. Crosson, assistant to the chief of engineers in charge of intelligence at the War Department here, has been ordered to duty as instructor of the Pennsylvania National Guard with station in Philadelphia.

Capt. Crosson came to Washington from Philadelphia in July, 1929. He is a native of Bloomingrove, N. Y. and entered the Army in 1917. His home is in Clarendon, Va.

Players Hold Swimming Meet.

Boys of the Junior American Legion baseball teams will compete in a swimming meet at the Glen Echo Crystal Pool, July 6, at 7 p. m. All Legionnaires are invited to come up and cheer the boys along. Prizes will be awarded.

Take-Offs and Landings

By HARRIS B. HULL

THE tidy sum of $50,000 in prize money, as well as the honor of being listed among the Nation's foremost pilots are today stimulating the leading plane designers, motor designers and speed pilots of the Nation to put the finishing touches on their mounts preparatory to the opening of the national air races in Los Angeles the first four days in July.

The coming show on the West Coast promises to develop a new world mark for land planes, a new East to West transcontinental record in the Vincent Bendix trophy race, an increased performance in the 200-mile closed circuit competition for the coveted Charles E. Thompson trophy.

The country's leading speed artists will fly new planes, stepped up to new high performance marks by refinement in design and increase in horse power. Leading speed planes at the races will include such designs as the Gee Bee, Wedell, Williams, Laird and Seversky. Among the noted pilots who will compete are Capt. James Haislip, Col. Rosoe Turner, Russell Boardman, Maj. Alexander P. de Seversky and James Wedell, as well as Maj. Udet, of Germany.

Four additional Curtiss-Wright Condors of the 1933 type have been ordered by Eastern Air Transport, Inc., subidiary of North American Aviation Corporation, serving Washington. The order makes a total of nine of these craft now ordered by this airline.

Three of the ships have already been delivered and two more are expected by July 1. With the completion of the order Eastern Air Transport will operate 14 Curtiss Condors, a number of Stinsons and Kingbirds and other airplanes for a total of about 50 planes.

As the new Condors cruise at 145 miles an hour instead of 118, as do the old type, it is expected that E. A. T. will revise its schedules along the Eastern Seaboard, speeding up the flying time considerably.

THE award of a Distinguished Flying Cross to Donald L. Bruner, captain in the Air Corps, has been announced at the War Department.

The citation for the high flying award reads:

"For extraordinary achievement while participating in aerial flights. By his vision, initiative, courage and perseverence, Capt. Bruner rendered exceptionally valuable services to the Government of the United States by developing and perfecting night flying equipment, thus making it possible for military and commercial airplanes to traverse the length and breadth of the United States during the hours of darkness."

Capt. Bruner was born in Toledo, Ohio, and is now stationed at Wright Field, Dayton, Ohio.

The Army, ever advancing in the fields of science, has announced that blind flying equipment has been installed on its late models of carrier pigeons.

In a recent article in Natural History, published by the American Museum of Natural History, Lieut. Carter W. Clarke, stationed at Fort Monmouth, N. J., where Army pigeon experiments are staged, states:

"These night fliers were developed from a parent stock with pronounced twilight flying characteristics. The young night fliers are taken out of the loft when 18 days old, allowed to survey the surrounding country for a few moments, and then put back inside. When 21 days old they were taken out at dusk 200 yards from the loft and they fly home for their dinner. This type of training is carried on, with the distance getting further and with less light to aid them, until the birds are able to fly in the black of night. Their maximum range for this type of flying is about 20 miles."

The value of night-flying pgieons can be readily seen in war time, when they could return to their base in the dark, and in case of disaster they could carry news despite the lack of daylight.

FROM all sections of the country and from all air-line offices comes the word that air-line traffic is definitely on the upgrade. New equipment, summer flying conditions and the fact that the public is more and more taking to flying as an accepted means of transportation is credited with the increase in traffic.

United Air Lines reports that in May it carried 35 per cent more passengers than in April and, more important, reported an increase of 8 per cent in air mail figures, the first encouraging sign in this regard for more than a year.

Eastern Air Transport has reported that it has recently broken its all-time record for passengers carried in a single day and in a month.

The trend seems also to be of international import. From England, the great Imperial Airways reports that in some instances its passenger traffic has increased as much as 100 per cent, with smaller increases for freight traffic, air mail and parcel traffic. Imperial's greatest gains have been recorded on the ever-popular over-the-channel crossing between London and Paris and on the longer trips between London and Africa.

Announcement was made last week by P. G. Johnson, president of the United Air Lines, that contracts have been signed between United Air Lines and the Panama Pacific Steamship Line, whereby passengers may fly to the Atlantic or Pacific Coasts and travel by liner to the other coast. The attractive circle tour may be made in about two weeks at a total cost of $270 to $375, depending upon the type of steamer accommodations used.

The plane-steamer hookup comes simultaneous with the inauguration by United Air Lines of its 20-hour coast-to-coast service eastbound and 21½ hours westbound. On certain flights passengers, after completing the intercoastal-steamer trip, may return to the opposite seaboard with loss of only one day. The hook-up with the steamship company applies between all points served on United Air Lines.

THE transcontinental flying time between Washington and Los Angeles has been shortened to a lunch-to-lunch schedule, it was announced yesterday.

Passengers leaving Washington at 11:30 a. m. via Pennsylvania Air Lines board the United Air Lines' new ships at Cleveland Airport at 3:22 p. m., arriving at Los Angeles at 12:30 the next noon.

The First Lady of the land has done some real flying in the past few weeks. She has flown about 5,500 miles, a considerable part of which was at night. She has been in the air about 55 hours and has completed a two-way crossing of the country by air.

Flying altitudes vary with the weather. Two weeks ago all aviation companies announced that their pilots had been instructed to go up around 7,000 feet in order to keep cool.

Last week the boys bundled up their flying suits to keep warm. It wasn't necessary to go aloft to keep cool. New air routes were used.

Legion Clubhouse Planned by Post

If the plans as announced a few days ago materialize, within a very short time, the American Legion of the District of Columbia will have at its disposal for meetings a clubhouse located downtown. The plan was conceived by the Costello Post. Vernon Daley, entertainment chairman of the Costello Post, is in charge of the project and has enlisted the financial support of several prominent business leaders. Mr. Daley states the clubhouse would contain a number of clubrooms, ballroom, beer garden, and hotel facilities which would be available for the use of every Legionnaire and Legion Post in the District as well to visiting comrades. Anyone having suggestions to offer concerning this clubhouse is requested to get in touch with Vernon Daley.

Post Commander Norman R. Grant announces the call of a meeting for Tuesday, June 20, at 8:15 p. m., in the board room of the District Building for the purpose of nominating and electing delegates and alternates to the Department Convention of the American Legion of the District of Columbia. Mr. Grant has urged that all comrades make an effort to attend this meeting. It was also announced that 60 members, comprising the largest drum and bugle corps among local veterans, will participate under the colors of Vincent B. Costello Post in the parade of the convention of the Veterans of Foreign Wars on Wednesday, June 21.

Capt. Lake Ordered Here

Capt. John P. Lake, U. S. A., Infantry, has been relieved from further assignment and duty with the 26th Infantry, Plattsburg Barracks, N. Y., and will come here for a tour of duty at the Army War College.

Delegates Named By Jasper Post

The nomination of delegates and the admission of four new members featured the meeting of the Sergeant Jasper Post, No. 13, American Legion, held at the Thomas Circle Club on Thursday. The delegates will attend the local department convention to be held in August and the nominations, including alternates, were as follows:

Commander Paul H. McMurray, Senior Vice Commander Joseph J. Malloy, Past Commander William A. Kehoe, Past Commander John J. Orlosky, Russell W. Clarkson, Capt. D. Harry Pratt, John J. McGinnis, William A. McCallum, Daniel A. Goodacre, Frederick F. Money, Louis A. Dennis, Ira F. McMillan, Capt. William F. Kerchner, Maj. Thomas J. Frailey, William H. Beall, Robert F. Phillips, William A. Snyder, H. K. Darling, Max Rosedale, Samuel Davids, Paul H. Robbin, N. H. Golden and Robert J. Chaillett. The election of the delegates and alternates will be held at the July meeting of the post. The new members elected were George E. Parkhurst, Harlan Allen Pratt, Carl Henry Koch and Ralph Winslow Patton.

A resolution of commendation was unanimously adopted praising Color Bearers Samuel Davids and Ira F. McMillan for having the post colors present on the occasion of six ceremonies, two at Arlington National Cemetery, one at Washington Cathedral, two at Immaculate Conception Catholic Church and one at Calvary Baptist Church. The post indorsed Commander McMurray for the office of department commander and senior vice commander of the department, American Legion, and William A. Kehoe for the office of senior department vice commander. Commander Paul H. McMurray presided.

VETERANS' MEETING LIST

SPANISH WAR VETERANS.

Camps.

Monday, 7 p. m.—Col. John Jacob Astor, Stanley Hall, United States Soldiers' Home.

Wednesday, 8 p. m.—Gen. M. Emmet Urell, Pythian Temple.

Friday, 8 p. m.—Gen. Nelson A. Miles, Pythian Temple.

Auxiliaries.

Monday, 8 p. m.—Admiral George Dewey Naval, Northeast Masonic Temple, Eighth and F streets northeast.

Wednesday, 8 p. m.—Gen. M. Emmet Urell, Pythian Temple.

Friday, 8 p. m.—Gen. Nelson A. Miles, Pythian Temple.

VETERANS OF FOREIGN WARS.

Monday, 8 p. m.—Internal Revenue Post, No. 2464, Pythian Temple, 1012 Ninth street northwest.

Tuesday, 8 p. m.—Military Order of the Cooties, 935 Grant place northwest.

Wednesday, 8 p. m.—Washington Police and Fire Post, No. 2249, Hay-Adams House. Maj. Gen. Clarence R. Edwards Post, No. 2135, 1106 Connecticut avenue northwest.

Thursday, 8 p. m.—Potomac Post, No. 1065, Northeast Temple. Potomac Post Auxiliary, Soldiers, Sailors and Marines Club, Eleventh and L streets northwest.

Friday, 8 p. m.—Advance Post, No. 2194, Continental Hotel. Treasury Post, No. 2400, 921 Pennsylvania avenue southeast.

AMERICAN LEGION.

Monday, 8:30 p. m.—Quentin Roosevelt, Potomac Boat Club. 8 p. m.—Second Division, Cairo Hotel.

Tuesday, 8 p. m.—Vincent B. Costello, Board Room, District Building. National Press Club, National Press Club.

Wednesday, 8 p. m.—Stanley Church DePue, Cairo Hotel.

Thursday, 8 p. m.—Department Executive Committee, Board Room, District Building. 8:30 p. m.—James E. Walker Post, Y. M. C. A., Twelfth and U streets northwest.

SPANISH VETERANS PLAN ANNUAL FETE

Surrendeer of Santiago de Cuba to U. S. Will Be Observed.

Under the direction of Jere A. Costello, chairman of the United Spanish War Veterans Department Good and Welfare committee the annual excursion to Marshall Hall, to commemorate the surrender of Santiago de Cuba to the United States forces on July 17, 1898, will be held Saturday, July 15. In addition to the chairman the committee in charge is composed of the following: Jesse F. Sprinkle, chairman; Lorin C. Nelson, treasurer; A. Eugene Pierce, Tom D. Binckley, James E. Wilson, Monroe C. Moxley, Charles A. Strobel, Richard L. Lamb, John M. Farner, Lewis H. Forsyth, Oscar Feldser, George C. Talbert, Andrew J. Kimmel, James B. Freeland and Robert E. Washburn.

Miles Camp.

Gen. Nelson A. Miles Camp, No. 1, meeting June 9 with the commander, Nelson B. Durfee, presiding, mustered William E. Hamilton, Company I, Twentieth United States Infantry into active membership. Past Commanders Charles P. Galpin and A. Eugene Pierce addressed the camp on comradeship. J. Fitzpatrick, of Richard J. Harden Camp, No. 2, and Charles Rau, a survivor of the Battleship Maine disaster, of the Department of New York, Rome, N. Y., were visitors and spoke briefly.

Admiral George Dewey Auxiliary, No. 3, at a meeting presided over by President Mrs. H. R. Titlow, received the transfer of Janet Sikken, from Gen. Nelson A. Miles Auxiliary, No. 8, and elected her to membership. It was announced that the election of delegates to the national encampment, to be held in Los Angeles, Calif., will be held at the meeting tomorrow evening.

Pettit Auxiliary.

Col. James S. Pettit Auxiliary, No. 6, met on Monday evening with President Lilian Copley presiding. Secretary Maude Fudge and Musician Katherine Teague were installed by National Treasurer Carrie E. Nolan. Three past national presidents and ten past auxiliary presidents were present. Visitors were Charles H. Appish, adjutant of Pettit Camp, and Bessie Maddox, president; Bertha Fitzgerald, secretary; Lucretea Eicholyz, chaplain; Helen Persimi, Helen Sangral, Mary Windsor and Helen Rice from Col. John Jacob Astor Auxiliary, No. 7, and Gertrude Dolan from Henry W. Lawton Auxiliary, No. 9.

Col. John Jacob Astor Auxiliary, No. 7, met June 6, with President Bessie Maddox, presiding. Department President Catherine E. Huhn addressed the auxiliary on pensions. Announcement was made that there will be a bingo party at the home of Mrs. Josephine Jenkins, 327 East Capitol street, Tuesday, at 8 p. m.

Gen. Nelson A. Miles Auxiliary, No. 8, met with President Gretta W. Ludwig presiding. It was announced that the election of delegates to the national encampment will be held at the meeting this week.

Department Auxiliary.

The Council of Administration of the Department of the Potomac was held with Department President Harriette B. Epps presiding. The department president, with her staff, paid annual visitations to the following auxiliaries: Eva Allensworth No. 2, Washington; Lieut. Col. Allen Allensworth No. 11, Baltimore; Virginia Berry No. 6, Washington; William A. Hawkins No. 5, Richmond; Col. Charles Young No. 8, Portsmouth, Va.; Alice Roosevelt No. 1, Petersburg, Va., and National Auxiliary No. 4, Norfolk, Va. The annual encampment of the Department of the Potomac will be held in Petersburg, Va., July 2 to 4.

The yellow group of the department colors gave a tea, with Anna M. Rhea, chairman, and the red group gave a tea and musical with Ruth Delyons, chairman. The monetary contest between the yellow and red groups closed with a program at the Y. M. C. A., with the red group as winners. The camps and auxiliaries participated in the joint Memorial Day services held at the Vermont Avenue Baptist Church under the auspices of the veterans' organization.

Eva Allensworth Auxiliary No. 2 held a successful whist tournament. The auxiliary massed colors at Mount St. Albans, under the auspices of the Military Order of the World War. President Amanda McCloud of the auxiliary and her officers paid a fraternal visit to Rear Admiral Charles Thomas Camp.

Roosevelt Post Sets Annual Barbecue Date

Comdr. Charles C. Alles, of the Quentin Roosevelt Post, No. 11, the American Legion, and his entertainment committee have completed arrangements for the annual barbecue to be held at the Raccar Canoe Club Camp, June 24. Boats will leave the Potomac Boat Club, Thirty-sixth and K streets, northwest, at 2, 4, and 6 p. m.

June 19 at 8:30 p. m., the regular monthly meeting will be held at the Potomac Boat Club.

Montgomery Players Are Rehearsing Drama

Montgomery Players have selected "Ten Nights in a Barroom" as their next production and are busily rehearsing it under the direction of Ralph S. Fowler, of Chevy Chase. The play is to be presented at the Bethesda-Chevy Chase High School, Forty-fourth and Elm streets, Bethesda, Thursday and Friday, at 8:15 o'clock.

The cast will include Thomas P. Dowd, Irving M. Day, Fay Fliedner, Jane Plummer Rice, Pauline Whitacre, Stanley E. True, Eugene Smith, Eleanor Coates Teitman, Ralph W. Smith, Mahlon Selby, Lucy Dunbar, and Robert Horne.

Charlottesville School Summer Session Set

A summer session of the Charlottesville School for Boys, located at Huntly Park, University, Va., will be held from June 26 to August 16. Robert S. Osborn, headmaster of the school, announced yesterday.

The school is located in a grove of trees in the heart of the Blue Ridge Mountains in Albemarle County. It is nonsectarian and will be open to boys in the grades and high school.

The Washington Post.
MAGAZINE SECTION
SUNDAY, JUNE 18, 1933

LEARN ABOUT LOVE FROM ALMA MATER!

From Kiss—to Bliss!

MARRIAGE, primarily, says Dr. Ernest R. Groves, the eminent sociologist, is an art, complex in character, and he practices it best who has insight.

The goal must be the well-being of both man and woman. It must be an achievement that represents growth in character.

Affection may be a common motive for marriage, but when marriage is looked at maturely, with consciousness of the desired goal, it is clear that intelligence counts here as elsewhere in life.

Divorce is seldom a final solution of any domestic difficulty.

By Charles W. Duke

TOMORROW'S June brides and bridegrooms from the college campuses of America will plight their troths "for better or for worse" better equipped to make a success of matrimony than the many "grads" who have preceded them.

Provided the present trend in modern education continues, Betty Coed of the near future, when she accompanies her swain to the marriage license bureau for the necessary legal papers, will have obtained in advance a diploma certifying, among other things, her qualifications for the new role of wifehood and life companion.

Likewise, her erudite spouse, having toiled long years for a degree entitling him to "hang out a shingle" and pursue a given profession, will present himself at the hymeneal altar carrying credentials to attest his knowledge in the marital arts.

For marriage plus harmony, home life minus discord, domestic tranquillity in endless multiples and a fifty-fifty division of life's joys and sorrows between husbands and wives—without any "eternal triangles" to be squared in the divorce courts—is the latest mathematical formula offered in the curricula of progressive institutions of learning.

EVERY year finds an increase in the number of leading American universities and colleges offering courses in marriage and family relationships to their students. And are they proving popular! Just ask the authorities at Butler University, Indianapolis, where an evening extension service of this character, instituted several months ago, has met with unmitigated success, the ranks of college students being augmented by married couples from the capital city of Indiana and nearby towns.

Youth is demanding the innovation, according to Dr. Ernest R. Groves, outstanding among American sociologists. Profiting by the mistakes of their elders, young people of today want educational insurance against the pitfalls that ensnare the many misfits in matrimony. Dr. Groves, who is professor of sociology at the University of North Carolina and a leading member of the Chapel Hill's Institute for Research in Social Science, finds it inevitable that colleges should embark upon the new departure. His recent book, "Marriage," highlights his views on the subject.

"The conviction is growing," said Dr. Groves, "that not only is there great need of renewing the one-time social practice of training young people for marriage, but that we have at present sufficient information emerging from the various fields of science that have to do with human behavior to justify the serious study of marriage by college men and women.

"From every quarter the demand is insistent that preparation be given those entering marriage, and it is generally realized among educators that the past laissez-faire attitude cannot persist. Experiments leading to preparation for marriage, family life and parenthood are going forward in schools, colleges, universities, churches and various agencies for adult education.

"It is apparent that a definite responsibility for the developing of preparation for marriage rests upon the colleges, and that the time has come when no institution of higher learning can fully meet its social obligations without including education for marriage."

Here is an authority eminently qualified to speak on the subject in view of the fact that the University of North Carolina was a pioneer in the movement to educate youth in preparation for marriage.

"During the last eight years a course on marriage has been offered senior men here at Chapel Hill," explained Dr. Groves. "It is interesting to know that it originated at the request of the men themselves, who appointed a committee to ask the president of the college to provide training for marriage. President Chase's interpretation of the meaning of adequate education for modern life was in full accord with the desires of the students, and an elective course, dealing with all the phases of marriage, open to seniors, and to juniors entering professional schools, was offered and has been given continuously since that time."

AND what is offered in the marriage course?

"The course has not been a series of popular lectures, but a serious study of marriage in all its aspects," answered Dr. Groves. "The content of the course has not only reflected the needs and desires expressed by the students year by year but also the reactions and suggestions of those who have taken it and have later married.

"You know, it is folly to attempt adequately to train young people for life adjustment while offering them no opportunity to gain insight into the meaning of the domestic experience upon which they stake so much of their happiness.

"Even in discussing matters that are not at present controversial, an attempt has been made to impress upon the student the rapidity with which new knowledge is appearing and the tentative character of many of our present ideas relating to marriage adjustment.

"Any one who has become familiar with the literature concerned with marriage and sex problems realizes how recent and how faint and elementary has been the attempt of science to understand these supremely important phases of human experience."

In the present era, Dr. Groves holds, any instruction in preparation for marriage must be interpretative and even corrective and not a mere giving of counsel as to how one who marries may work out his purposes. In spite of the temptation to think of happiness as something personally to be possessed according to the contribution made by the other member of the partnership, success in matrimony is the result of double-rooted experience in which both husband and wife are causes and results in their mutual reactions one to the other.

"Happiness as the end of marriage is also a deceptive term to the degree that it leads the man or woman to think of matrimony as something that stands outside of the changes that have become so characteristic of modern life," said Dr. Groves.

"However much the individual may wish to build his ideal of marriage as something that stands aloof from the general current of present civilization, he has no choice. No relationship in life is more sensitive to the prevailing social situation than is marriage.

"As a consequence, education for marriage, if it is to have any hope of utility, must be a preparation not for ideals that have become a human fixture, insensitive to general change, but a means of adapting to new circumstances.

"The full difficulty of this does not appear until we notice that the adjustment of husband and wife means adjustment between individuals who themselves are attempting to adapt themselves to a constantly changing social condition. It is this which makes marriage the supreme test of adaptation."

COLLEGIATE courses that make for happiness in marriage conversely tend to lessen the evil force threatening the disruption of home life in America today—divorce. With the possible exception of Soviet Russia, the United States has the highest divorce rate of all countries of the world for which statistics are available.

During this first third of the twentieth century divorce has been increasing at a continuous rate. In 1900 there were twenty divorces for every 10,000 married persons; in 1930 there were thirty-six. Since 1880 the number of divorces per 1000 population has increased at the rate of 3 per cent every year. In the year 1930 there was one divorce for every six marriages.

But Dr. Groves does not "view with alarm" this situation.

"It is recognized by all students of the problems of marriage," he says, "that the divorce rate does not give us an accurate estimate for marriage success or failure. A fair way of coming to one's conviction would seem to be to compare the apparent contentment or dissatisfaction of persons married and similar reactions of people in every other precise relationship.

"From this point of view, the continued living together of so many who marry seems surprising and encouraging. In spite of the impressiveness of the divorce rate and the greater matrimonial discontent, observation of the reactions of individuals when for any length of time they are thrown into constant close association creates a conviction that marriage must have a special asset or it could never survive as an ideal of human happiness."

Yet no one doubts, he points out, that there is a great deal of domestic misery in the United States, in part expressed by the divorce rate. But he reminds you that the marriage relationship receives a sharper test under prevailing modern conditions than was formerly true. Six reasons are listed:

(1) A keener sense of individuality.

(2) Higher expectations in marriage.

(3) A lessened tolerance of unfavorable or unpleasant circumstances.

(4) Greater nervous tension as a consequence of the complexity and intensity of the social environment.

(5) A lessening of the economic motive for marrying and continuing to live together.

(6) The fading away of a public attitude toward divorce, which in the past coerced individuals who otherwise would have sought relief from ties that had become repugnant.

Underlying all divorces are fundamental differences not revealed to the public, and very often not clearly defined to those embraced by "the tie that binds." Cruelty and incompatibility are the commonest reasons given nowadays as reasons for divorce. Behind those two words lurk a wealth of petty obstacles which, had they been anticipated, might have been avoided.

And there is where a college course in marriage for youth may go a long way toward prevention of divorce.

"Unquestionably the best way of lessening divorce is through preparation for marriage," insists Dr. Groves. "Recognition of the need of this is growing rapidly and, as a consequence, various educational agencies, schools, colleges, universities and churches are beginning to experiment in providing instruction for marriage and for parenthood.

"Education should prove the most constructive way of increasing domestic satisfaction and lessening the hazards of marriage, but the most efficient and available education of which we can conceive cannot be expected to eliminate all the risks of marriage failure, since a part of domestic trouble will always originate from personality defects that cannot be prevented merely by giving preparatory instruction. For these persons there must be provided also special assistance by those expert in dealing with marital problems."

Fortunately, he points out, assistance in this direction is coming from two sources: the psychiatrist who deals with domestic maladjustment and clinics known as domestic relations institutes.

IS DIVORCE the only cure for continual disruption and discord in family life? What does this renowned sociologist hold in this connection?

"The divorce may be the best possible method of escape from a bad situation for husband or wife, but it is seldom a final solution of any domestic difficulty," he replied. "Only those who take marriage casually and who lack any domestic inclination or ideals find in divorce complete relief from a status no longer desired. Those to whom marriage originally had meaning must find in divorce only a partial solution to their failure to achieve domestic satisfaction.

"It is not possible to throw aside a portion of one's life and take toward it an attitude of indifference. There is always an emotional leakage connected with the breakdown of high hope, and this seeps over into subsequent life in spite of the fact that the court decrees that the man and woman are life partners no longer. In fact, they have been too closely associated to be completely severed by any court decision.

"This fact that divorce rarely gives a complete solution to a bad situation is one of the common surprises that come to those who are divorced. Impelled by their dissatisfaction or indignation, they seek divorce, assuming that the court judgment will wipe away all emotional tension and put them back where they were before they were married.

"This they soon find not to be true. In some cases, could they foresee the disillusion that divorce will bring, they would be more willing to attempt reconciliation."

To end such human misery, to build from the foundation of youth for the perpetuation and spread of happiness through the institution of marriage — such is the objective of the present trend in American collegiate curricular additions.

Copyright by Public Ledger

HOMELY MEN as Husbands

Which Makes the Better Lifemate: the Handsome Adonis or the Ugly Duck? Many Queens of Filmdom Prefer the Latter and Here Tell You Why

Constance Cummings doesn't care for the good-looking man, believing that he is too much concerned with himself

In cases of love at first sight women are attracted to handsome men, says Loretta Young, but appearance has nothing to do with a man being a good husband

By Alice L. Tildesley

ARE homely men the best husbands? How often have you seen a divinely beautiful girl walk up the aisle to the strains of the wedding march to pledge her troth to the ugliest bachelor in town? Why? Hollywood girls—who know all the answers—fail to agree on this one. Constance Cummings, whose engagement has been rumored to a Senator's son, a wealthy merchant's heir, a famous playwright and one of Hollywood's suavest sheiks, observes:

"I have noticed that the very handsome man is usually fastidious about his clothes; about the way each hair in his mustache—if he has one—is brushed; about the color scheme of his attire and whether or not he is wearing the correct costume for the particular moment. He has no time to think about the girl with him.

"It's very nice to have luncheon across the table with Mr. Good-looking, to play tennis with Mr. Handsome, to go driving with Mr. Pretty, but if you can't get terribly interested in the conversation or be much amused at his remarks, his looks are a dead loss.

"The man I marry will have to have two important qualities: one is a keen sense of humor and the other is brains.

"If he can keep me interested, I shan't be concerned as to whether his hair is black and curly or if his height is 6 feet 2.

"To date the men I might consider marrying—if they ask me—are men who wouldn't be asked to pose for a collar ad!"

IF AND when Mae West marries, he won't be a sheik.

"The man I say 'yes' to will probably be as homely as a mud fence," asserts the sensation of Hollywood. "You know why? Because homely men have more sex appeal. I think they make the best husbands. They are not so vain as the Apollos who have their heads turned with all the women running after them. I want a man to run after me.

"Those good-looking fellows are hard to keep. And what's the use of getting your man if you can't keep him? To me, keeping him seems much more of a job than just getting the guy."

"I'm on the fence about this issue," admitted Leila Hyams frankly, "although you might put me down as teetering toward the affirmative.

"My husband is no suit model, but he's a long way from being homely. That's why I can't reply from actual experience.

"However, from the cases I've seen in Hollywood and elsewhere, I'd say that handsome men are less inclined to be steady in marital relationships than their less attractive brothers.

"After all, it is hard for a handsome man not to become spoiled, unless he has an exceptionally level head. The average Hollywood movie hero gets so much adulation from girls and women, who see him through that magic glamour that surrounds screen personalities, that it's hard for him to keep a clear perspective on himself.

"I suppose, when it's all boiled down, I'd cast my vote for the homely man as a good husband. I've sometimes wondered just what my own marriage would be like if Phil were a Greek-god type—and I'm glad he isn't!"

Red-headed Ginger Rogers is just now going places and doing things with Lew Ayres, who is certainly the sheik type, so perhaps it's no wonder she is prejudiced in favor of handsome men.

"I don't think the success or failure of a man as a husband has a thing to do with his personal appearance," she declares. "It all depends on the character of the man and not on whether he's a Caliban or a Gary Cooper.

"Dependability, to my way of thinking, is the main thing in marriage on the part of both husband and wife. You can't tell me that homely men are likely to be any more reliable than handsome men!

"Many women make the mistake of thinking that if they choose husbands who wouldn't win any beauty contests, they won't have to worry about competition. But I know, and every woman knows in her heart, that a man's charm or personality is quite apart from his good looks or lack of them.

"I don't believe handsome men are any more likely to stray from the fireside than homely ones. The grandest-looking fellow I know has never so much as looked at another woman during twelve years of marriage—and that in these modern times, too!"

ALICE WHITE tossed a platinum blonde head.

"Homely men do make the best husbands!" she cried. "I speak for the affirmative. I'll go further and say they make the only husbands—especially in Hollywood.

"Any sheik even halfway good-looking thinks he's heaven's gift to women. They are all just rotten spoiled and nobody could be happily married to one of them!

"Of course, you can't hope that a homely man living in Hollywood will be really humble, but he won't be quite as arrogant as the handsome devils, and that's something!"

Janet Gaynor pondered the question for a moment, then decided that she didn't know how to answer it.

"I don't choose my friends for their appearance, you see. I can't imagine letting looks enter into a choice of husbands, either. And I don't believe a man's beauty could possibly affect his durability as a matrimonial risk," she smiled.

But she did admit that she likes tall men.

Elissa Landi thinks it takes so much to make a good husband that looks have only a small percentage in the total. However, she is instantly attracted to a man with nice teeth. That's one of the things she admires most about any one.

"I don't believe appearance has anything to do with a man being a good husband," stated Loretta Young. "Good-looking or homely, all men seem to react about the same to the marital state. Although I do believe that in cases of love at first sight most women are attracted to handsome men."

"The answer may all depend on whom the handsome husband marries," is Marie Dressler's sage reply.

"Probably the homely husband married to the beautiful wife so appreciates her that he's specially good to her. Or maybe if she's homely he figures that they're both in the same boat and two against the world. After all, any husband is what his wife makes him, and girls contemplating matrimony ought carefully to study the art of husband-training first."

Myrna Loy smiled her sphinxlike smile. "I should say it would depend on whether you want a husband for an ornament or a utility. Which makes a husband something like a new car. The tricked-up body looks fine in a new car, but the old flivver always gets you home.

"Seriously, I don't think looks count much with husbands—unless they are in pictures. The homeliest man I ever saw is a $10 extra boy. Love may be romantic, but it doesn't thrive on air, does it?"

OUR two latest English imports, Elizabeth Allen and Benita Hume, agree that a plain "yes" or "no" won't answer the question.

"Nobody is homely if you look at him with the eyes of love," insists Elizabeth. "Love isn't blind, as the poets say. It's a sort of astigmatism that makes a Greek god out of a loved one who, to the rest of the world, may look like a cross between an airedale and a Customs House officer. It doesn't make any difference what a husband looks like—as long as you like him yourself!"

"Just what do you call homely?" asks Benita. "I know a lady in London whose husband looks like a walrus, but she thinks he's the handsomest man in the world. And I know a girl in Hollywood with a husband who could double for Adonis, and she wants him to grow a beard!"

DOROTHY BURGESS confides that both handsome and homely husbands seem to have their drawbacks, although she hasn't tried either kind.

"My idea of a real husband would be a cross between Clark Gable and Jimmy Durante," says Dorothy. "He should have Gable's romance and Durante's laughs."

Adrienne Ames feels that the homely man usually has more personality than his handsome brother.

"Of course, there are exceptions," she qualifies the statement, "but ordinarily an extremely good-looking man is vain and for that reason inclined to be temperamental.

"I think it is so often true, when a man feels handicapped by his lack of good looks, he will turn all his efforts to developing character and personality.

"Another thing: I don't think good looks play the important part in people's lives that they used to play. Good breeding, personality and character are so much more essential than mere good looks."

"I suppose a homely man might be the safest one to marry," is Wynne Gibson's idea. "At least, other women wouldn't be continually trying to start a flirtation with him whenever you were out.

"But how would it be, I wonder, to eat three meals a day opposite a very ugly man all the rest of your life?"

"The minute any one is beloved, though," returns Beulah Bondi, "he becomes beautiful to you.

"I've known ugly people—women as well as men—and on first meeting I have thought: 'Well, I shan't look very often at him (or her) because it makes me self-conscious for him. It must be dreadful to look like that. I feel sorry for him.

"But presently, the ugly one does something kind or sweet, or says something amusing. We get to know each other better and become fast friends. Later on when a stranger whispers: 'Isn't it pitiful for him to be so hideous?' I am indignant and amazed. I have come to know him so well and to see how beautiful he is inside that I have forgotten I ever thought him homely.

"Then, too, there are homely men who are instantly attractive to women. The rugged type—the strong, sturdy male—the man whose attractive features seem all thrown together—each one wrong—but the whole oddly interesting. Women often say: 'I'm mad about that man. He's so ugly he's handsome!'"

Irene Hervey, who stepped into a big part in her first picture and is now playing Franchot Tone's wife, says that she won't marry for a long time. She's going to establish herself in her career first.

But she has no prejudice against the handsome sheik.

"If I had to choose between two suitors of equal worth, one handsome and the other homely, I'd take the handsome man," she declares.

"I like perfection in other things—beautiful scenery, beautiful clothes, beautiful music and pictures, so why not in men? I don't like pretty men nor those whose faces are merely blah, but I do like to be seen with a man who makes everybody turn around to look. That's a thrill."

Copyright by Public Ledger

Homely men do not compare with the handsome ones, confesses June Vlasek, who prefers a man with dark hair and gray eyes

Janet Gaynor doesn't choose her friends for their appearance. "I can't imagine letting looks enter into a choice of husbands"

"My husband is no suit model, but he's a long way from being homely," says Leila Hyams. "I can't reply from experience"

Chinese Joan of Arc Takes Up Air Fighting

From Lily Pool and Secluded Garden Comes Modern Amazon to Battle Japanese in the Clouds—And Now She Hopes to Arouse a New Spirit in Her Countrywomen

Miss Yuan Mingtsuing, heroine of the Nineteenth Chinese Army, who has pledged her troth to her machine gun and to remain true to it until the enemy has been driven from China

By R. S. Fendrick

Miss Mingtsuing, bobbed-haired daughter of an ex-mandarin, who believes women make as good soldiers as men and has set about to prove it

Paris.

A DEMURE Chinese miss sat beside a lotus pond dreaming of a Prince Charming. In all Changsha, capital of Hunan, there was no maiden so fair, so dainty, so exquisite as Yuan Mingtsuing, daughter of an ex-mandarin.

A bold lover clambering up the high garden wall and peeping down through the oleander bushes upon a fairylike picture of goldfish pools, winding streams, cunning bridges, flowering almond trees, strings of lanterns, vermilion-lacquered summer houses, gay-plumaged peacocks and graceful swans would have been all eyes for a slight figure in a shimmering soft blue silk robe, embroidered with golden larks. From the high collar down to the ankles the robe fitted her like a glove.

From time to time she picked up a sheet to add several more lines to an idyllic poem, for very shortly her honorable parents would choose a husband for her. In her verse the Prince Charming-to-come was a paragon of all the virtues, strong as the great mountain of Chu, brave, handsome, serene, attentive, faithful. And so the days passed among the peach and plum blossoms in the blissful garden.

Angry echoes of Japanese invasions shook Changsha now and again, and then were forgotten when one festival or another came along. The outside world seemed so far. Being of an aristocratic family, she could only go out in a palanquin, with blinds carefully drawn and lackeys to carry her. So the women of her class had lived for at least 2000 years, sheltered like soft little flowers, and it was incredible that it could ever be otherwise.

SUDDENLY, in 1930, the scene shifts to the American Methodist University at Shanghai.

The ex-mandarin's daughter had arrived there one day, carefully chaperoned, and knocked the faculty cold by registering for a course in practical mechanics. It was odd to see Miss Yuan Mingtsuing don overalls, grab a monkey-wrench and crawl into greasy machinery, but there was no great mystery about it.

The Kuomintang, the violent students' nationalist organization, had somehow reached into the secluded garden in far-off Changsha and made a passionate convert to the sacred cause. They advised her to take up mechanics, for modern warfare is mostly mechanical. She did it with a vengeance, carrying off high honors in aero motor studies. In her spare hours she slipped away to a range outside the city and practiced shooting with rifles, automatics and machine guns, taking first prizes in all. She had a talent for it, perhaps because of her name, which means "Queen of Intelligence," or "Artful Princess."

A call came one day in February, 1932, that finally severed the few remaining memories that bound her to the lotus pools and the peach blossoms.

THE Japanese were attacking Shanghai. The Kuomintang flashed a signal that electrified every student in the city. Dropping their books pell mell, both boys and girls ran from their classrooms and dashed to the nearest Chinese recruiting offices. Even girls stood up against the invaders in hand-to-hand street battles and fought them like tigeresses.

A few days later a young pursuit pilot, Tsai Chao Kuan, dived down on Kianwang aerodome with his machine gunner crumpled up dead in the rear pit.

"Any one else here who knows how to handle this gun?" he cried out to the excited group of Chinese volunteers who were lifting out the other man.

Miss Mingtsuing, aviation mechanic, stepped up and saluted smartly. "I can," she said simply. "I am ready to go."

The pilot shook his head. "You're brave," he remarked firmly, "but that's no job for a girl. You see what the Japanese did to this poor fellow."

Miss Mingtsuing's eyes blazed—this account comes from official Chinese military reports—but she saluted the officer pilot correctly. "I was the champion machine gunner in my section last year." She flashed the medal the Kuomintang gives student marksmen.

"Have you ever been in the air?" The girl shook her head. "I hope to be in a minute."

"Do you think you can hit a moving target?" She tossed her head decisively. "I can if you get close enough."

A Japanese squadron coming up rapidly, apparently with a cargo of bombs, decided the pilot. He motioned her to jump in. In five minutes they were engaged with a single-seater Japanese pursuit plane that was guarding the bombing squadron, and Miss Mingtsuing sent it down in flames, killing the Nippon pilot. Several indecisive affrays followed, but several days later she and her pilot were attacked by two Japanese fighters and had a desperate battle in the air, in which she displayed great skill and coolness. They managed to get down, but the pilot had a bullet through his jaw and she had been clipped in the left arm. By the time she was out of the hospital the fighting was over, and she finished the campaign as a nurse.

Miss Mingtsuing found herself the heroine of the Nineteenth Chinese Army, with innumerable offers of marriage.

"I am already betrothed," she answered to the most pressing suitors. "To whom? To my machine gun! I have taken an oath to be true to it until the last Japanese is driven out of China."

The reports made to the military chiefs about her were quite exceptional. "She not only displayed great personal courage, but an iron will, an aptitude and an alertness rarely encountered among volunteers * * * has always excelled in everything she has undertaken * * * an uncompromising devotion to our national cause * * * an ability to lead others * * * unquestioned personal integrity * * * always willing to serve in any capacity * * * natural-born authority over schoolmates * * * desires commission in regular army * * * excellent officer material."

The Kuomintang military chief was so impressed after the Shanghai fighting that he asked Miss Mingtsuing what she most desired.

"To go abroad to study piloting and the most modern methods of air fighting," she said instantly, "and to get a commission as an officer pilot when I return."

THE maiden who was writing romantic verses beside the lotus pools in a garden at Changsha only three years ago has just arrived in France to fulfill her ardent ambition, France having been chosen for reasons of economy. A photograph of her in military uniform shows a stocky figure, but the Miss Yuan Mingtsuing of today is a bewitching bit of femininity in her gold-embroidered robes, and as slender as the average girl of 23. The mannish uniform doesn't become her at all, which is rather grave. A wealth of silky black tresses is trimmed short, like all modern Chinese girls. Her big brown eyes are still dovelike, and a firm, masterful air masks a brilliant smile.

In spite of family pride and patriotism, it broke her parents' hearts when she decided on a military career.

"I couldn't think of going home and marrying, as they wished," Miss Mingtsuing explained very decidedly in broken French.

"Since I saw the Japanese shoot up Shanghai I have had just one flame in my heart, and I shall permit no other to burn there so long as they occupy any part of our country. If it means my lifetime, that is all right. Imagine me, an expert machine gunner and aviation mechanic, nursing a baby when China needs skilled fighters. Oh, no, no no! I have made a solemn pledge to be prepared for the day of glory that is coming. The younger generation is the supreme hope of our national deliverance. Girls must participate as well as boys.

"ANOTHER thing: it is the great opportunity for Chinese women to show that they are just as capable and useful as men.

"You know it is still a common practice for many families to dispose of girl babies as liabilities. The idea that women can play a helpful role in family and national life is just dawning in China, though we have had a few powerful Empresses in the past.

"The fighting at Shanghai was a revelation for a few hundred girl students who participated. They discovered, to their astonishment, that they were just as capable as boys. If they lacked in strength they made up in alertness. The bloodshed was horrible. Most of them were like myself. They had spent their lives in some cloistered garden, writing silly poetry, but they fought like wildcats.

"I plan to enroll thousands of girls in the air service when I return, as pilots, gunners and observers. It is light work for which they are particularly well fitted. We have innumerable applications already. The great obstacle is lack of planes, and also training facilities.

"A few thousand or a few hundred thousand girls may have to die for our cause, but when they go into battle not a single Chinese man will dare sit on his doorstep or refuse equal rights to women."

MISS MINGTSUING, who has been called the Chinese Joan of Arc, is very modest in talking about her own exploits.

"I was terribly frightened the day the two Japanese fighters attacked us," she finally admitted. "We had taken off from Kianwang racetrack one afternoon, looking for single Jap planes of any sort. Unfortunately, it was rather cloudy and we could not see very far. I was swinging my gun over the tail, with finger on the trigger, ready to shoot at a moment's notice. In a flash I felt a swath of bullets spraying and whistling all around me. Two enemy pursuit planes, coming from behind, had dived out of a cloud, one on each side. They had guns mounted on their hoods and were firing through the propellers, sweeping us continually.

"My pilot, Tsai Chao Kuan, who was a daredevil, swung sharply to the right and dived in an effort to break up their formation and get them in my line of fire.

"To our misfortune, the Japanese had faster planes, but they were more methodical than brilliant in their attacks. They wheeled at the same time, one above to the right and the other below to my left. Tsai ducked in every direction to disturb their aim, looping and zooming, but we couldn't throw them off. I seemed to be upside down most of the time, but somehow I kept firing. My ammunition was very short. I seldom let off more than a dozen bullets at the same time. It seemed like centuries. I couldn't see how we could ever get out. We looked for clouds to hide in, but there were none. They had gone away. Frightened, it seemed.

"FINALLY, one of the Japs got up a lot of courage and dived right straight for me, firing continuously. I felt something burning my upper left arm, and it began to feel numb. Then I got a glimpse of Tsai's face and saw that he was wounded. But he smiled and I smiled back.

"The Jap dropped back, probably to refill his gun, and the other one kept mounting so that he could dive. I was down to about twenty cartridges, which I was letting off in bursts of twos and threes. For just a moment I wished I were back beside my lotus ponds. I thought the end had come. Then before I could say a prayer we were in a cloudbank and safe. The Japs couldn't pick us up again. I confess that that time I was really glad to get down to earth again."

She intends to waste no time on Paris clothes or other frivolities, though she does not deign make-up.

Two hours after arriving she was taking French lessons in order that she may grasp clearly the flying instructions she will commence in a few days, to be followed by the most modern air combat tactics. Her great ambition is to be a pursuit pilot, an avenging Valkyrie streaking through the skies at 200 miles an hour and spitting steel-jacketed bullets at some hapless Japanese who happens to be in her way.

For this sacred cause she has come halfway around the world, and she has not a minute to lose in any trivialities.

Copyright by Public Ledger

"BUMS HILL" to be Preserved

Mother Ingalls' aim was better than that of the prisoner who had just shot down a male guard, thereby preventing the escape of a score of desperate criminals

Arizona's Famous Old Prison, the Scene of Many Thrilling Escapades, Will Be Made Into a Show Place as a Reminder of Exciting Days of the Eighties

By E. Oren Arnold

A WAY down in Yuma, Ariz., they are about to make a monument of "Bums Hill," and so assure permanent protection and maintenance for one of the most colorful spots in all American history.

Bums Hill is a modern name for it. Not fifty yards from a transcontinental railroad and highway, it has of late been an informal camping and convention ground for literally hundreds of weary Willies. Thirty years ago these gentlemen of leisure would have been the first to avoid it.

Because Bums Hill has not always been such. It has known better days, glorious days in one rather severe sense.

Mrs. F. S. Ingalls as she looks today in the vineyard of her home near Yuma, Ariz.

In the decades following the Civil War this was the most important prison in the great West, a picturesque old gaol that housed many notorious characters. Now the State of Arizona and the City of Yuma plan to make the spot a permanent State monument.

The Governments are impelled by no sniveling sentiment toward their former guests in the Yuma Prison. Arizona still hangs her men, even her women, and has a big penitentiary at Florence well filled. But she would nevertheless preserve for all time the wealth of romance and fact and legend that has become a part of the Yuma background, and to maintain the physical ruins of the place is perhaps the best way.

PERMANENCE for the old prison is not the major problem; Nature herself attended to that. In all its years of abandonment, neither vandals nor erosion have made much headway toward its destruction. For the Yuma Prison was carved literally from a mountain of solid stone.

Hence it is still there and is almost exactly like it was when at the height of its peculiar glory. Making a State monument of it will entail no more than a negligible appropriation to keep it clean, to maintain a caretaker and guide. The very charm of the place now rests in its antiquity, its ugliness and grim, unsightly reminders of adventurous days. Thus it likely will become one of the chief show places of the State, a spot for tourists to see, a site for occasional pageants and outdoor dramas and movie sets.

Yuma Prison's very isolation made it famous.

Suppose a prisoner did escape—and many tried it. On three sides of his "alma mater" was the turbulent, swirling, always dangerous Colorado River, second in majesty only to the Mississippi itself. It takes a brave man to swim it.

But suppose he crossed. On the other side of the river, and outside the east wall, if he ran that way, was and is still the hottest, dryest, most dangerous desert in the Western Hemisphere, a region of forbidding rocks and sand. Travel across it now is relatively safe and comfortable, but in the 1880s travel there was hell itself.

Much of Arizona's fascinating history is woven about the men incarcerated there, and the men and women whose duty it was to guard them.

Yes, women. For a kindly woman, still living, was a chief actor in about the most dramatic episode recorded about Yuma Prison. She is "Mother" Ingalls, wife of Captain F. S. Ingalls, who was the prison superintendent for years.

"Mother" Ingalls is a good woman now and always has been, and in her younger days her trigger finger was as dependable as her character, when necessity arose. She mothered the hapless, lonely men sent to the penitentiary. She gave them that intangible something—call it sympathy and love—that no male guard could have offered the men in stripes. And in the heart of the hardest men is a drop of sentiment.

One day about noon, at a prearranged signal, three prisoners felled a guard from behind and took his rifle. At once a group of the desperate men made a concerted break for freedom. With the guard's rifle they shot and maimed the watchman on duty in the tower. The tower was a house on a knoll, a sort of pavilion in which was an old-time deadly Gatling gun that commanded the entire prison. Thus it was essential to silence that gun in any break.

"Mother" Ingalls saw what was happening, saw it before any other guard discovered it. She started running. But the prisoners ignored her, a woman.

"Watch that tower!" the leader of the break shouted an order. "Kill every guard that goes up there! Tear open that gate!"

THE order was obeyed. A male guard had heard the alarm and raced to the tower. He was shot down on the steps. "Mother" kept running, skirts up to her knees.

She dashed right on up the tower steps, past the bleeding guard, and in a moment the old four-barreled Gatling was barking. The milling prisoners turned to make another kill.

"That's Mother!" one of the men exclaimed. The running and shouting ceased. Men stared, astonished and confused. That was Mother herself!

The prisoner with the gun raised it to shoot. Mother fired, too, and her aim was better than his. Another man grabbed the prisoner's gun, and Mother fired again. Tit for tat. A lone woman and a score of desperate convicts.

But not a man escaped, and Mrs. Ingalls was unharmed. More guards dashed up and soon had matters in hand, and Mrs. Ingalls calmly went on back to her kitchen and finished cooking lunch.

TWO of the prisoners there were long regarded as killers, as extremely dangerous men who refused to accept much of prison routine unless forced to do so. Accordingly they wore the customary heavy, round iron balls chained to their ankles. Pulled and tugged these things through life for years, patiently waiting and hoping.

One day their chance came. They were outside the prison working, near a railroad. In irons, they were not kept under close guard. They happened to notice that the locomotive, standing nearby, was under full steam, and that the engineer and fireman for the moment were away. Cautiously the two convicts slipped over to it and, lifting their irons, climbed up into the cab. They worked the throttle and soon the locomotive was puffing down the track with them, heading for liberty!

While they rolled across the desert country, giving the engine all the power it had, the two men ransacked the toolbox and found files. As fast as possible they cut through their ankle chains, and in half an hour were free—free of snackles for the first time in years!

A cruel and vindictive fate, however, dominates this story, all too true. Fifteen or twenty miles from Yuma their engine ran out of water and so stalled. It was a tough break, but still they had a big start toward freedom and at once they climbed down from the cab to start on foot for the safety of distant hills.

But to their astonishment and despair, they could not walk!

These two strong men, used to hard labor, now unshackled and free, could make almost no headway at all. It was unbelievable, it was maddening, but it was true. So accustomed to wearing irons for all those years, they could not now walk without them! Desperately they floundered about, and hopelessly. Before sunset they had been recaptured and returned to their cells.

TROUBLES from political malcontents are not new. They cropped out in Arizona society as early as 1903. "Three Fingers" Jack Laustenneau was sent to Morenci, Ariz., in that year to aid in stirring up a Mexican revolution across the border, specifically to help in raising arms. He served well, but he got sent to prison for his endeavors. And in Yuma he proceeded to make prison history of a right snappy sort.

He led some other men in an attempt to escape. They grabbed W. M. Griffith, superintendent, and George Wilder, guard, and beat them unconscious. Then they started out to attack other guards and flee. But the prison cook dramatically entered the scene of action at this juncture. He was W. C. Buck.

Buck came out with a long butcher knife and did some plain and fancy carving, and for good measure tossed in a few snappy movements with his huge fists. Several of the prisoners thereafter spent weeks in the prison hospital. Buck was pardoned for his loyal assistance, and "Three Fingers'" sentence was extended ten years. "Three Fingers" never did get out. He died in the prison "snake den" for another severe infraction of prison rules.

"Swede" Rogers, one of Yuma's most famous "guests," wasn't a bad fellow at heart; no product of the slums, no snarling brute, no sneaking coward, no weakling. He just had a life sentence for his unfortunate part in a train robbery. Mostly he was very popular with the prison folks. He was an Oxford University graduate. He played the violin and piano beautifully. He spoke five languages fluently. He was very smart. Too smart, of course, not to try an escape.

THE saints must have preserved him. He elected to make his dash by wading the treacherous Colorado and became mired in the mud. Bullets spattered all about him before he yelled to them that he would return. He was escorted back grinning and unharmed.

Later he organized a gang to make a concerted break for freedom, directing what each man was to do and specifically ordering that not one single guard was to be injured in the least. Most of the guards had become friends of his.

The break came, amid much excitement. And in a moment of panic one of the convicts did attack a prison official. Instantly "Swede" started fighting with the guards and helped stop the break, solely because one man had disobeyed his orders. The stunt caused "Swede's" sentence to be reduced to twenty years.

Later he was made a trusty, and was much in demand at social gatherings in Yuma because he could play the violin and piano. But he always refused to go unless allowed to discard prison stripes and go dressed as a gentleman, a courtesy which was allowed him. He never made an attempt to escape under such circumstances. In time he opened a prison tobacco and candy store and made a little money. He was pardoned before serving half of his twenty years and at once disappeared, never to be heard of again. Probably he is still living.

Copyright by Public Ledger

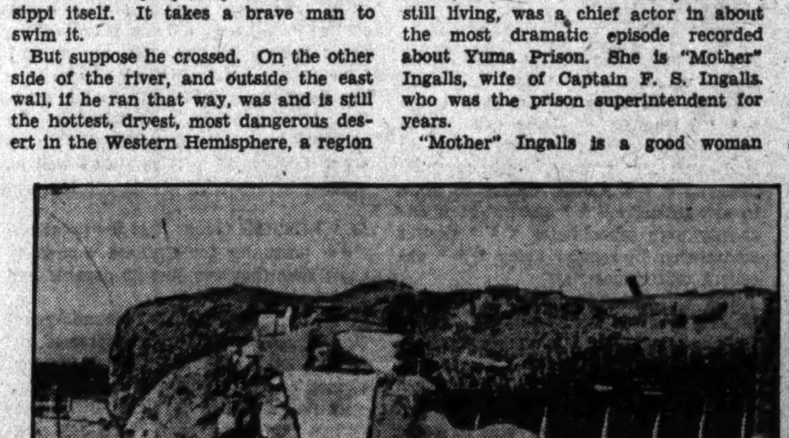

The old prison at Yuma, Ariz., referred to as "Bums Hill," which will become a permanent State monument

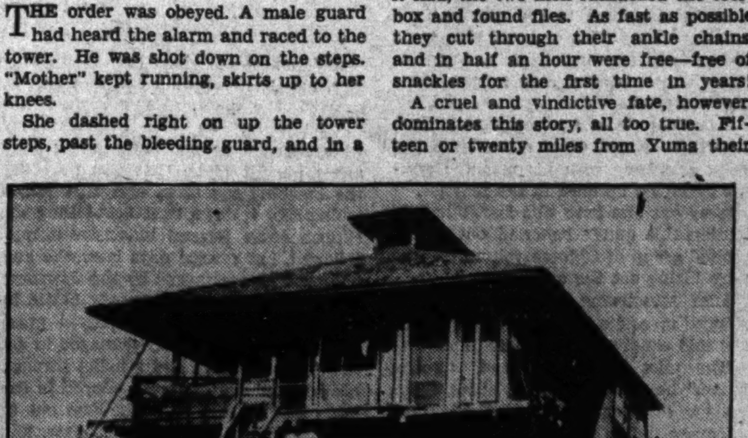

The tower where Mother Ingalls, in earlier days, fired the Gatling gun which quelled a prison outbreak

Now, Golfers are "MADE"

Game and Clubs Have Become So Mechanized That Proper Swing Is About Only Thing That Needs to Be Learned, Says Merion "Pro"

IF IT ever was true that golfers are born, the advantage once held by those whom nature endowed with an aptitude for the game is being reduced to triviality by the machine age.

Today golfers are made.

Danny Duffer, sweating and swearing down in his sand trap, might be a difficult man to convince of that. George Sayers, however, offers it as one of his firmest opinions.

Sayers is now completing his twentieth year as professional at the Merion Cricket Club, Ardmore, Pa., where many famous tournaments have been played and where the 1934 open tournament is scheduled. He is a son of the late Ben Sayers, Sr., star player who scored a 68 on an eighteen-hole round when he was 68 years old, renowned clubmaker and tutor of Princes.

George has been in the game since he was a wee bairn at North Berwick, Scotland, his birthplace. A putter was his first toy.. He is a highly regarded instructor, but, for present purposes, his strongest recommendation is his unique position in the field of clubmaking.

In a day when it is almost impossible for individual professionals to compete with factories in the production of "sticks," George Sayers and his brother, Ben, Jr., stand as foremost defenders of the nearly lost art of clubmaking by hand. They do a rushing business in custom-made clubs. George keeps three men at work in his shop the year round filling orders, all unsolicited. Ben, Jr., who carries on the father's business at North Berwick, employs seventeen.

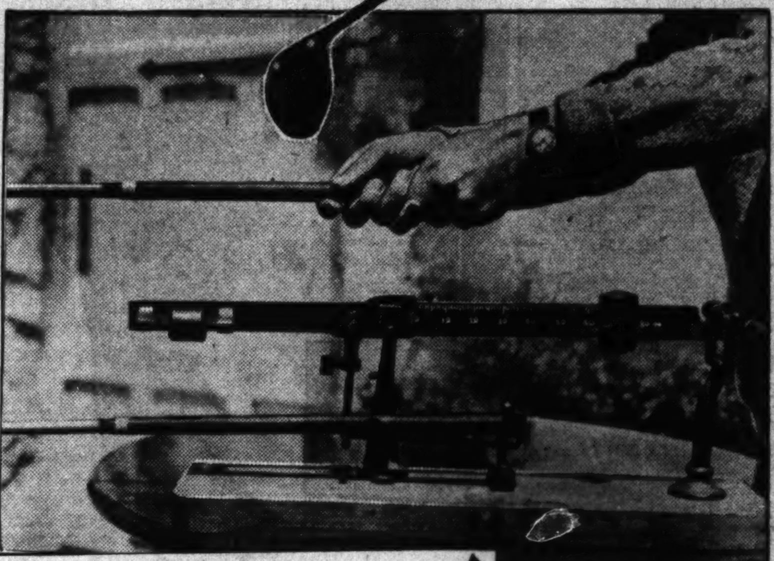

Scale with a fulcrum of seven inches corresponding to that of the average human grip which scientifically matches and balances a golfer's clubs

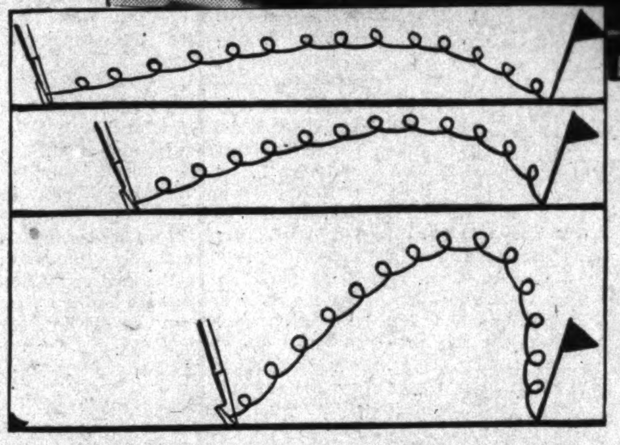

At left, a diagram showing the comparative distances a ball may be driven with the same amount of power, distances being controlled by a change of clubs

George Sayers, professional at the Merion Cricket Club, Ardmore, Pa., who has witnessed its many famous tournaments for the last twenty years

IT IS on the basis of his intimate knowledge of clubmaking and of the results occasioned by the remarkable transitions through which golf implements have gone that George Sayers reached the conclusion golfers now can be made—that a man does not have to be a born golfer to succeed at the sport. Standardizing and improving of clubs have brought about the change, he declared.

"Golf has been mechanized to a considerable extent," Sayers said, with a hint of a North Berwick burr still tinging his voice. "This does not mean, of course, that human nature does not have a bearing on the amount of ability an individual will acquire. His temperament, his reactions in certain situations, his power of knuckling down to practice are all determining factors. Of course, his physical equipment counts, too.

"But, in considering the question, suppose we grant that human nature has not changed. Then review the facts:

"In my father's day golfers used mongrel sets of clubs. They carried only one iron in their bags, a niblick. They had to vary their swing for each club. Often they played all sorts of shots with the same club, so that for that one 'stick' they used swings ranging all the way from one-quarter to full length. Since their clubs were not matched and balanced, they had to possess a half dozen or so variations of 'feel' or touch, one for each club. Practice, of course, developed the 'feel' for each, but they first had to be endowed with a definite instinct for the game.

"My father was considered a good mashie player, yet he never carried a mashie in his bag. In playing what people thought were mashie shots, he used a midiron with the face laid back.

"Now what is the case today? Simply this: Clubs are made to fit the man, whether he can really play golf or not.

"Matching and balancing of clubs, mechanizing of golf implements, have produced the change. Introduction of steel shafts has fostered it.

"A man now needs only one swing to play the game. A good professional can teach him to swing, he can buy a set of matched clubs, engage in some practice, and—presto! you have a golfer! Of course, it's not quite as simple as all that, but that's the germ of the idea. There's none of this business of readjusting the 'feel' and the swing for every shot and for different types of clubs, as used to be the case not so very long ago. Why, you can almost play the game blindfolded now!

"Clubs in almost every matched set are now so scientifically related that, as was demonstrated in a test recently, the ball remains in the air almost precisely the same length of time when struck with each and every club in the set, from the driver all the way down to the niblick.

"The entire game of golf has been formalized. This is evidenced in some phases by a transition from names to numbers. Where we used to have the midiron, the mashie, the niblick, etc., we now have the No. 1, No. 5, No. 9 irons, and so on.

"WE CALL even golf holes by numbers now. In the old country they were known by names.

"At North Berwick, for instance, there is the Redan, named after a famous battle. This is the fifteenth hole, a difficult one-shotter of 195 yards, which has been copied on golf courses all over the world. There are several ways of playing it, depending on how the wind is blowing. Sometimes you'll use a mashie; at other times you'll need a driver.

"The fourteenth at North Berwick is known as 'Perfection Hole.' At Westward Ho a certain old major who never had been able to hit the green of a particular short hole with his tee shot labeled it, in desperation, the 'H'Alligator 'Ole.' 'There are so many yawning traps waiting to gobble up the ball,' he explained. I believe it's still called the 'H'Alligator 'Ole.'

"And at historic old St. Andrews even some of the hazards rate names. As witness 'Hell Bunker.' This is so famous—or infamous, as you choose—a trap that during a visit to the United States in 1914 my father in sending a cablegram to the St. Andrews professional addressed it to 'Andrew Kirkaldy, Hell Bunker, Scotland.' And it was delivered!"

CLUBMAKING used to be something of a hit-or-miss proposition, according to Sayers. Now the guesswork has been taken out of it entirely. It has been reduced to a science, to an extent not appreciated by the layman.

"They've even gone so far as to measure the speed of a clubhead at impact," Sayers disclosed. "A test in which a phototube or 'electric eye' for measuring great speeds was employed revealed that the velocity of the clubhead ranges from seventy to 125 miles per hour. A number of golfers of all descriptions—stars, average players and duffers—struck balls during the experiment. The great difference between minimum and maximum speeds recorded was accounted for by the disparity in the power of the golfers and in the 'whippiness' of the clubs they used. Results of the test have been of help in clubmaking."

Sayers was one of the pioneers in the business of producing sets of balanced clubs. They have been in vogue only in the last half-dozen or so years, but he has been experimenting with them for at least twelve years.

Until very recently he had to engage in lengthy, tortuous mathematical calculations to determine the weight, length of shaft, balance point, etc., for each member of a given set of matched clubs. But now an instrument does it automatically. When a customer picks up a club whose "feel" he likes and wants a set made to match it, all the clubmaker needs do in arriving at the dimensions of the other "sticks" is place the model on a scalelike instrument and the figures for each of the others are forthwith disclosed on a chart attached to the instrument.

Another new gaaget is a "golf-shaft deflector" which gauges the degree of rigidity of a shaft. Still another is a "hook and slice, lie and loft recorder," which automatically discloses all a clubmaker wants to know about these four characteristics of any club. Truly, the guesswork has been removed from clubmaking.

"It was easy to be fooled in a not-so-long-gone day," Sayers reminisced. "I recall vividly one incident which happened in my father's shop when I was a boy.

"The hard ball was used in those days, and constant pounding against it loosened the head of a club. Consequently, we did a heavy business in 'splicing' clubheads to shafts. Almost all the clubs left for repair were brought in at lunchtime with the request they be fixed by early in the afternoon. We frequently had as many as fifty clubs to overhaul in a relatively short time.

"One day when business had been particularly brisk an army officer who was quite a good player brought his favorite driver into the shop, asked that it be spliced and also told the foreman to put a half ounce of lead in its sole to make it heavier. He thought it was a trifle too light for his purposes.

"In the noonday rush the foreman forgot the latter part of the order. But he was an ingenious man. Later in the day he saw the army officer in the distance, approaching the shop, and recalled he had not made his driver heavier. He hurriedly retired to the rear of the shop, dampened the sole of the club, drew a small circle on it with a lead pencil, filling in the circle with pencil markings, and then turned the club over to the golfer.

"Still later that day the officer returned from his round of golf. 'How do you like the driver now? Heavy enough?' the foreman asked, not without misgivings. 'Oh, quite. Just right,' replied the officer.

"The foreman could not keep his secret any longer. He confessed what he had done, and both he and the officer had a good laugh at the expense of the latter's imagination."

ONE of the most ticklish bits of clubmaking Sayers ever performed was for Bobby Jones.

"It occurred during the 1930 national amateur championship, which Jones won for the fourth and last victory in his 'grand slam'," Sayers related. "While he was playing a match in the tournament a horn inlay in the face of his favorite driver cracked and fell out in small pieces. We patched it up with ram's horn.

"Incidentally, ram's horn is one of the very few materials used in clubmaking which this mechanical age has not improved upon. It is unsurpassable for the face and the sole of a wood club. The ram's horn we use comes from sheep which live under most rigorous conditions in the highlands of Scotland. Weather will not affect it."

The present era has affected even the instructional end of golf. A decade ago who would have predicted that motion pictures ever would be used in teaching people how to play the sport? Yet movies featuring Bobby Jones and other noted professionals have latterly ironed out kinks in many a dub's game.

Another new wrinkle is group instruction, especially of children. Sayers inaugurated classes for boys and girls last year. But it is his opinion that this is carrying the thing a bit too far.

"I believe individual instruction is by far the better method," he said. "No two persons are built alike. This applies to children as well as to grown-ups, and no two persons swing alike. The particular method of instruction which a professional employs has to be altered in minor details so as to conform a swing to each individual's physical peculiarities."

Yet group teaching, although a new idea, has won wide favor.

"With Bobby Jones, the former Alexa Stirling and Billy Howell as shining examples," Albert R. Gates, business administrator of the Professional Golfers Association, has declared, "parents are coming to realize that it is in childhood that the foundation for a skillful game is built.

"Professionals everywhere are going in for the instruction of children. Most children are natural imitators and have but little difficulty in making an almost exact duplicate of an instructor's swing.

"Group instruction of women also is becoming quite popular, and the increase of women who annually take lessons from their club professionals is one of the outstanding developments of golf. This is proved by the statistics of the 1931 golf season, which show the number of active women players increased by 20 per cent over the preceding season, while the number of men playing regularly decreased 15 per cent."

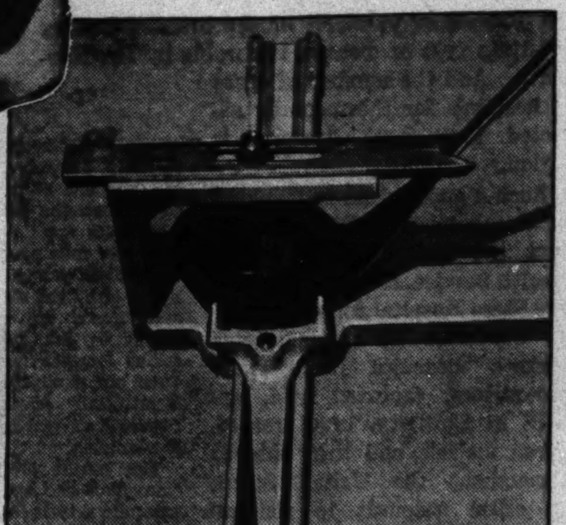

A mechanical device for recording the degrees of hook or slice on the face of a golf club

Copyright by Public Ledger

Introducing "Dr." MOSQUITO

Examination of the night's catch tells entomologists what kinds of mosquitoes infest a given locality and which are most abundant

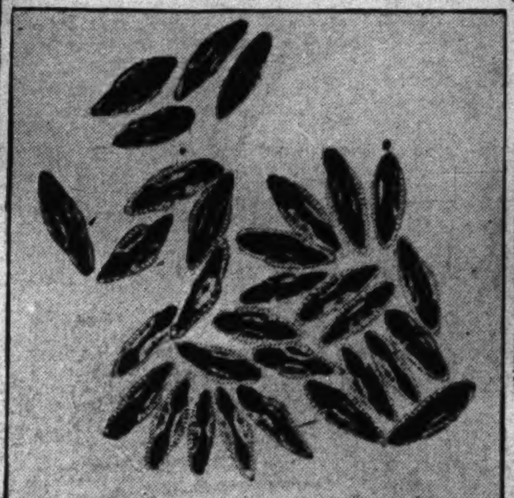

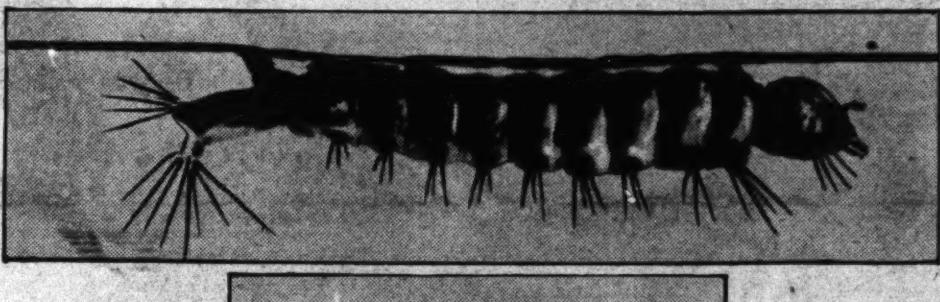

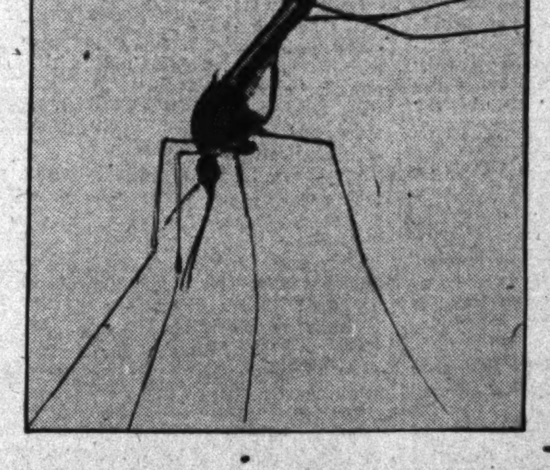

Four stages in the development of a malarial mosquito. Top to bottom, the egg, larvae (always found suspended under the water line), pupa and adult

United States Public Health Service Finds That Mr. Anopheles of the Florida Swamps Can Be Made Useful as Well as Pestilential

By John L. Coontz

WE ARE all quite familiar with the role of the mosquito. When night comes and its singing voice is heard it is time to withdraw indoors and leave the world to its dangerous and pestiferous nozzle.

But here is another role that the mosquito plays, that of a benefactor to the human race. Hard to believe, but nevertheless true.

Paresis or paralysis of the brain, following a certain type of disease, is curable by Dr. Mosquito. And the number of cases in hospitals for the mentally afflicted throughout America is legion.

Such a good friend to mankind in this respect is the mosquito that the United States Public Health Service, co-operating with the State Hospital for the Insane at Columbia, S. C., maintains there a "mosquito farm." There mosquitoes, captured wild, are held in captivity, bred, reared, given malaria and then shipped throughout the United States to other hospitals to perform their mission of mercy.

THE beginning of the story of the use of the germs which the mosquito carries to cure paresis and prolong the life of patients afflicted with it dates back to 1917 in Vienna, Austria.

One Dr. Wagner von Jauregg, scientist, who for several years had been studying specific and nonspecific treatment of paresis cases, inoculated nine sufferers with the parasite of tertian or intermittent malaria. The result was quite favorable. Dr. Jauregg was following up the knowledge in medical circles that fever induced in the body is beneficial in restoring health to such diseased patients.

Dr. Bruce Mayne, of the United States Public Health Service, is following the same line of research. Dr. Mayne started his work in Columbia in 1926 and, with the exception of three and one-half years spent in India and Europe studying the mosquito and its use in connection with paresis, has devoted his time to administering his "mosquito farm" at Columbia.

Dr. Mayne gets his mosquitoes from Florida. There, the mosquitoes destined to serve mankind are captured by regular mosquito trappers, who collect them in ordinary glass test tubes from the walls of outbuildings and along streams.

Following their capture the mosquitoes are specially cared for at a local insectory or "mosquitorium." This is a specially adapted house for mosquito breeding and culture. Mosquitoes here go through the life process. The wild mosquitoes are not used for "doctors." This role falls to their offspring. They are kept in a special house, where the eggs laid by the captured swamp adults and broods are raised. This house, twenty by thirty feet in size, with a ceiling fourteen feet high, has running water and sunlight, and its temperature is artificially controlled. The water is regulated as well as the temperature of the building.

The height of the ceiling in the "mosquitorium" is very important. For mosquitoes to breed and produce young it is necessary for them to swarm.

"For some time," says Dr. Mayne, "we had great difficulty in getting our wild charges to reproduce. The height of our ceiling, we eventually discovered, held the secret. Mosquitoes, we found, swarmed at a height of approximately fourteen feet."

At Columbia, where the "working mosquitoes" are sent, they are permitted to be infected with the malaria parasite by biting a carrier of the disease. Once the mosquito is infected, it is permitted to transmit the malaria parasite to the paresis patient. This is the secret of the whole of the Dr. Mosquito business.

MOSQUITOES chosen to be transferring agents of the fever are placed in individual containers. These are usually small lantern globes netted at both ends. Through this gauze they are permitted to bite the infected patient—usually on the thigh.

It takes about ten days or two weeks for the organism which the mosquito has derived from the blood of a patient to develop to a point where the salivary glands and mouth are affected. Once this stage has been reached, the mosquito is ready to transmit the malaria germ and retains this ability for the rest of its life.

Infected mosquitoes can bite several paresis patients with satisfactory results. They are permitted, however, to bite only three or four. Immediately after they have served their scientific purpose they are dissected to check on parasites. It is generally understood, says Dr. Mayne, that mosquitoes may remain infected as long as they live. The fact, however, has not been proved.

"British investigators have actually carried mosquitoes with the malaria parasite in their hospitals for a period of ninety days and have kept mosquitoes alive fully six months for this purpose. They have found, however, that the mosquito gradually loses its infectivity after about ninety days. We have carried investigations to the point where we can confirm the work of the British authorities."

These mosquitoes of Dr. Mayne's are shipped over the entire country. Only recently some were sent as far west as California. Maine has received them, also Texas, Florida and Pennsylvania.

Shipment is by ordinary post or by express or as hand baggage or checked baggage by ordinary train travel. "We have found no difficulty in keeping mosquitoes in prime condition by these various methods, if moisture and low temperature are provided," says Dr. Mayne. "Even in India I have shipped mosquitoes long distances by merely surrounding the netted cage with moistened gauze pads. In fact, one of my co-workers in India has been successful in transporting live mosquitoes from India to London by this means.

"During cold weather you can actually send a few mosquitoes in a mailing tube for short distances, but I would not recommend this method, for there are objections at present to shipping mosquitoes, especially by airplane, over countries not yet free of yellow fever.

"As for the mosquito 'at home,' the most satisfactory temperature found for it is around 76 degrees F. Eighty degrees and above have been shown repeatedly to be too high for the artificially maintained insect.

"The use of the mosquito for the transmission of malaria germs is not a novelty idea of medical science. It is based on good medical practice. Heretofore the inducing of malaria in a patient was accomplished by transferring blood from one general paralytic to another. But now and then the patient up for treatment became infected with something else from the malaria carrier. Foreign substances might be in the blood of the carrier. Deaths have been known to follow, occasionally, through the person-to-person transference. Again, malarial blood as far as is known, loses its potency after forty-eight hours. And further this method of transferring the fever must necessarily be prefaced by bringing together the two individuals—the carrier and the person to be infected; a quite difficult thing when one is in one part of the country and one in another part.

"The mosquito does away with all this. He can be sent around the country at will, either in an iced compartment or else personally conducted. Being a carrier of the malarial germ, the mosquito becomes instantly an 'at your service, sir,' doctor. Further, the mosquito carries right out in front the one, only and original hypodermic needle."

The kind of mosquito used for the treatment of paresis is our old friend, known to science as Anopheles. Not all mosquitoes carry malaria. In fact, only the Anopheles, but there are several species of these.

ANOPHELES are used on account of the ease of propagating them, their domesticity and the fact that they can be reared in greater numbers. The male has no biting propensities, thus carrying out the Kipling dictum that "the female is deadlier than the male."

Other features of the Anopheles are their adaptability to the human host and the fact that they can be raised indoors under artificial conditions easier than any other species, and they are more resistant to the common disease of insects—that is, fungus disease. Also they can be propagated at all seasons of the year despite the temperature.

As far as is known, mosquitoes are not used for the purpose of treating any other disease. In fact, only one other insect is on mankind's beneficial list. That is the common blow-fly. This fly has been used with success in the treatment of bone diseases.

SCIENCE is working on cultures of malarial organisms from Anopheles so as to make it unnecessary to send mosquitoes around the country. These organisms, which go by the medical term of sporozoites, have been found to concentrate in the salivary glands of the mosquito. Thus by dissecting the salivary glands of a malaria carrier and placing the sporozoites in a solution of citrate and saline mixture they can be used to treat a paresis patient.

The problem here faced by medical science, however, is to find out how long these organisms will retain their potency in the solution. Also, experiments are being conducted with other solutions to see if a perfect one can be found.

As for temperature ranges, these sporozoites are gluttons. They can survive temperatures from zero to as high as 122 degrees F.

The scientist has learned many of the secrets of the mosquito—and particularly the Anopheles because of their malaria-carrying propensity—by patient observation. Imagine dissecting the stomach of a mosquito! This is exactly what is done to ascertain the first stage of the developing malarial germs in the mosquito. If the scientist finds the stomach covered with cysts his efforts have not been in vain, for soon these bodies produce the potent organisms which make the salivary glands of the insect.

Observations on malarial mosquitoes and experiments with stained specimens show that they do not travel much more than a mile from the place where they are hatched.

Another field peculiarity of this mosquito is the fact that it has a distinctive way of standing, with its body at a forty-five-degree angle to the surface on which it rests; that it hides in dark corners during the day and sallies forth at dusk to secure a meal and incidentally inoculate its human victim with the germs of malaria.

How well these mosquitoes play the new role assigned to them is carried in a recent British report on their use with paresis patients. Since their use in England, beginning in 1925, figures based upon treatment results show that among more than 3000 patients 35 per cent were benefited and more than 20 per cent were improved enough to be sent home, and approximately 12 per cent were considered permanently cured.

AND while Dr. Mosquito is being used in a medical way, let's see what science, with its constantly increasing uses for electrical rays, has discovered. Dr. Willis R. Whitney, in the great scientific laboratories at Schenectady, N. Y., after experimenting with short radio waves, may wonder whether or not it is necessary to inoculate a paresis victim with a fever germ in order to increase the body temperature, for, after all, it is the heat that kills the paresis germ. He has found that these short radio waves can be made to generate within the body the exact amount of heat required.

The sufferer from the disease could be kept in extremely hot baths, but hospital attendants have found that frequently it has been necessary to tie up the patients before they could be placed in the baths. Now, Dr. Whitney believes, science can produce an apparatus that can be placed below a cot and by the use of the radio waves can run the temperature of the body up to 105 degrees within a short time or send the temperature even higher if necessary.

So, after all, Dr. Mosquito may find a new competitor in his line of endeavor to bring about a cure of a disease that has kept medical men baffled for many years. But in the meantime, the mosquito will continue to play its part, regardless of what science does.

Copyright by Public Ledger

EXQUISITE

by Stephen E. Blokowski

Flaming Youth May Have Its Fling of High Life, but After All, When It Comes to Matters of the Heart, It Can Be Old-Fashioned

"WITH luck," ran Joan's thought as she sped over the lake shore road, an eye on the speedometer and her mind computing the mileage ahead, "I'll make it."

The roadster was powerful and racy. She knew that, barring accidents, she would be in time for Elinor Buchanan's house party. She pressed the accelerator even with the flooring now. The speedometer crept up to sixty-five. The wind whipped and lashed the loose strands of hair about her face. Sixty-eight—sixty-nine—seventy.

"I'll make it all right," she concluded. "Less than ten miles now!"

The next instant her car skidded wildly around a sharp curve. She jammed her brakes, made an ineffectual effort to swerve to the right, and then amid a wild splintering she plunged through chaos into unconsciousness.

In a minute — so it seemed — she opened her eyes. Then she blinked rapidly. But the illusion remained. She was in bed; the sun was shining through a window. She strove to fathom the mystery and then, as memory flashed back to her, she started to get up.

"I'd advise you to stay where you are," suggested a low, uncompromising voice. "I've taken your clothes and hung them up to dry."

Joan turned. In the doorway stood a trousered figure that was unmistakably masculine. Suddenly aware that she was clothed only in her more intimate garments, she subsided quickly, blushing for him who had not the grace to blush for himself.

"I remember hitting something," she began confusedly.

"Do you really?" His voice seemed to mock her. "I'm surprised. My porch is pretty well demolished and so is your car. But I had an idea you were too drunk to remember catapulting into the lake."

"Drunk!" she exploded. "Good heavens! I hadn't even had a drink——" Then memory recalled her. "Except, that is, just one."

"So drunk," continued the young man, disregarding her statement, "as to have escaped injury altogether."

Joan stared at him incredulously.

"One of us is crazy!" she assured him and glanced about. "I—good heavens! It's half-past 9. Why, it should be dark if it's as late as that."

"You've been here all night," he explained. "I looked in last night and earlier this morning, but you were still—indisposed, shall we say?"

Entering the room with swift, assured step, he crossed to a dresser, pulled out an immaculate white shirt, picked up a pair of corduroy trousers and tossed them on the bed.

"Now that you are feeling better," he said, "you can put these on and come into the kitchen and have something to eat."

"Me! Put those on? You're crazy!" she told him indignantly as he departed.

"I WONDER how he gets that way!" Joan muttered to herself, utterly amazed. Then she decided that the one thing she could not do was to lie in bed and protest. So she dressed and came into the kitchen. There she found the imperious young man sitting with his legs stuck wide apart, smoking a pipe.

"I'm glad you've decided to be sensible," he said, rising.

Joan ignored his remark and slumped in a chair.

"Where are the eats?" she demanded hastily.

"Why, in the pantry, I guess."

"Say! I like your nerve!" she exploded. "Do you expect me to cook?"

"Can *you* cook?"

This was pure sarcasm, so intended. Joan let it pass.

Fifteen minutes later the kitchen had become a warm, homy spot. The young man had built up a roaring fire in the stove. He sniffed approvingly at the delicious fragrance of fresh-ground coffee. He seemed fascinated by the girl's swift, deft movements; she knew her stuff. He liked the way she handled the breadknife, her skillful ply of spoon and fork.

Joan was experiencing a new, wholly feminine sensation. She was cooking for a young, attractive and hungry man. He was dependent on her — and every girl wants to be needed.

Her cheeks flushed. "Will you have two or three pieces of bacon?" she asked him at the breakfast table, putting three on his plate.

He broke his biscuit in two without comment. Nevertheless, as he sipped his coffee he kept his eyes on her, silently admiring her. Despite her masculine attire—the white shirt and corduroy trousers—she was utterly feminine. Her tangle of coppery hair swirled caressingly behind her ears. In a direct light he discovered that the red in her cheeks was natural and that the color of her eyes was a soft gray-green. She was a new type to him, and he was fascinated.

"I wonder if——" A random phrase came to Joan suddenly: "Man—warm, fed, comfortable; his next thought is—love." Did he want to make love, she wondered?

She watched him covertly. His calm gray eyes were intent on her. In one corner of his good-looking mouth was a briar pipe.

"I wonder if you could run me over to Forest Lawn Beach?" she asked a few minutes later. "I was supposed to have been at the Buchanans for dinner last night. They were going to start the week off with a real party, and they still can give real ones down there. Now it looks as though I might as well not have come at all."

"I'm sorry," replied the young man, blowing a smoke ring ceilingward. "It's five or six miles over to Forest Lawn Beach. I don't keep a car down here, so I can't take you over, but I can telephone and have them send after you."

"Do so!" she said, a little resentfully.

SHE did not speak a dozen words as she waited for the Buchanan car to swing up the drive; but the young man could feel her eyes upon him—could feel them only, because he could not fathom their scintillating fascination.

As they said good-by at the top of the veranda steps, she held out a cool, soft, slender hand.

"I'll be at the Buchanans for a week or more." Her voice was cool and subtly modulated. "I wish you'd come over and see me sometime. My name is Joan Marsh. I'm very much obliged to you."

From the car she sent back a tiny little wave of farewell to him.

Kenneth McLean returned to the big sitting room. As a rule he went fishing after breakfast. But he was not eager to start. He took a book from the rack, ruffled its pages. But he could not immerse himself into the isolated business of reading. He was thinking of Joan. He struggled to rid himself of the feeling her loveliness inspired. This was not the first time he had been swirled up to the clouds by a girl. The sooner he forgot Joan, he decided, the better off he would be.

But the remembrance refused to be thrust out. It returned the next day, and the next.

On the afternoon of the second day, Ken, sailing his sloop single-handed about the bay, spinning for pickerel, saw a swimmer round a distant jut of rock and approach with assured steadiness. His first impulse was to pull to the cove, but that could not well be done; so he swung the boat to one side to let the girl pass and watch her swim by. Her swimming fascinated him.

AFTER a moment Ken discovered that it was Joan—and that she was not going to pass. She pulled up beside the boat, breathless, her face flushed.

"Hello," she gasped. "I was afraid I was going to miss you. They told me this was one of your regular hideouts, but I began to think you had found another."

Quizzical though his eyes were, Ken's glance was compellingly direct.

"Did you swim all the way over from Forest Lawn Beach?"

"Perhaps," she said indifferently.

"But, good heavens, that's a clean three miles from here!"

"Just about that." She shook the water out of her eyes, streaked toward the shore, hoisted herself on the sand and waited for him to bring his boat in after her * * * she knew he would. He did—and rested on the gunwale.

"You look like a seafaring saint whose halo has fallen overboard," Ken politely greeted her.

"It is a pure, pale, sad little face, isn't it?"

"It's a lovely face," said Ken admiringly.

There was a faintly enigmatic smile on her lips. It was not likely that she would yield up her inmost thoughts to this bronzed, fair-haired young giant.

Deliberately he said: "Your attitude is that of a very young child and a very lovely child. And the child I should like to take in my arms——"

Joan's peals of laughter echoed down the cove. She sprang lithely upright.

"Have you any engagements to keep this afternoon?" she asked. "Because, if not, I was going to suggest that you take the sloop out with me."

"Certainly," Ken agreed.

The bay was a restless blue and gold mass of choppy waves. Joan found the careening of the boat, the splash of spray invigorating. She was tingling with joy as they neared the Buchanan cottage, and asked Ken to stay for tea.

"If you don't like us," she said equably, "you can always beat it. And if we don't like you, you'll probably find it out."

But Ken liked them, and they accepted him as though he were an old and cherished friend. At tea, some minutes later, Ken was seated next to Elinor Buchanan. Presently she said: "Isn't Joan a beauty?"

"Is she?"

"You ought to know. You've hardly taken your eyes off her."

After tea, he contrived by some clever maneuvering to get a few minutes with Joan on the porch swing. She had done something to him that afternoon he felt was going to make a lot of difference.

"Joan," his voice fell caressingly on her ear, "do you have the least idea how likable you are?"

"Well," she hesitated, smiling across at him, "I've always been of the firm belief that I could be likable."

"Elinor pointed Mark Belgrave out to me and told me that you are engaged to him."

"Very true," Joan admitted dryly. "And very horrid of Elinor to mention it. Likewise of you."

Just then somebody waved from the tennis court.

"Hey, Joan! How about a game of tennis?"

Joan held one hand cupped behind her ear.

"How about doubling with me?" the youth yelled.

Joan's head moved up and down in pantomime assent. She picked up a racket.

"Don't you want to come along?" she asked.

"No," said Ken, "I'd better start beating it back before it gets dark."

From the sloop he called back: "You're liable to see me——"

But Joan was already swapping drive for drive and did not hear him.

The next morning as Ken was putting the final repairing touches to the damage Joan's car had done his porch, the exhaust of a high-powered motor made him glance toward the road. He was just in time to see Joan flash by with a grinning mob of young men clinging desperately to fenders, bumpers, running-boards — anywhere where there was an inch of space on the car.

As he watched them diminish into almost invisible perspective, the old hopelessness returned, possessed him, drowned in the vision of her loveliness. What had yesterday afternoon meant, after all? A clever, ever-fascinating girl had asked him to stay for tea—repaying, probably, the little debt she owed for the assistance he had rendered; thankful already that it was over and that she had done so well.

Ken strove against thinking. Thought meant the intervention of conscience. Conscience? Was it not, rather, the exquisite desirableness of Joan? Despite himself, it burst on him anew as something unexpected and inevitable.

He sprawled in the big armchair; picked up a magazine which was made up largely of stills from popular photoplay, generously interspersed with photographic studies of lovely young girls in lovely fragmentary costumes.

Then he felt a swift, imperative desire to hear her voice. Picking up the telephone, he called the Buchanan cottage.

Joan? No—Joan was out with Mark Belgrave in the speedboat. Well, why not? She was engaged to Mark. Engaged! A cynical smile edged Ken's lips. With a groveling revulsion of feeling he was glad. He could not be in love with her. If he could not talk to her, when he wanted to so badly, she would not disturb him any more. The incident was closed. There could be no reopening. Even memories must not be tolerated.

THE night air was soft and fragrant with blossoming life. Ken sat on the porch smoking an after-dinner pipe and listening to the awakening night life: the mating call of night birds; the croak of the grandpa frogs; the temperamental flitting of moths across the sky; the distant purr of a motor that rose and fell, that seemed to come no nearer, but did not die away. Suddenly it was near at hand, the beams of the headlights swung sharply and flashed up the porch. Ken rose to his feet, his heart thumping.

It was one of the Buchanans' roadsters, long and low and racy. When it stopped, a girl slid out from beneath the steering wheel and stood in the glare of a headlight. It was Joan, clad in a flame-colored gown which matched her short, flame-glinted curls. A soft cloak fell away from her bare shoulders. Ken walked to the top of the steps to greet her, but stood silent, not trusting his voice.

"May I come up?" she asked.

Ken nodded and took the hand which she stretched out in greeting.

"Let's sit here," she said, turning to the porch swing. "It's so wonderful out-of-doors tonight."

Ken followed. Joan seated herself and looked out into the darkness on the lake for a moment before speaking.

"I ran away tonight to see you," she said softly. "I couldn't find you any other way, and I had to tell you that we're leaving for the city tomorrow morning. The Buchanans are giving a farewell party. Every one you know is going to be there. They'd all be glad to see you again."

Ken gazed wonderingly into her eyes. "Would you be glad, Joan?"

Her eyes looked steadily into his. Her lips were parted rosily.

"Yes," she breathed. "Yes."

Ken looked deep into her eyes, searching, searching.

"Very well," he said. "Let's go."

THE cottage was ablaze with lights, and the porch and lawn were overrun with laughing, talking people. Ken climbed out of the car, his face glowing, and walked beside Joan up the broad steps and through the yawning doorway. The bright light threatened him like a wall of fire, but he plunged in.

"Hello, McLean!"

"Boy, howdy!"

"Glad to see you, old man!"

"So good to see you again, Kenneth!"

Each of his friends greeted him in his or her own way, cordially, warmly. There was nothing unusual in his being there. He might have been with them all the night before and the night before that.

He danced with Joan until somebody said, "Break, please?" and then ran into Mark Belgrave in the stag line. Smiling, he was, but nevertheless looked a bit low.

"Cheerio, Ken, old bean! I'm leaving tonight, y'know. Shan't see you till summer blooms merrily again on good old Lake Ontario."

"Yes?"

"Joan arranged it all that way. By, George, there's a girl! Fascinating, alluring, delicious—and so brutally candid. I say, you don't mind my sobbing my distress in your ear, do you? I'm leaving tonight for dear old London."

Ken detached himself from the clinging arms of Essie Grant, who was young and soft and trusting, and crossed the room with assured, quick step. He knew what he wanted to do and he was going to do it. He wanted to dance with Joan and he was going to dance with her. He looked down into her lovely, adorable face.

"If you don't come out on the porch with me right now," he said, "some one will cut in before I have a chance to have you long enough to myself."

She looked at him, considered and said: "Let's go, then."

The moon, cool as a virgin, slipped her naked silver shape across the sky. Joan and Ken did not say much, but sat on the porch swing and looked out beyond the yellow dune. Ken was thinking of what Mark had told him. Joan was thinking of Ken. She did not quite know why she slipped her hand into his. She spoke softly.

"What?" Ken asked. "What did you say?"

"I asked if you were going to kiss me."

"I'd like to," Ken said, showing his surprise openly, "but I didn't think you'd let me." He gazed wonderingly into her translucent eyes.

"Is that what you were so silent about? Were you wondering if I would let you?"

KEN was confused. If this was a "line" it was new to him, and he had heard many kinds. If it was not a line, he did not know his cue.

"Tell me, Joan, why didn't you go on and marry Mark?"

"He bored me to death," she said, at last, quite simply. "He had two topics of conversation—fox-hunts and Mayfair drawing rooms. Not even three, Ken. Our parties were either 'jolly' or 'ripping.'"

"How did you come to get engaged to him?" Ken frowned.

"Mother was crazy about him," Joan explained. "He is a decent young man, you know, and a substantial one. But mentally—his shoes squeak. I nearly went goofy—just being engaged to him." She laughed piquantly. "One day he happened to pick up one of my visiting cards—and immediately he saw how well his name, properly prefixed by Mrs., would soon be looking on my cards. I had a sudden vision of myself trudging soberly down the years, buried alive, under that name and its settings. To die, at last, and be buried, dead, without ever having really lived! I could fairly see the pompously carved 'Joan, beloved wife of Marcus Belgrave' putting a granite period to a dull existence." Her finger toyed with her dress. "He doesn't know just why I gave him back the ring. But I'm sure he feels he has escaped by a miracle."

Ken's happy laugh rang out briefly.

"You needn't laugh!" she protested, an irrepressible smile edging her lips. "It's not at all funny." She broke off suddenly.

She saw two figures move slowly side by side toward the parking space.

"Oh!" she gasped. "It's Elinor. She's with——"

"Nick Bondello," Ken finished. "They're getting into his coupe. Apparently going somewhere."

"I think it will be his cottage if anywhere from something I overheard." She spoke below her breath, her shoulder pressed to Ken's.

"Why do you want to interfere?" he asked.

"I suppose a man wouldn't." There was a quiet bitterness in the reflection. "If you must know, I want to interfere because I love Elinor. She's just a headstrong, lovely, lovable child, even if she is 25 and has a couple of kids, and married to a hopeless fool. I won't have her throwing herself away on a gutter pup like Nick Bondello. She doesn't really love him."

"If she did?" Ken suggested.

Joan's head went up as if answering a challenge. "Then let her tell Frank and get her divorce — not cheat and sneak."

"All right," Ken said comfortingly. "We'll follow them."

IT WAS vaguely pleasant to Joan, the rush through cool darkness, sitting effortless, and whirling on into the night. Ken drove expertly. A quick turn of the wrist, and they were saved the deep holes and jars of tree roots. All he did was swift, accurate, final.

Ahead blinked the tail light of Nick Bondello's coupe. It disappeared frequently, as the narrow road turned and twisted out among the dense foliage and close-set trees. A sudden swerve to the extreme right, a lurch, and Ken brought the roadster to a dead stop on the slope.

"I'll wander casually into the cottage and tackle them," he said.

"No," Joan's hand caught his arm, "I'll go in."

"Alone?"

"You can't very well trail along. It would look—conflicting."

"But I can't bear to think of letting you——"

"I'm not afraid."

After she had gone, Ken sat tense, expectant, fearful; and then with a sigh of relief, he saw Nick Bondello emerge alone from the cottage; and a few moments after, heard the explosive protests of a car badly driven die away along the road.

He vaulted out of the car and bounded into the cottage.

"I saw Bondello leave alone, so I knew you'd won out."

"I've had a devil of a time with Elinor," said Joan. "She's sobbing herself to death. I've telephoned for Frank to come and get her."

Uneven footsteps crunched the gravel outside. The form of a man lurched into sight.

Joan leaned swiftly toward Ken, gripping his arm with both hands.

"Listen! It's Nick. He didn't go away, after all."

"I'll fix him," Ken assured her.

He lowered himself carefully out of a back window. * * *

THE succeeding hour was tense, inarticulate. When Ken appeared Joan ran to him.

"Bondello won't bother us any more tonight," he told her. "I locked him in a room at a tourists' inn down the road aways."

Joan gave him a look of gratitude.

"Oh!" she cried. "You're hurt!"

High on his right cheek there was a raw bruise.

"My own fault. Didn't duck quite quick enough."

From the bathroom she brought water and a towel, and bathed the injury.

"I ought to have some raw beef and witch-hazel," she reflected, touching the spot with tender fingers. "Oh, did I hurt you?"

"No. It wasn't that."

She drew a quick breath. Then, taking his head between her hands, she set her soft lips to the wound.

"Joan," he cried.

She made no answer to his cry, in words. As simply as a child, she put her arms around his neck, kissed him on his lips; gave little whispers of contentment as his arms closed tensely over her shoulders.

Faint and low, a night bird sounded its mating call. Joan let herself relax and cuddled up snugly.

Copyright by Public Ledger

She was tingling with joy as they neared the Buchanan cottage and asked Ken to stay for tea. He accepted the invitation

Building Operations

VIGNETTES OF LIFE

By J. NORMAN LYND

Registered U. S. Patent Office   Copyright, 1933, by Public Ledger

Copyright, 1933, by Public Ledger

FOR THE WASHINGTON POST BOYS AND GIRLS

The Junior Post.

SECTION OF THE WASHINGTON POST

WASHINGTON, D. C., JUNE 18, 1933.

VACATION DAYS OFFER TIME FOR BOTH PLAY AND WORK

Contributors Are Urged to Send Stories and Drawings to Editor

Dear Post Boys and Girls—Now that you are entering upon a vacation period, The Junior Post expects to receive many drawings, poems and stories about vacation days. Of course you will play a great deal this summer, so that you will be well and strong when you have to start school again in the fall. But the editor does hope that you will take time from your recreation to send contributions to our little paper.

The Junior Post is a vacation number Sunday after Sunday all summer long, and we are always so glad to receive letters and stories from the fortunate boys and girls who have a chance to travel. It makes us stay-at-homes feel that we are sharing in the travelers' joys.

Ding-How has requested the editor to ask the boys and girls to send pictures of their pets this summer. They can be drawings or photographs. We also would like some photographs of boys and girls who visit interesting places and pictures of some of the places.

We welcome the new artists and writers to The Junior Post. The editor regrets that it was not possible to use all the contributions this week, partly because some of the new Junior Post members did not understand that they must write on only one side of the paper and that they must use black ink on white paper for their drawings. Be sure and follow these rules.

Many artists neglect to put their names, ages, and schools on their drawings. This is necessary even though you write a letter when you send in the drawing.

Hurry with contributions for the Fourth of July number, which will be printed Sunday, July 2. All contributions must be in the office of The Washington Post not later than June 26.

It is simply wonderful in the country this kind of weather. The editor hopes that The Post boys and girls will take every opportunity to enjoy the beauties of the countryside about our wonderful National Capital.

Do not forget that the members of The Junior Post are to write as many stories as possible about the things of interest to see in Washington.

EDITOR THE JUNIOR POST.

Bees.

Almost everybody who visits the old National Museum Building is interested in the bees there in room 20. In a glass-covered hive with a glass tunnel leading to the outdoors, the bees work and live where all may see them. It is very interesting to watch them—bees are hurrying along the top of the tunnel to get outdoors to gather nectar, while other bees are moving not quite so fast toward the hive, loaded down with their booty. They always remind me of good-natured pirates, with even their boots stuffed with golden pieces of eight.

The bees gather the nectar from flowers and while they carry it to the hive it is changed to a substance somewhat like honey, only not as thick nor as sweet. When they put this in the honeycomb other bees fan it with their wings until, as it is said, "it ripens" into the honey we eat.

Honey is named from the flowers which the bees visit. Everybody knows of clover honey, but not so many folks know of the dark-colored buckwheat honey of New York and Pennsylvania, the raspberry honey of Michigan, sage honey, which is lighter colored than even clover honey; orange blossom honey of California, or the thyme honey which comes in pretty glazed jars all the way from Greece.

Bees do not go around looking for folks to sting. When they do sting they are usually more frightened than you, and in their hurry to get away sometimes their stinger breaks off and remains in the place where they stung. Then the stung place hurts longer but it is said the bee does not grow a new stinger. When I was very young this impressed me very much and, like Winnie the Pooh, I "made up a little noise" about that lost stinger and it went like this:

A little bee lived in a tree.
He had one arrow in his quiver,
And when that was gone
It was gone forever.

MARION ALICE LANCASTER (age 8).
2827 Twenty-eighth street northwest.

Awarded $1 cartoon prize. Drawn by Charlotte W. Rea.

When Spring Comes. Drawn by M. Montz.

Luck in the Ocean.

Billy lived in Hawaii. His father was a pearl diver and stayed out in a boat or dove down into the ocean for pearls all day long. He worked for an American company. It had been a long time since Billy could remember that he and his father and mother were rich. That had been in the United States about five or six years ago. When his father lost his money they had come here to live.

One day Billy got up and went down to the shore, his favorite place, to play. His father had already gone down to the wharf to get to his boat. Billy played on the sands until suddenly about an hour later he heard a number of loud shouts from the direction of the wharves. Running down the hot sands as fast as his legs could carry him, he finally reached the wharves. To his surprise, he saw his father surrounded by a lot of chattering natives.

"Dad, dad!" he shrieked. "What's the matter?"

His father caught him up.

"Matter?" he asked, "why, matter enough; we're rich!" At this he held up a dirty, but shiny, pearl.

Billy gasped, "Why, how much could that little thing be worth?"

"As this is a pink pearl it should be worth about $10,000," he replied. "Now, run home as fast as you can and tell mother; I'll be home in a few minutes."

Billy did run and his mother was as overjoyed as he was.

C. COLLINS (age 12).
3419 Quebec street, northwest.

Out for the Evening. Drawn by Edith Eckert, 1001 Massachusetts avenue northeast.

Drawn by Mary Small, Hyattsville, Md.

Vacation Is Here Again

Awarded $1 strip prize. Drawn by Frances Holmes, Alexandria, Va.

In the Editor's Letter Box

Dear Editor: Thank you very much for printing my story last Sunday. Inclosed please find two poems for publication. The best of luck to The Junior Post. Sincerely,
ROSEMARY DERMODY.
440 Sixth street southwest.

Dear Editor: I am sending a drawing and hope very much you will put it in the paper. Yours truly,
FRANCES CAVE.
4431 Garrison street northwest.

Dear Editor: I owe you my thanks for using two of my poems and an article recently.

A lot of grown-ups have told me that we are indeed lucky to have such a fine paper as The Junior Post and I hope the new owner will continue it. There are many very fine poems and drawings in it. I liked especially the lovely little poem, "The Daffodils," by Lois Boorman, and the really-truly folks drawn by Charlotte Rea.

The inclosed is the first I have ever written for any of your contests.
Sincerely,
MARION ALICE LANCASTER.
2827 Twenty-eighth street northwest.

Dear Editor: I am sending in two drawings. These and two last week are the first ones I have sent. Naturally, I wish The Junior Post much luck.
Yours truly,
GENE B. DAVIS (age 12).
3905 Twenty-fourth street northeast.

Dear Editor: Inclosed you will find four drawings. I love to draw and so I am glad vacation is coming, when I will have more time for drawing. I draw most every afternoon after school. My sister and I are keeping a scrapbook of our drawings published in The Junior Post. Sincerely yours,
FRANCES HOLMES (age 13).
110 Virginia avenue,
Jefferson Park, Alexandria, Va.

Dear Editor: I want to thank you for awarding me the prize in Sunday's Post. I am sending a few drawings to The Junior Post. A Junior Post member,
CHARLOTTE W. REA.
Crozet, Va.

(You can call at the cashier's window of The Post for your prize money. If you can not come to Washington, write to him, telling dates the prizes were awarded to you.)

Dear Editor: I am sending compositions on "What My School Has Meant to Me This Year," and "The Advantages of Education in Preparing for a Successful Life."
An Anticipating Reader,
CATHERINE FISH (age 14).
Leonardtown, Md.

Dear Editor: Inclosed are three pictures which I hope very much will be published in The Junior Post. My twin sister has had nine published and I have had only three, so I hope I can catch up with her.
Sincerely Yours,
ALICE HOLMES (age 13).
110 Virginia avenue.
Jefferson Park, Alexandria, Va.

Dear Editor: I am sending you two copies of some magazine covers. I hope that you can see by the drawings that they have not been traced. I wonder if you would be so kind as to publish them in your Washington Junior Post, and then return them to me.

I am a little girl of 11. My address is Panama Legation, 1535 New Hampshire avenue, Washington, D. C.
Sincerely,
YOLANDA ALFARO.
Legaccion de Panama.

(Your drawings are splendid but we can not print them because they are not in black ink on white paper.)

Dear Editor: I have been looking at The Junior Post for some time now and although I am quite small I thought I would try my luck at making a drawing for your paper. My oldest sister is typing this for me and I am sitting beside her and at times telling her what to write. I am 8 years old. I would love to see my drawing in The Junior Post and I hope that I am fortunate enough. Thank you, and in closing I want to wish your growing Junior Post much more good luck. Sincerely yours,
ARTHUR WINTERFELDT.

Dear Editor: Thank you for publishing my story last Sunday. Inclosed please find two writings for the Flag Day edition of The Junior Post. Much luck to this wonderful paper. Sincerely,
ROSEMARY DERMODY.
440 Sixth street southwest.

Dear Editor: I am inclosing a slip in which I wish you would please send me a membership card. Also I am inclosing a picture and a poem. This certainly is a fine opportunity. This is the first I have sent in to you. Yours truly,
LAURIE HIGGINS (age 12).
3800 Military road, Chevy Chase, D. C.

MEMBERSHIP PLEDGE

The George Washington Junior Citizens

I will try to be a worthy Junior Citizen of the United States of America and to follow the example in right living, truth telling and service to others set by George Washington and other builders of this Republic.

In every way possible I will strive to live up to the Code of the George Washington Junior Citizens and hereby apply for membership in this new Junior Post Club.

Name ....

Address .... Age..........

School .... Grade ....

If you are between the ages of 12 and 18 years fill out this pledge and mail it to "The Editor, Junior Post, Washington Post, Washington, D. C.," and membership card will be sent to you.

Progress Since 100 Years Ago.

(Awarded $1.)

Exactly 100 years ago, in June, 1833, President Andrew Jackson went to Boston by stage coach. Partly because the journey was long and rough, he became very ill in Boston and was bled. That was the way they tried to cure him.

Today, if President Roosevelt desires to go to Boston, he can fly there in ease in a few hours, and bleeding is now used mostly in killing chickens and pigs.

To learn how people lived 100 years ago we must consult books and pictures, drawn or painted, if we want to discover how much we have progressed in 100 years. Junior Post writers, 100 years from now, will have it easier—they can consult actual photographs and see and hear us move and talk, thanks to the phonograph, the camera, the moving picture machines and the photo-electric cell. That is due to progress in the 100 years since 1833.

Some progress since 1833 has been so gradual that we can not say just when it commenced. Such is the teachings of the value of sunlight and fresh air and of keeping ourselves and places clean. A hundred years ago they shut sick persons up in dark, unventilated rooms. Another thing which gradually dawned on many folks within the past 100 years is that it is silly for them to spend their wages for drink. Today, thousands of men buy things for their families instead, and they and their families are happier.

Some of the most important steps in progress since 100 years ago, by dates, are:

1834—Reaper patented by McCormick.

1837—Telegraph introduced by Morse.

1839—Daguerreotype discovery announced by Daguerre.

1839—Vulcanized rubber invented by Goodyear.

1846—Sewing machine patented by Howe.

1846—Painless operations by the use of ether by Morton.

1863—Slavery abolished by Lincoln.

1876—Telephone invented by Bell.

1878—Phonograph patented by Edison.

1879—Electric light invented by Edison.

1894—Dyphtheria antitoxin used by Behring.

1896—Wireless communication established by Marconi.

1896—Automobile invented by Selden.

1896—X-ray tube invented by Rontgen.

1903—Aeroplane flight by the Wrights.

1906—Radio tube with grid invented by DeForest.

1926—"Talkies" produced by Warner Brothers and Vitaphone Corporation.

MARION ALICE LANCASTER.
2827 Twenty-eighth street northwest.

Drawn by M. Rittue.

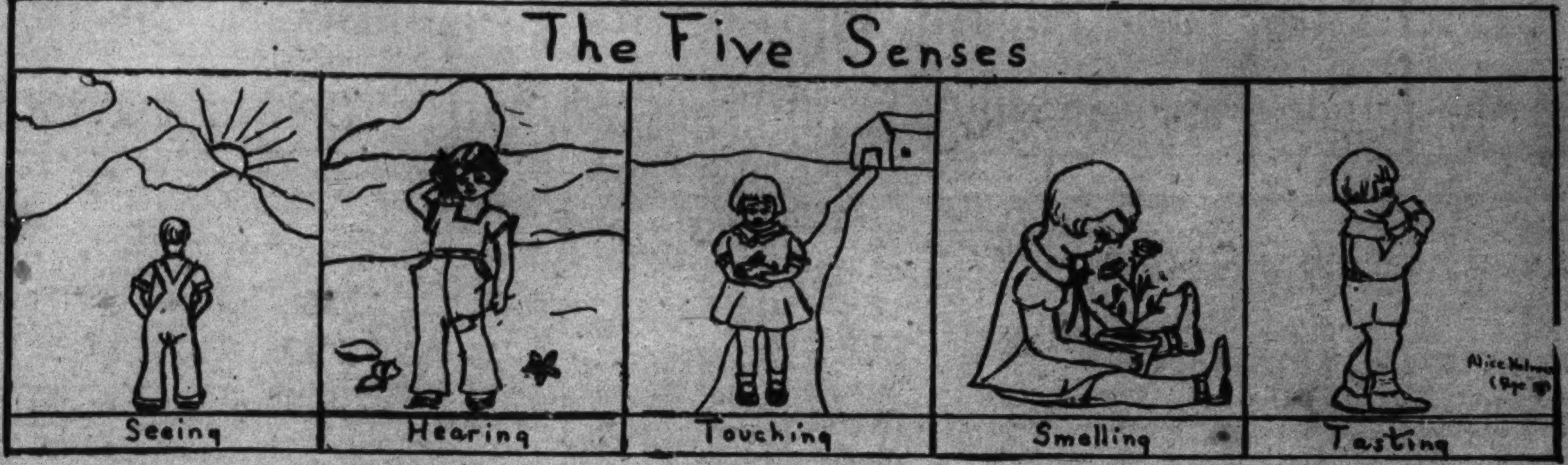

Drawn by Alice Holmes, Alexandria, Va.

The Pets' Corner

Edited by Ding-How of Hydegree
(Mascot of The Junior Post.)

Heigho! Heigho! Nice warm weather and a swim every day. Or at least almost every day, for an editor has to write on the typewriter and read all the stores sent in by the the pets. But it is a nice time of year. Plenty of flowers, ice cream and chicken and other nice things to eat.

Johnny Bulldog says he eats beefsteak every day. I think it is too warm. Hop Toy Pekingese says he is very busy just now because June is the month of weddings and he is the wedding editor of the Pets' Corner. He is not an editor; he is just a reporter, and he will not be that long if he does not bring us some news.

Any way, Hop Toy has gone down to the country with Leila, Robin and Little Peter. He will be too busy showing them about to write about weddings or even go to them. Of course, he will have lots of ice cream down there. Beauty Bulldog Suydam just telephoned that she is not going down until Little Hemmie goes, because she has to stay here to see that things go right. Well, I will go to the seashore any way. Johnny Bulldog does brag so about his summers at the seashore.

The Honorable Mrs. Plum Tree Pekingnese has gone away for the summer. She is very vain and you just should have seen the luggage she took with her.

Mike Great Dane is writing a long story about the entire Squirrel family. He spends most of the day watching them in their homes, even when they do not invite him. Daisy and Spider know that it is vacation time and that they are not going to do anything all day but rest up and get ready for school next fall. Oh, well, an editor should get some rest, too, bow, bow, bow! Mr. Tweet Canary says he is going to stay at home this summer as he likes the conveniences of his golden bungalow and the view from the window. Besides who would make up all the songs for all the important days if Mr. Tweet went away.

Sandy Gordon has been writing on my typewriter again. I will have to put the law on him. I will let him take his vacation first. Perhaps he will reform when he comes back.

Dear Ding-How: How are you feeling these hot days? I am feeling fine. What are you planning for a vacation? I have a lot of good plans. I went in swimming yesterday and carried my mistresses glove away. Oh, what fun! Her school is out now and I can worry her all I please, just to hear her fuss at me.

Ding-How, were you ever mischievous, or are you too busy? There are two cute little kittens at my home now and I think my mistress likes them more than she likes me. I guess she does. Oh, well, I guess she has a reason. I'll have to be good for a while if possible.

As ever,
"KIP."
Charlotte W. Rea.
Crozet, Va.

Bashful. Drawn by Frances Holmes, Alexandria, Va.

Afraid.

Afraid he was of knowing sorrow,
Afraid of pain;
He looked with fear for each tomorrow,
Afraid of rain.

He kept shut his heart to ev'ryone,
Afraid of love;
He had no faith in the stars or sun
In skies above.

He was afraid to laugh or to smile,
Afraid of tears,
And he feared to hope for joys worth while
In coming years.

Happiness ignored him, passed him by,
Dullness was rife,
'Cause he was a coward, scared to try;
Afraid of life.

DOROTHY NOYES.
24 Sixteenth street northeast.

Application for Membership Pin

Editor Junior Post, The Washingfon Post, Washington, D. C.:

I hereby apply for a membership pin of The Washington Post Junior Writers Club. My........................(fill in story, poem or drawing) appeared on The Post Boys and Girls Page, Sunday, ..., 19...., through which I earned membership.

Full Name ....

Address ....

Age .... School ....

Fill out and mail this blank promptly and instruction when and where to call for your pin will be sent to you after publication of the prize-winning entry.

Our Flag Day Parade. Drawn by Lloyd Stone.

Day Dreams. Drawn by Frances Marshall.

Good Habits Are Inculcated in Knighthood of Youth

THE JUNIOR POST AIRSHIP

"Hurrah for vacation days," said the pilot as the editor sprang into the airship for the weekly tour of the world for the benefit of The Junior Post Writers Club and the Knighthood of Youth. "My sister's boys and girls have so many engaging plans for summer that I wish I could be a youngster again to enjoy them. Of course, they are counting me in all their plans and I will enter into them."

"Of course, you will," said the editor. "I take my vacations with my boys and girls and let them do much of the leading. That is the way to get the spirit of youth."

"President Roosevelt feels the same way," said the pilot as they circled over the White House and saw the Chief Executive sitting in the rose gardens having such a good time with his grandchildren, Sistie and Buzzie, playing around him. "Sistie certainly has a merry laugh."

"There goes Mrs. Roosevelt," said the editor as Mrs. Roosevelt alighted from a plane on the last lap of her return trip, which included Los Angeles and Western points, New York and other places.

"Congress is certainly in a great state over all this legislation and they will be glad to adjourn and get back home."

"Oh I don't know," said the editor. "They have the air-cooled system there and all of them realize that they must work and work hard to help this country in this situation. Most of the committee members are hurrying back in August to carry on for the people who have elected them to Congress."

"Speaking of Congress and the people," said the pilot. "I am glad that the congressional committee took such a firm stand on the matter of airships. It was tragic about the Akron going down like that, but the men who lost their lives would not like to think that they had died in vain. The United States must keep abreast of the world in every way to insure our progress and our national safety."

Then across the ocean they flew just in time to see King George opening the economic conference and to hear the prime minister of Great Britain, Ramsay MacDonald, making the opening address.

"Important days these," said the editor. "I am urging my boys and girls to read everything they can of what is going on in the world. Of course, they can form their own opinions, but the only way to form opinions is to read and learn."

In France they caught a glimpse of the New American Ambassador and Mrs. Jesse Isador Straus on the terrace of their official home which, by the way, is in the shadow of Eiffel Tower, about which we all enjoy reading.

Floating over the American cemeteries in France, where the soldier dead of the World War of the United States who fell in France are buried, they were in time to see Mrs. Kate Mike, Indian mother of an American soldier, placing flowers on his grave.

Modern Miss. Drawn by Charlotte W. Rea.

Knighthood Bodies In Capital Report Gain in Members

Join the Knighthood of Youth and help to form the magic circle of boys and girls under 12 years of age.

This organization of American boys and girls is being sponsored by The Washington Post in this community and other organizations all over the country. It is a wonderful organization, for its ideals and rules are culled from the lives, histories and habits of the knights who have made the history of the world in this and other generations.

If you are interested in becoming a member of this noble army, come into the Knighthood of Youth office of The Washington Post and learn all about it.

Members of the Knighthood of Youth are becoming more and more numerous as boys and girls and teachers and parents learn about it. The boys and girls like it because they want to be like the heroes of history of whom they have read, and the parents and teachers like it because it helps them to aid the boys and girls in their care how to overcome bad habits and form good ones.

Children Should Be Aboveboard In Their Doings

Be open, aboveboard and do not try to do things secretly that you would be ashamed to let others know that you have done.

It is sometimes hard to come out in the open with your opinions or your actions, especially when you know that the people around you may have different opinions or think what you do is useless and silly. If you are right do not be afraid. Of course, never forget that others have as much right to opinions as you have. It is often possible not to say anything if you do not agree with them. Sometimes silence is not the best way. If your silence appears to give consent to something of which you absolutely disapprove or do not agree with, do not hesitate to speak out.

There is no compromise between right and wrong. If you feel that you have a good reason to think that a thing is wrong, do not hesitate to say what you think. You can be polite, as are all true members of the Knighthood of Youth, without stepping aside from the glorious path made for those who are open and aboveboard in their dealings with themselves and the rest of the men, women and children in the world.

THE STORY BOOK LADY

"We had the finest time at our house last evening," said Evelyn to Dorothy, as they skated along to meet the members of The Junior Post Writers Club, the Knighthood of Youth and the Story Book Lady for their weekly pilgrimage to Story Book Land. "We tried to see how many vacation and leisure hour verses we could think of to recite."

"That is a good idea," said Dorothy. "I guess mother will let us do that at my party on Wednesday. Of course, everybody will be invited: The Story Book Lady and the members of The Junior Post Writers Club and the Knighthood of Youth, and Mr. Gnome, who keeps the gate of the Fairy Tale Bridge that leads to Story Book Land; his three grandsons, Blick, Flick and Little Mick, and the Story Book Fairy and Merry and Jolly and the Story Book Dairy Children."

"Oh, are we?" said Alice. "I do so love parties.

"Well," said Dorothy, "mother will buy some poetry books from which we may get the verses. So we will watch for them carefully in Story Book Land today."

"Hurray!" said Jack and Tom and Dick and Harold when they were told they were invited to the party and would be expected to recite at least one vacation poem.

"Goody, goody, goody!" said little Lillian when she heard the news.

"I will be so glad to come and what a good time we will all have," said the Story Book Lady when she received her invitation. "I will bring those books of verses with me and perhaps we can find some more in Story Book Land today."

"We will all be there, thank you so very much," said Mr. Gnome, who keeps the gate of the Fairy Tale Bridge that leads to Story Book Land as he flung wide open the gate of the Story Book Fairy Bridge so that the Story Book Lady and the members of The Junior Post Writers Club and the Knighthood of Youth could pass through.

"Thank you so much," said the Story Book Lady, as Mr. Gnome and his three grandsons, Blick, Flick and little Mick all stood in a row and took off their green hats with scarlet feathers and made deep bows.

"We will be very glad to come," said the Story Book Fairy as she flew out of the Fairy Tale Forest, followed by Merry and Jolly in their golden airplanes. "The Queen may come, too, if she is invited."

"Oh, of course, she is!" said the boys and girls all in a breath.

"Well, come and have a little adventure first," said Paul as they came to a Story Book street. "Can we go down this one, Story Book Lady?"

"Of course," said the Story Book Lady, leading the way. "Let me see, it is called 'Echo Hill,' by Edna Turpin (The MacMillan Co., New York). This is a story of a home and how a family almost lost it, but saved it through devotion and skill. A fine book for us all to read. The illustrations by George Richards are good, indeed."

"And here is another adventure book," said Robert.

"Of course, it is," said the Story Book Lady, putting on her magic glasses. "It is called 'The Desert Island Book,' edited by John Grove (The MacMillan Co., New York). It is all about famous castaways."

Rain.

The rain beat down a steady hum
  Upon the aged tin roof,
It was like the sound of a big bass
    drum
  Or the distant clatter of a horse's
    hoof.

All day the rain poured on and on
  Till the lamps in the street were
    lighted.
All day the people hurried on
  Till a place of shelter was sighted.

And then the steady hum decreased
  To a tiny pitter-patter,
But the city noise had not ceased—
  So began again the din and clatter.

ROSEMARY DERMODY.
440 Sixth street southwest.

A Texas Ranger. Drawn by Frances Holmes.

Winter Scene. Drawn by Katy Corder.

Coat of Arms. Drawn by G. Davis.

ROTOGRAVURE SECTION

The Washington Post.

SUNDAY
June 18, 1933

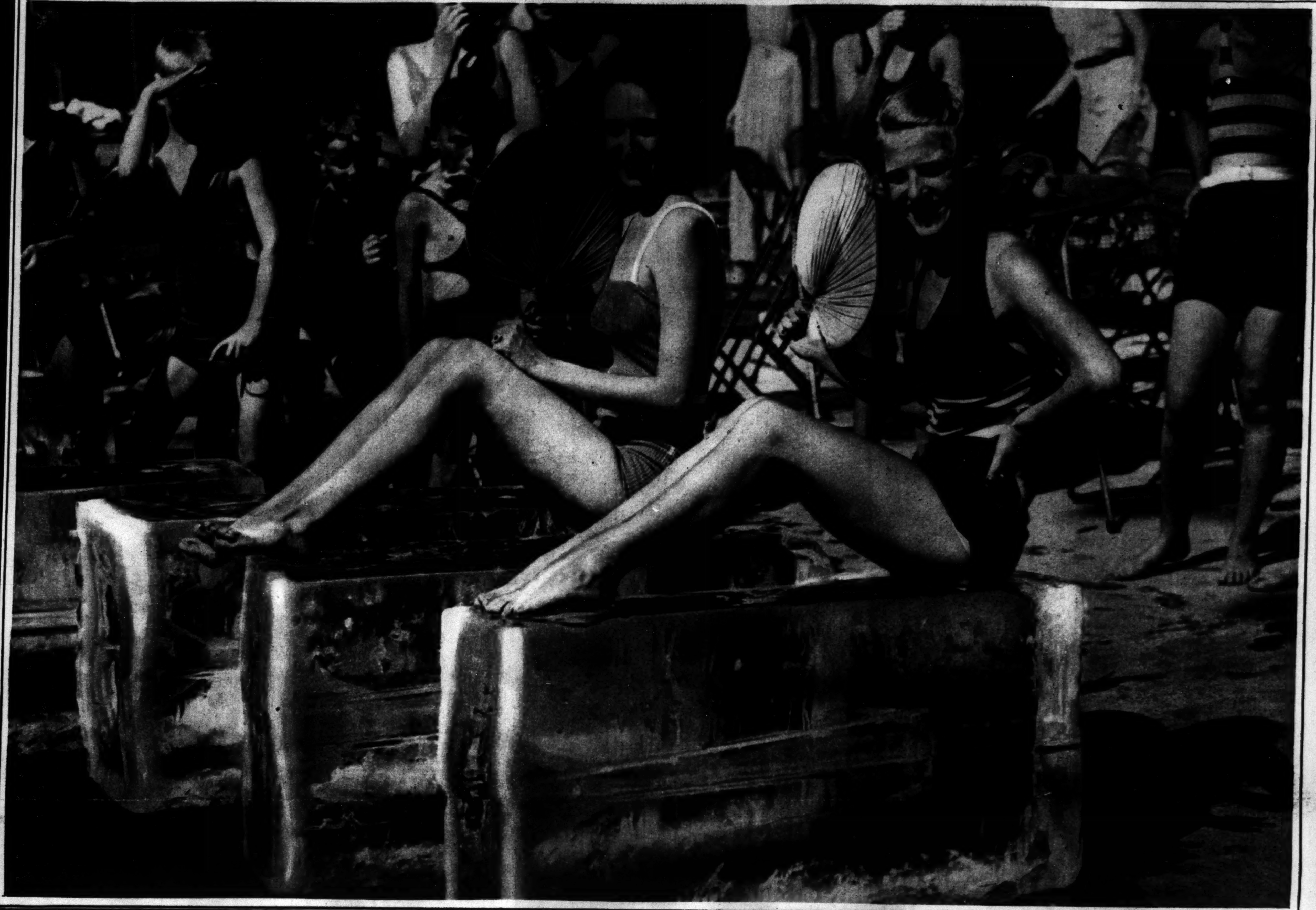

WHAT TO DO ABOUT THE HEAT AND HUMIDITY! A comfortable, as well as practical, solution of a problem that has harassed Washington throughout the month of June!
A. P.

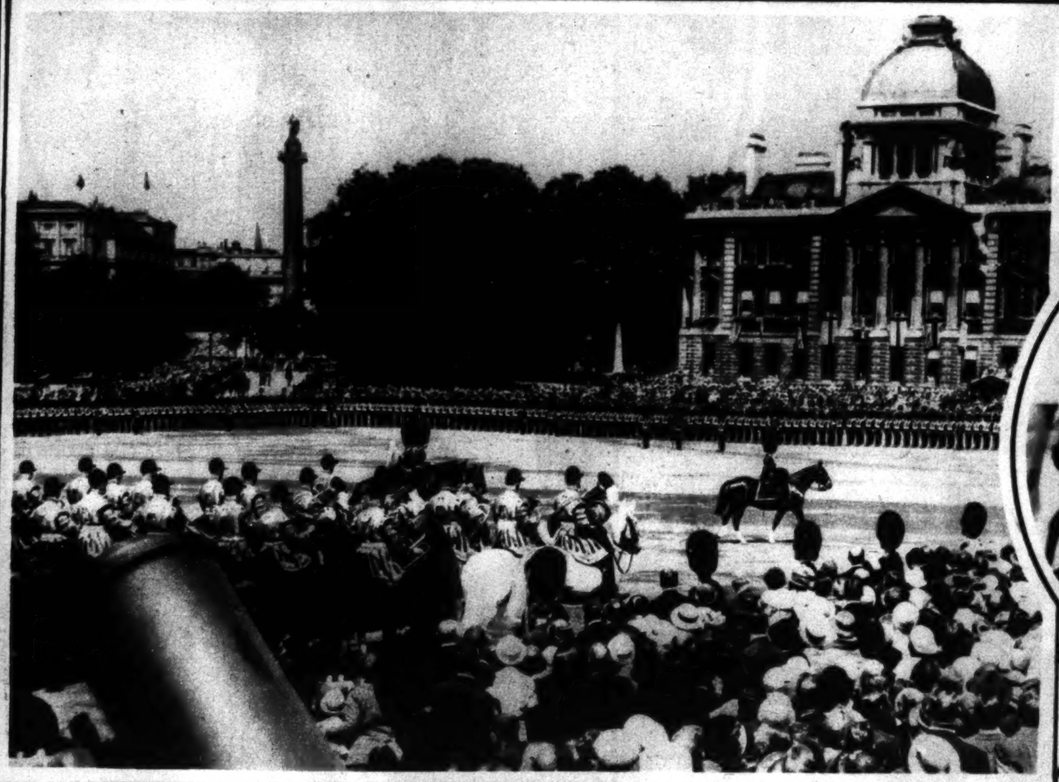

POMP AND CIRCUMSTANCE. A colorful British pageant—the brilliant trooping of the colors ceremony on the Horse Guards Parade Grounds, London, in honor of the king's sixty-eighth birthday.
A. P.

OPEN GOLF CHAMPION. The youthful Johnny Goodman, of Omaha, Nebr., who won the national open by one stroke at Glenview, Ill.
A. P.

PARADE DAY FOR CHICAGO TEACHERS. The last day of school, June 9, was marked by the formation of this march of protest by teachers who demand long overdue salaries. A near-riot was precipitated at one spot along the line of march.
A. P.

THE GRADUATING CLASS OF THE U. S. MILITARY ACADEMY AT WEST POINT, N. Y., ON DRESS PARADE, STANDS AT PRESENT ARMS AS SECRETARY OF WAR GEORGE DERN ENTERS THE GROUNDS FOR THE REVIEW OF CADETS.
A. P.

Father's Day

JUNE 18, 1933

(Photos by Underwood & Underwood)

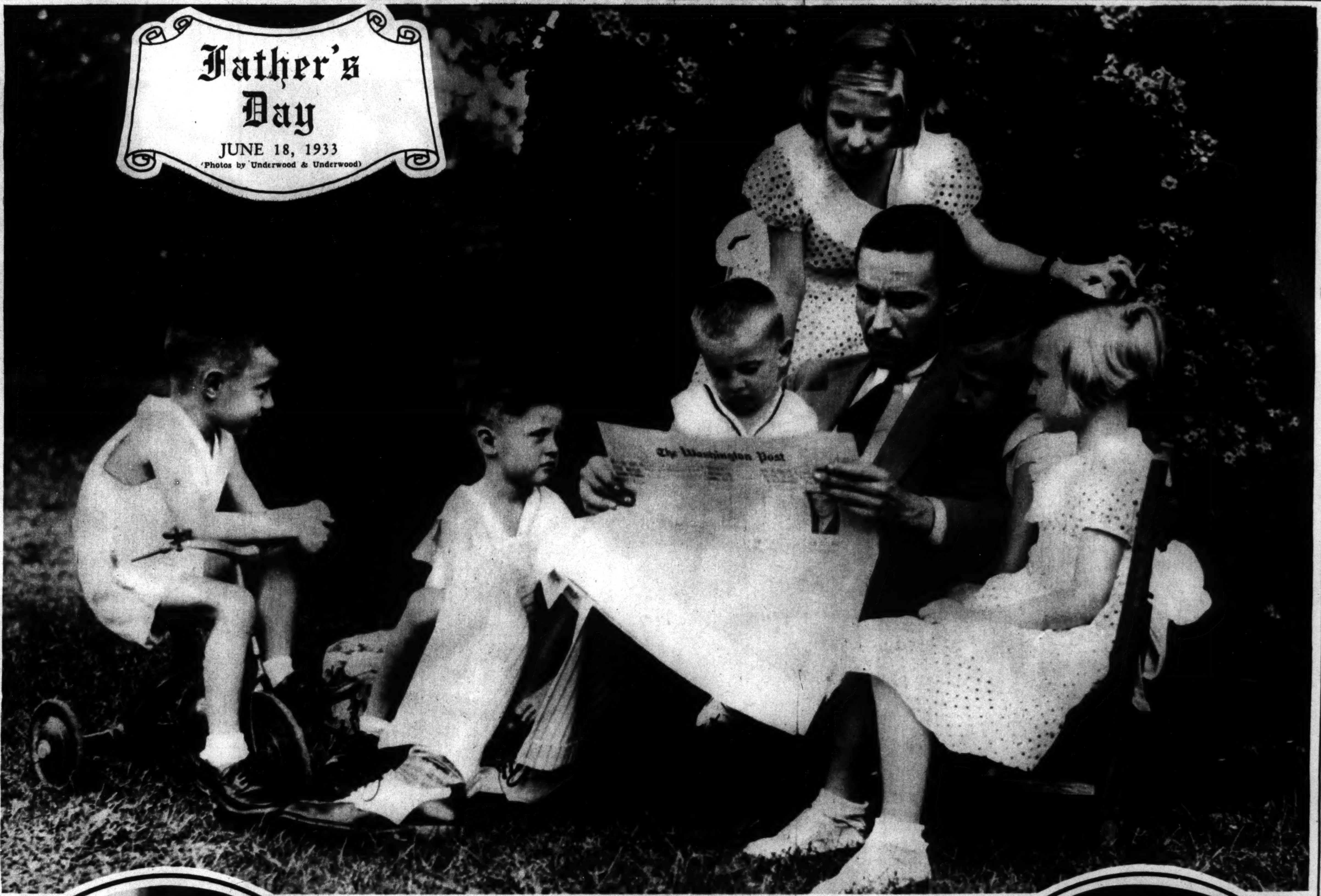

MR. C. E. THOMAS, in the garden of his charming home in Country Club Hills, Va., with Charles, James, Tommie, Mary Louise, Clinson, jr., and Marguerite, all interested in an excellent paper.

MR. LORENZO WINSLOW, of Wesley Heights, with his daughters, Priscilla Alden and Garnette Vaughan Bradford.

REPRESENTATIVE JOHN LESINISKY, of Michigan, with his 4-year-old son, Raymond John.

DR. MATHEW WHITE PERRY, with his small daughter, Louise, in their home on Thirty-first street.

MR. ERNEST SMOOT, of Wesley Heights, with his three fine children, Alice May, Ernest, jr., and Martha Ann.

MR. FRANK DODGE, with his pretty little daughter in their home at 3545 Quebec street.

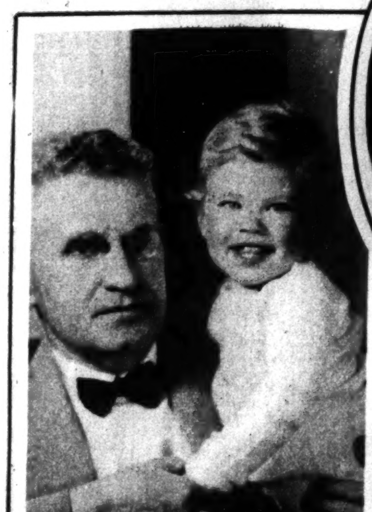

GEN. RODERICK CARMICHAEL, with L. Call Dickinson, jr., proves that grandfathers share the day, too.

DR. ROY ADAMS, of Wesley Heights, with his daughter, Helene.

MR. H. LAWRENCE CHOATE, with his two sons, Alexander and Henry, in their garden in Wesley Heights.

DR. GEORGE CLENDENIN, of Bethesda, with his 3-month-old daughter, Patricia.

MR. WILLIAM REED, with his cheery little daughter, Willa Alden, in their home in Park Towers.

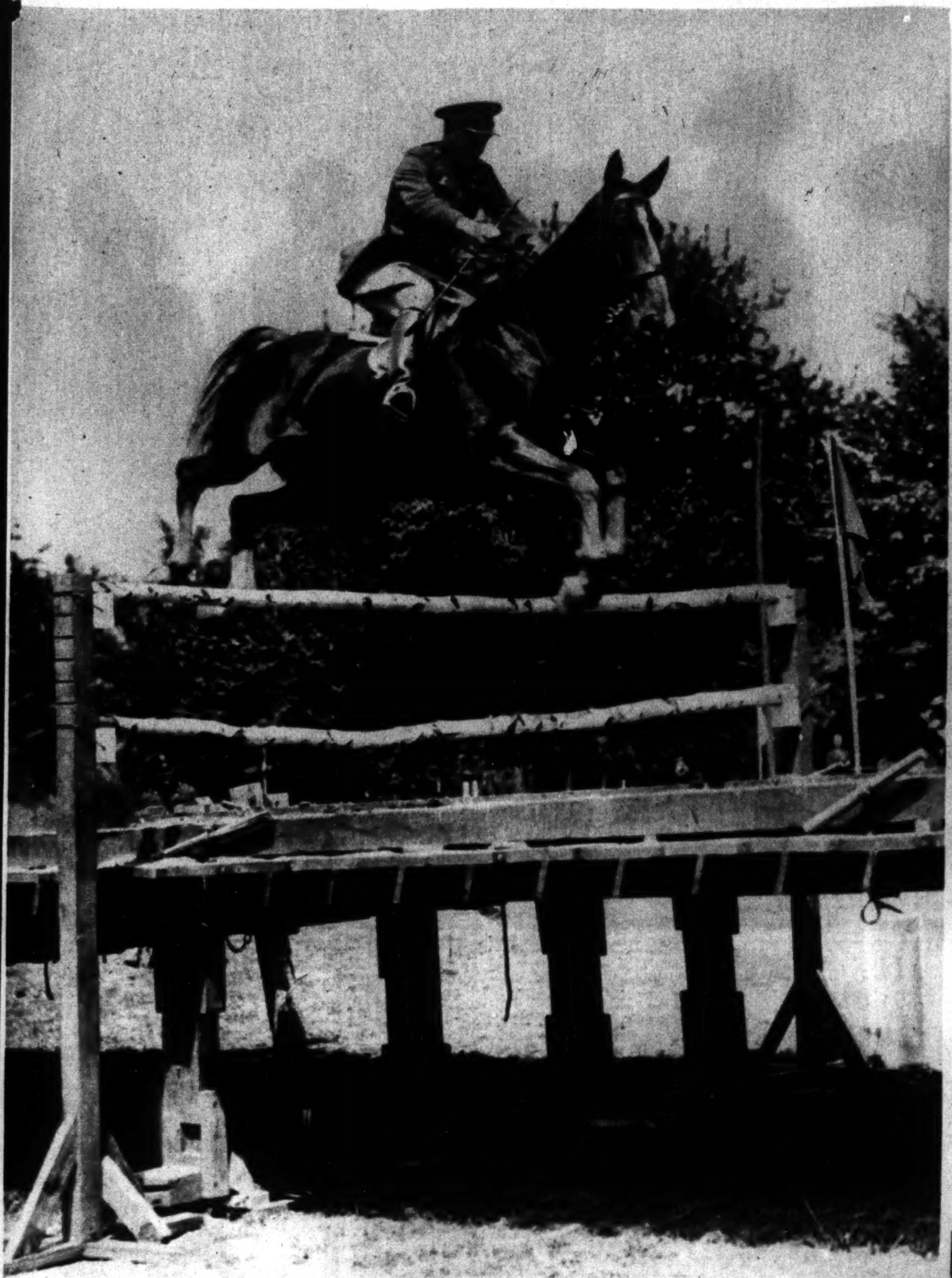

OVER THE TOP ON A HARD ONE. Col. George Patton, Fort Myer, Va., goes over the difficult engineers' jump on Hukupu to win individual jumping championship at the fifteenth annual West Point Horse Show. A. P.

A CAMPFIRE RACE. Boy Scouts are racing to split kindling from telephone pole logs, start a fire, put on a can of water and bring it to a boil in the shortest possible time. Part of the annual "camporee" of Boy Scouts of America at Kansas City, Mo. A. P.

POPE BLESSES THE PEOPLE. Pope Pius is shown blessing a vast crowd, estimated at 300,000, in Rome when he left the Vatican to attend mass at the Basilica of St. John Lateran. A. P.

IN OLD TIME FORM. Mrs. Helen Wills Moody, at practice on the courts at Wimbledon, England, where she will defend her title. A. P.

OPTIMISTS PLAN INTERNATIONAL CONVENTION. The fifteenth annual convention of Optimists International will be held in the Mayflower Hotel on Thursday, Friday and Saturday of this week. Ludwig.

CELIPH HAS A BITE OF LUNCH. Keeper Jim Koyle, Central Park Zoo, New York, drops a tasty fish down the gullet of the zoo's big hippo after he has been put in his outdoor pool for the summer. A. P.

TIN BOOTS FOR FISHERMEN. Trout are biting splendidly this year in the Deschutes River, Oreg., but so are the rattlesnakes, too, so the Izaak Waltonites are taking no chances. A. P.

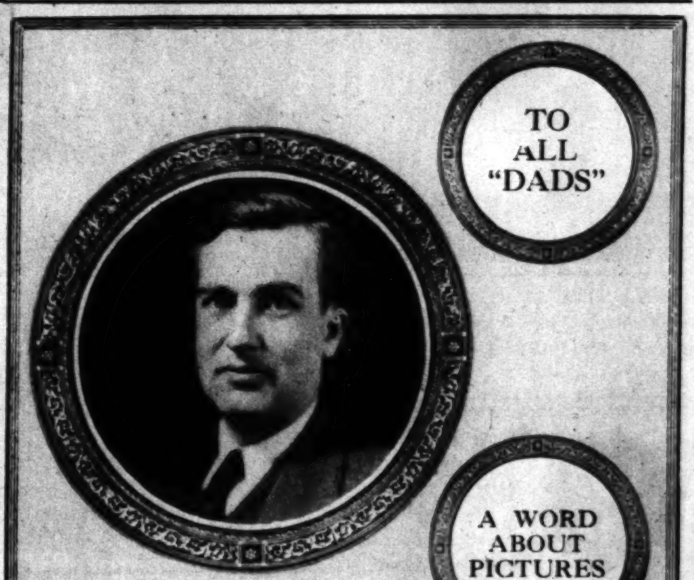

DOWN THE WIND. Sloops in the interclub class open the championship regatta of the Yacht Racing Association on Long Island Sound. A. P.

WHEN DAY IS DONE. Dog-tired after a long day's work these lads return to their civilian conservation camp at Hot Springs National Park, Ark. A. P.

ROMANTICIST'S DAUGHTER. Janet Olcott, daughter of the late Chauncey Olcott, Irish tenor, who is a concert success as a pianist along the Riviera. A. P.

IN CAP AND GOWN. Left, graduating class, 1933, of the American University, Washington, D. C. C. R. Wood photo.

YOUTHFUL DANCER. Marion Walberg, 1520 Varnum street, a featured dancer in recent recital at Wardman Park. Carter-Bailey photo.

A REPRESENTATIVE CLASS is graduated this year by the Alice Deal Junior High School. This group photo was taken on the school steps. C. R. Wood photo.

RUTH HOHBERGER, 1401 Buchanan street, talented young featured dancer in Hoffman-Hoskins Revue, at Wardman Park. Carter-Bailey

THE COMBINED CLASSES of the John Quincy Adams School's spring commencement. The girl graduates at left and right appear in long white frocks of their own handiwork. Rideout photo.

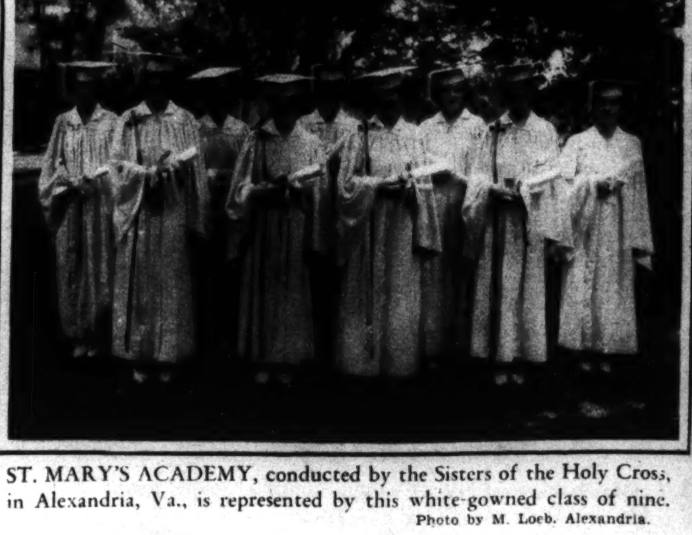

ST. MARY'S ACADEMY, conducted by the Sisters of the Holy Cross, in Alexandria, Va., is represented by this white-gowned class of nine. Photo by M. Loeb, Alexandria.

The Originator of Permanent Waving in Washington
Emile's Permanents Are Kind to the Hair
—and can be waved over and over again by any of our many processes. . . . Gray Hair a specialty.
All Permanents Now only $10
Emile
It Pays to Have the Best Though It Costs Slightly More
50% Off on all Wigs—Transformations—Hair Goods—For June Only.
1221 Connecticut Ave.
District 3616 to 3621

30th YEAR
New Prices to Meet New Conditions Maintaining Our High Standards for the Care of the Skin and Hair
Permanent Waving
$3.50, $5, $7.50, $10
(Special Castile Shampoo and Fingerwave...... $1.25)
Electrolysis—Multiple Method for the Permanent Removal of Superfluous Hair, Warts, Moles and Birthmarks.
Margaret E. Scheetze
Skin and Scalp Specialist
1145 Conn. Ave. NAtional 4318

Copenhaver
SOCIETY
ENGRAVERS AND STATIONERS
1521 Connecticut Avenue Washington D. C.

SUPERFLUOUS HAIR
H. Dillon, Inc.
1000 Conn. Ave
Second Floor
hair gone forever
ELECTROLYSIS

Established in 1875
58 Years in Washington
World's largest Rug and Carpet Cleaners
LOWEST PRICES for FINEST WORK
E. P. HINKEL & CO.
600 Rhode Island Avenue, N.E.
Telephones POtomac 1172-3-4-5

Good Used CARS
are advertised every day in the
CLASSIFIED SECTION
of
The Washington Post

FREDERIC'S
VITA TONIC Permanent Wave
The ideal hot weather wave
eugene
All waves wrapped by Mr. Anglin | $5 Complete
Genuine Materials Used
ANGLINS BEAUTY SHOP
Clifton Terr. Apts. Col. 10136
14th at CLIFTON

Greenes
$3—$5—$10

8 PAGES OF COMICS

The Washington Post.

8 PAGES OF COMICS

Sunday, June 18, 1933

Footprints on the Sands of Time

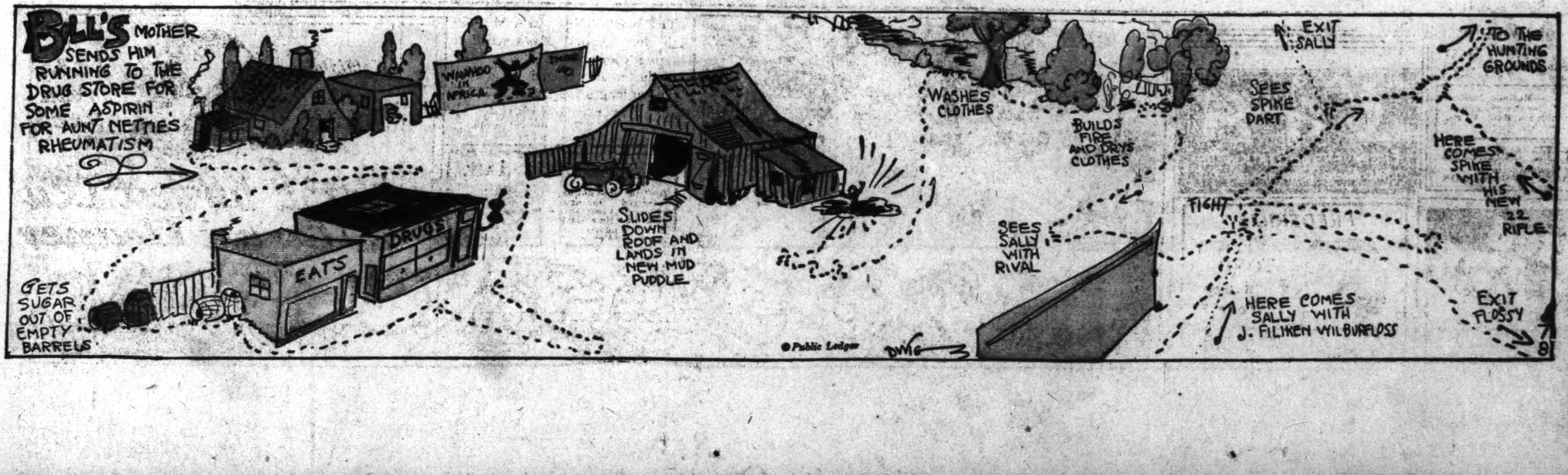

THE CAPTAIN AND THE KIDS

Trade Mark Reg. U. S. Pat. Off. 1933

By Bernard Dibble

8 PAGES OF COMICS

The Washington Post.

8 PAGES OF COMICS

Sunday, June 18, 1933.

OLD DOC YAK

Laugh with the Gumps Every Day in The Post

THAT PHONEY NICKEL

Pansy Puns

Gasoline Alley Runs Daily in The Post

DICK TRACY
by Chester Gould
I'M COMIN', KID!
SCENE - THE MOUNTAIN HOME OF HANK STEELE!
TRACY HAS JUST ARRIVED THERE IN A GREAT STATE OF EXCITEMENT . . .
BUT - WHAT DO YOU MEAN, TRACY, WE MUST GET OUT OF HERE?
EXACTLY WHAT I SAID, MR. STEELE! YOU AND THIS BOY ARE IN GREAT DANGER!
YOU MUST COME AWAY WITH ME! STEVE, THE TRAMP, AND "STOOGE" VILLER HAVE ESCAPED FROM THE PENITENTIARY AND THE FIRST PLACE THEY WILL HEAD FOR WILL BE HERE - TO GET THIS BOY.
THEY BOTH HATE ME FOR HAVING SENT THEM UP THE RIVER - THEY'RE OUT FOR REVENGE AND THEY KNOW THAT THE EASIEST WAY TO GET EVEN WITH ME - IS TO ATTACK JUNIOR
BUT -- I -- I - I'VE LIVED HERE THIRTY YEARS .. AND NO ONE HAS EVER HARMED ME .-. I REFUSE TO GO!
THEN I SHALL HAVE TO TAKE THE BOY ALONE . . . HE CANNOT STAY HERE!
NO - NO - TRACY - YOU CAN'T LEAVE HIM HERE . . . HE'S MY FATHER - IF HE STAYS, I STAY!
THEN YOU'RE BOTH GOING! I'M SORRY, MR. STEELE -- BUT YOU'LL THANK ME FOR THIS LATER .. I'VE GOT A CAB OUT HERE WAITING TO TAKE US TO THE CITY.
BUT I TELL YOU - YOU'VE GOT NO RIGHT TO DO THIS.
DRIVE WITH YOUR LIGHTS OFF, CABBIE - TILL WE GET TO THE MAIN ROAD -- AND STOP FOR NO ONE!
- BUT MY HIRED MAN AND HIS WIFE THAT KEEPS HOUSE FOR ME -- THEY WENT TO THE CITY TO THE MOVIE EARLY THIS EVENING - WHAT WILL THEY THINK WHEN THEY RETURN?
DON'T WORRY ABOUT THAT - I'LL LET THEM KNOW LATER.
AND SO - OFF INTO THE NIGHT - DOWN THE DARK MOUNTAIN ROAD - DICK TRACY, HANK STEELE AND JUNIOR SPEED CITYWARD.
MEANWHILE AROUND ON THE OTHER SIDE OF THE MOUNTAIN . . .
BUT I TELL YOU THE HOUSE IS RIGHT UP THERE - WE'VE GOT TO BE QUIET - WE'RE ALMOST THERE!
I HOPE YOU KNOW WHERE WE'RE GOING! IF THIS IS A WILD GOOSE CHASE - I'LL BEAT THE DAY LIGHTS OUT OF YOU JUST FOR GOOD LUCK.
YOU SEE - IF WE CAN GET HOLD OF DE KID - WE CAN USE HIM TO ALLURE DAT DETECTIVE TO SOME SPOT AND FINISH 'IM. TRACY'S DE GUY I WANT.
LOOK! STEVE - THERE'S THE HOUSE.
GHEE! DE HOUSE IS ALL DARK - DEY MUSTA GONE TO BED - WELL, WE'LL LAY LOW HERE FOR A WHILE - AN' SIZE TINGS UP.
THUS WE LEAVE STEVE, THE TRAMP, AND "STOOGE" VILLER GUARDING AN EMPTY HOUSE. ONCE AGAIN THE DETECTIVE'S KEEN BRAIN HAS OUTWITTED THEM
WHAT WILL THEY DO NEXT?

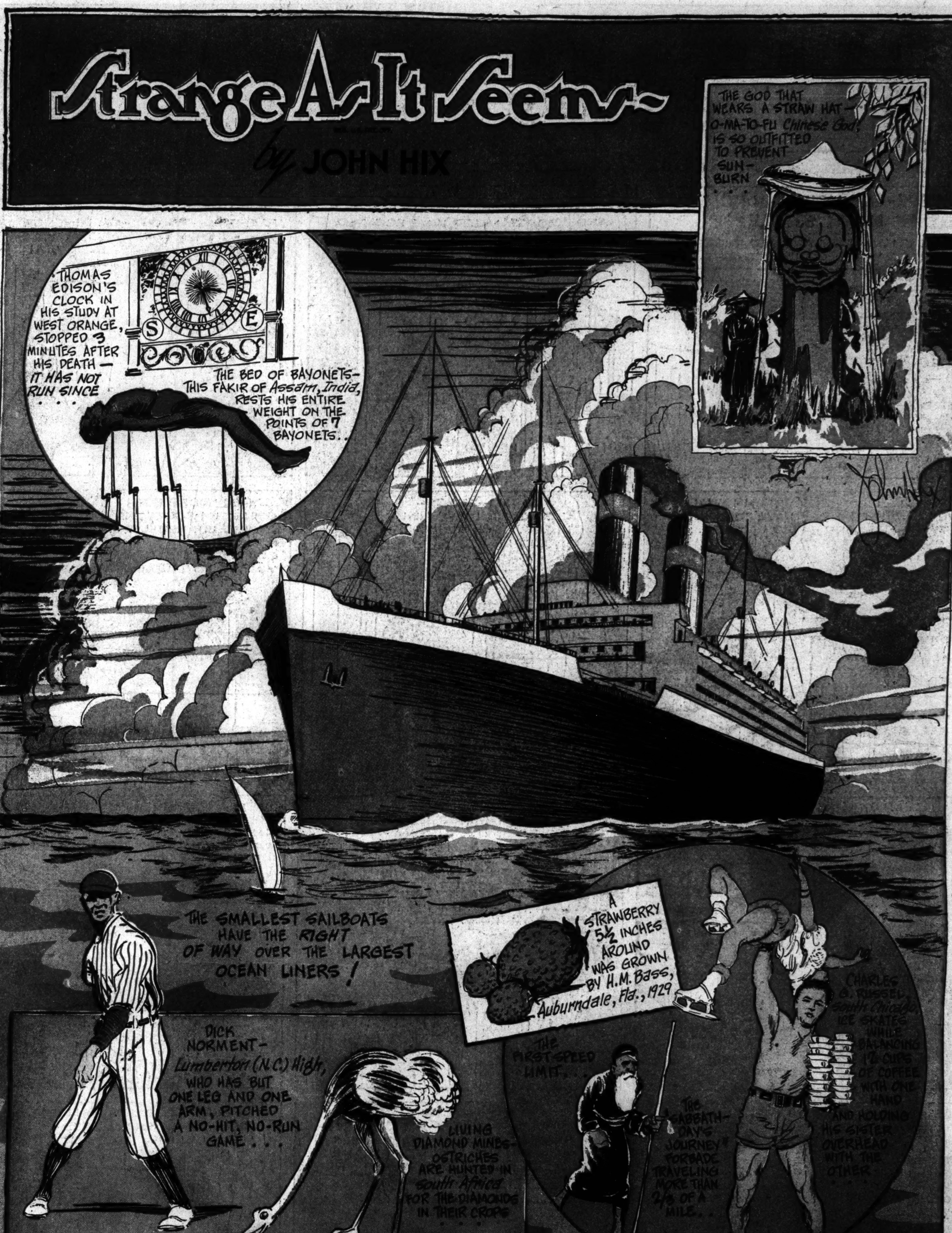

Strange to the landlubber, traffic rules on the high seas concern themselves not with stop-and-go, blind corners, and speed limit districts, but almost entirely with the right of way. On land, where limited highway facilities are available, the effort is to keep the traffic moving, as well as to avoid collisions—on sea, where everything is the highway, the chief aim is to keep ships from ramming each other, to avoid accidents.

The general rule of the sea is that the vessel which is less navigable is the one which has the right of way. It means that a sailing vessel has the right of way over any power craft. Similarly, a ship with tow has the right of way over other ships. Comparable to this on land would be a rule giving a steamroller the right of way over a motorcycle; or one requiring that an ordinary motor car stop and give way to a tractor when they approach an intersection at approximately the same time.

Under a stringent application of the sailboat rule the Leviathan would have to turn out of the way for a sailing canoe.

Speed limits are generally given in miles per hour, but the original speed limit of the old Rabbinical law at the time of Christ was given in ammoth per day. The ammoth is a unit of length equal to about two feet. The Jews, under the old law, were restricted, on the Sabbath, to traveling 2000 ammoth per day. This is equivalent to about 1225 yards, or about two-thirds of a mile.

For further proof address the author, inclosing stamped addressed envelope for reply.

LITTLE MARY MIXUP

Trade Mark Reg. U. S. Pat. Off. 1933

By R. M. Brinkerhoff

Winnie Winkle
THE BREADWINNER
BY BRANNER
GOSH, ALL TH' REG'LAR CADDIES ARE OUT— MAYBE MR. BROOKS'LL GIVE ME A JOB CADDYING AN' I CAN MAKE SOME MONEY !!
THERE'S AN OLD FELLOW, WANTS A CADDY, PERRY! HE'S NOT A MEMBER OF THIS CLUB, BUT GO TO IT!
OKAY! THANKS!!
SO YOU WANT TO CADDY FOR ME, EH? WHAT'S YER PRICE, YOUNG MAN ?
TH' SAME AS ALL TH' OTHER CADDIES GETS ON THIS COURSE! 80 CENTS FOR EIGHTEEN HOLES !!
THAT'S RIDICULOUS!! THAT'S TOO MUCH FOR A CHILD LIKE YOU!! I'LL PAY YOU 50 CENTS— NOT A PENNY MORE! TAKE IT OR LEAVE IT !!!
THAT'S AWFUL CHEAP FOR 18 HOLES, BUT I NEED TH' MONEY! OKAY MISTER — I'LL TAKE TH' JOB !!
AND UNDERSTAND, YOUNG MAN, NO TIPS !! AND TH' FIRST BALL Y' LOSE — YOU'RE FIRED WITHOUT A PENNY !!
Y-YES SIR !!
GOODNESS GRACIOUS!! LOOK AT THAT FOG COMING UP!! THAT'S TH' TROUBLE WITH THESE SEASHORE GOLF COURSES! ALWAYS HAVE FOG, DAGNAB IT !!
H'MPH !! STINGY OL' SKINFLINT !!
WELL, I PAID $2.00 TO PLAY ON THIS COURSE AND FOG OR NO FOG, I'M GOIN' TO PLAY !! WHICH WAY IS THAT FLAG, BOY ??
YOU'RE STANDIN' RIGHT FOR IT, MISTER !!
COME, COME, BOY! WE'VE GOT TO FIND THAT BALL !!
YES, SIR'
DARN OL' MISER !!
DAGNAB IT! I CAN'T EVEN SEE — THIS FOG IS GETTING THICKER ALL TH' TIME!! BOY!! BOY!! WHERE ARE YOU BOY??
?

Looie Blooie
WERE YOU PRESENT AT THE ACCIDENT MRS. COMELY ?
HOW DID THE PLAINTIFF LOOK TO YOU ??
DID HE SEEM TO BE NORMAL OR DID HE ACT PECULIARLY ??
WOULD YOU SAY THE ACCIDENT WAS UN-AVOIDABLE ?
DO YOU THINK THE DEFENDANT WAS AT FAULT ?
THAT WILL BE ALL MRS. COMELY! I TRUST I HAVEN'T TROUBLED YOU WITH ALL THESE QUESTIONS !!
NOT AT ALL ATTORNEY! I'M USED TO QUESTIONS—
I HAVE A SIX YEAR OLD BOY AT HOME!